

Y:\DRAWINGS\21-048 GREENVILLE TREATMENT CENTER - W. Arlington Blvd\SPECIAL USE MAP.dwg Thu, Apr 29, 2021 11:51am RWELLS

**SITE DATA**

TOTAL AREA IN TRACT ..... 0.155 ACRE  
 ZONING CLASSIFICATION ..... MO  
 NO. OF EXISTING PARKING SPACES ..... 17+

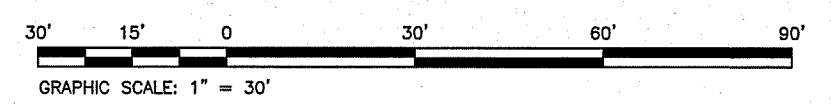
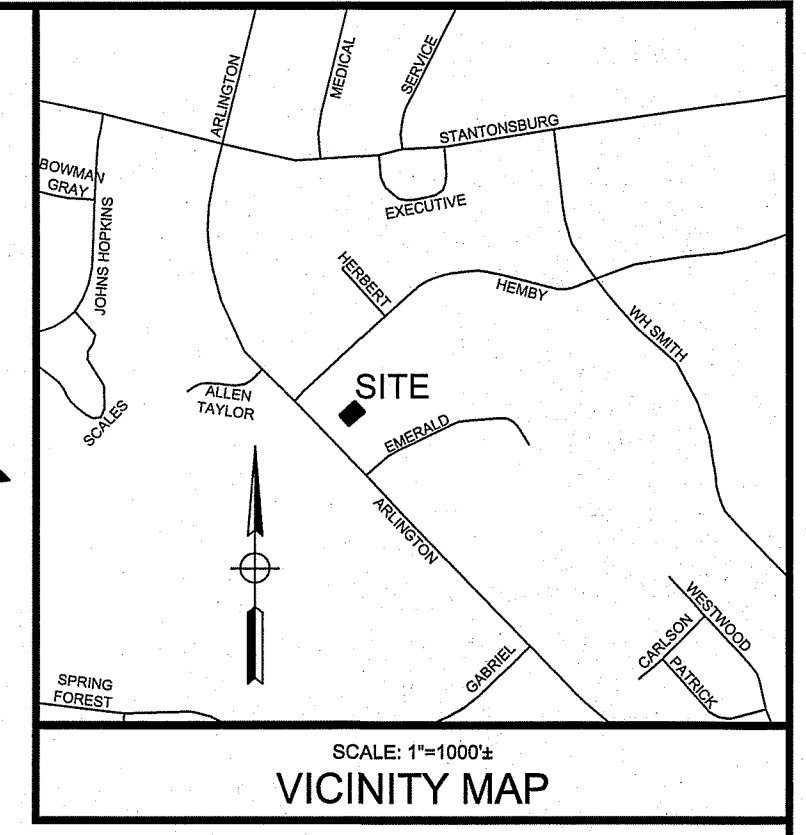
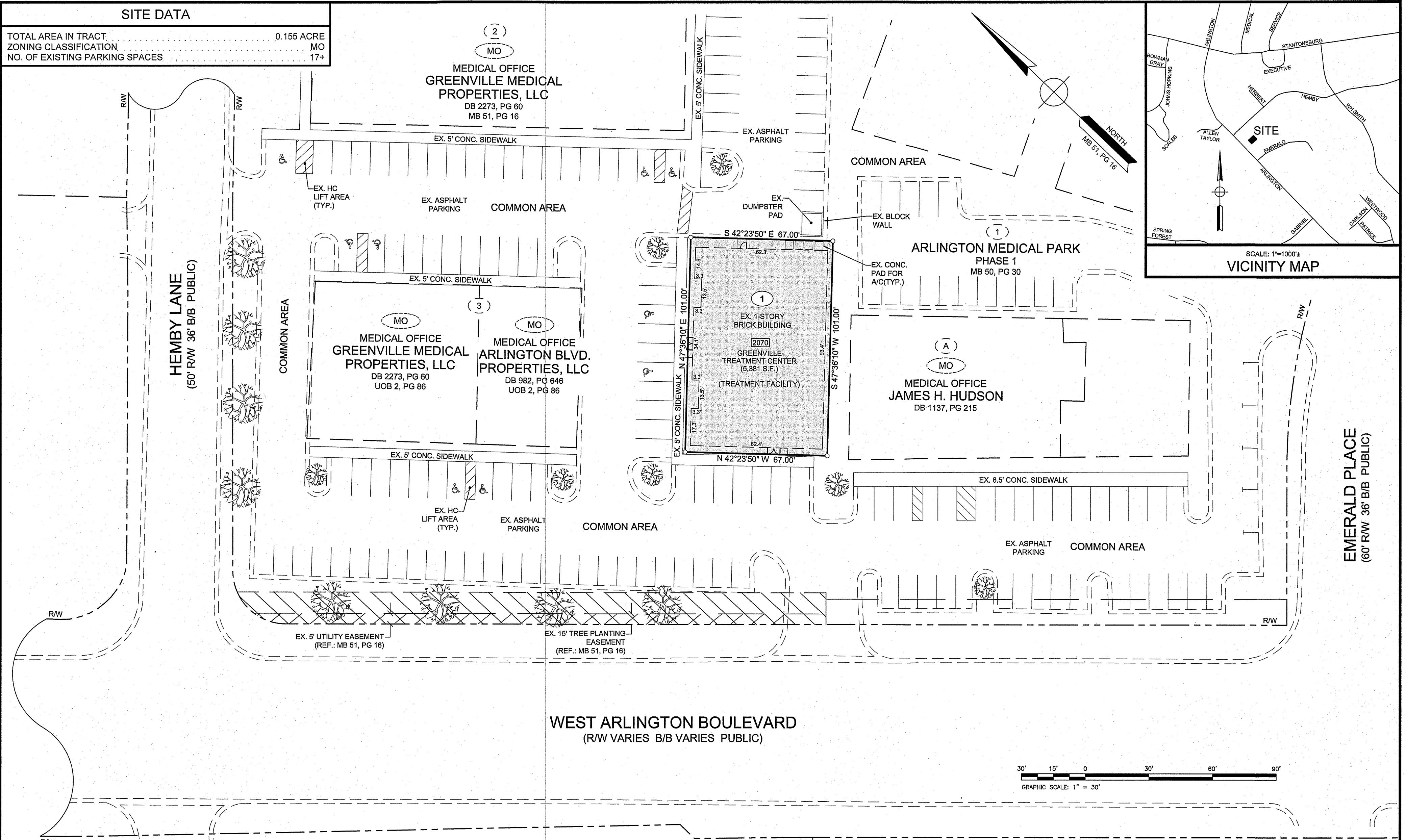

**LEGEND**

- EIS = EXISTING IRON STAKE
- EPKN = EXISTING PARKER KALON NAIL
- SPKN = SET PARKER KALON NAIL
- ECM = EXISTING CONCRETE MONUMENT
- SIP = SET IRON PIPE
- MEL = MINIMUM BUILDING LINE
- R/W = RIGHT-OF-WAY
- EIP = EXISTING IRON PIPE
- CL = CENTERLINE
- WM = WATER METER
- HW = HARDWOOD
- B/B = BACK OF CURB TO BACK OF CURB
- ⊕ = NOT TO SCALE
- = ZONING CLASSIFICATION
- 🌳 = EXISTING TREE

**PARKING SPACE REQUIREMENT TABULATION**

GREENVILLE TREATMENT CENTER	..... 5 SPACES PER PHYSICIAN(1)	= 5 SPACES
	..... 1 SPACE PER EMPLOYEE(5)	= 5 SPACES

**GENERAL NOTES**

1. ALL AREA CALCULATED BY COORDINATE GEOMETRY.
2. THIS PROPERTY IS NOT LOCATED IN A SPECIAL FLOOD HAZARD AREA. REFERENCE FIRM 3720468700K, EFFECTIVE JULY 7, 2014.
3. REFERENCE: DEED BOOK 2273, PAGE 60 OF THE PITT COUNTY REGISTER OF DEEDS.

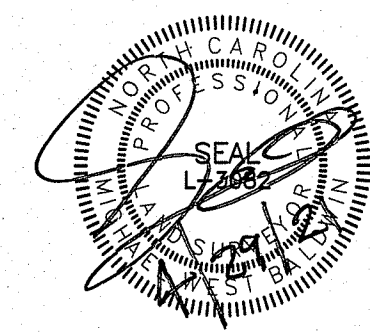

SHEET 1 OF 1 SPECIAL USE PERMIT MAP PARCEL #59379 TAX MAP #4677-27-6484

<b>GREENVILLE TREATMENT CENTER, LLC</b>	
LOT 1, BLOCK C, PARK PLACE REFERENCE: MAP BOOK 51, PAGE 16 OF THE PITT COUNTY REGISTER OF DEEDS GREENVILLE, GREENVILLE TOWNSHIP, PITT COUNTY, N.C.	
OWNER: GREENVILLE MEDICAL PROPERTIES, LLC	
ADDRESS: P.O. BOX 985 MILLERS CREEK, NC 28651	
PHONE: (919) 302-9944	
	LICENSE # C-3498
SURVEYED: N/A	APPROVED: MWB
DRAWN: NRW	DATE: 04/29/2021
CHECKED: MWB	SCALE: 1" = 30'

<b>CLOSURE CHECK BOUNDARY</b>	
CHECKED: NRW	DATE: 04/28/2021