

CONSTRUCTION DRAWINGS FOR BID

FOR

WILDWOOD PARK - OBSERVATION TOWER AND TRAILS

CITY OF GREENVILLE RECREATION & PARKS DEPARTMENT 2000 CEDAR LANE GREENVILLE, NC 27858 PITT COUNTY

OVERALL SITE DATA	
MUNICIPALITY:	CITY OF GREENVILLE
OWNER:	CITY OF GREENVILLE, PO BOX 7207 GREENVILLE, NC 27835
LAND USE CLASSIFICATION:	(6) RECREATIONAL/ENTERTAINMENT
TOTAL PARCEL ACREAGE:	566 ACRES
TOTAL SITE ACREAGE:	283 ACRES
PROPOSED TOWER GROSS FLOOR AREA:	1,023 SF (0.02 ACRES)
PROPOSED TOWER HEIGHT:	120 FEET (12 STORIES)
TOTAL PARKING:	N/A
TOTAL ACCESSIBLE PARKING:	N/A
TOTAL AREA DISTURBED:	1.83 ACRES
EXISTING IMPERVIOUS AREA:	134,800 SF (3.09 ACRES)
PROPOSED IMPERVIOUS AREA:	22,652 SF (0.52 ACRES)
TOTAL IMPERVIOUS AREA:	157,252 SF (3.61 ACRES)
WATERSHED:	JOHNSON MILL/PARKERS CREEK/TAR-PAMLICO WATERSHED

PARCEL DATA					
PARCEL	1	2	3	4	5
NCPIN:	4698725454	4698536478	4698436559	4698432018	4688635909
PARCEL NUMBER:	088710	022504	035488	024274	028893
OWNER:	CITY OF GREENVILLE	CITY OF GREENVILLE	CITY OF GREENVILLE	CITY OF GREENVILLE	CITY OF GREENVILLE
PHYSICAL ADDRESS:	3450 BLUE HERON DR	0 NE GREENVILLE BV	0 OLD PACTOLUS RD	0 OLD PACTOLUS RD	1000 MUMFORD RD
LEGAL DESCRIPTION:	PHILLIP E. CARROLL	BOYD	TRIPP	RED BANKS (PITT #37)	RIVER PARK NORTH
MAP/BLOCK/LOT	4698-15-72-5454.000	4698-15-53-6478.000	4698-14-43-6559.000	4698-14-43-2018.000	4688-15-63-5909.000
DEED REFERENCE:	DB. 4012 PG. 124	DB. 4049 PG. 261	DB. 4049 PG. 261	DB. 4049 PG. 261	NOT FOUND
CURRENT ZONING:	HEAVY COMMERCIAL	OFFICE-RESIDENTIAL	OFFICE-RESIDENTIAL	OFFICE-RESIDENTIAL	INDUSTRY
CENSUS TRACT:	800	800	800	800	800
PARCEL ACREAGE:	101	137	28	7	293
APPROXIMATE IMPERVIOUS AREA:	3.09 AC	0.00 AC	0.00 AC	0.00 AC	0.00 AC

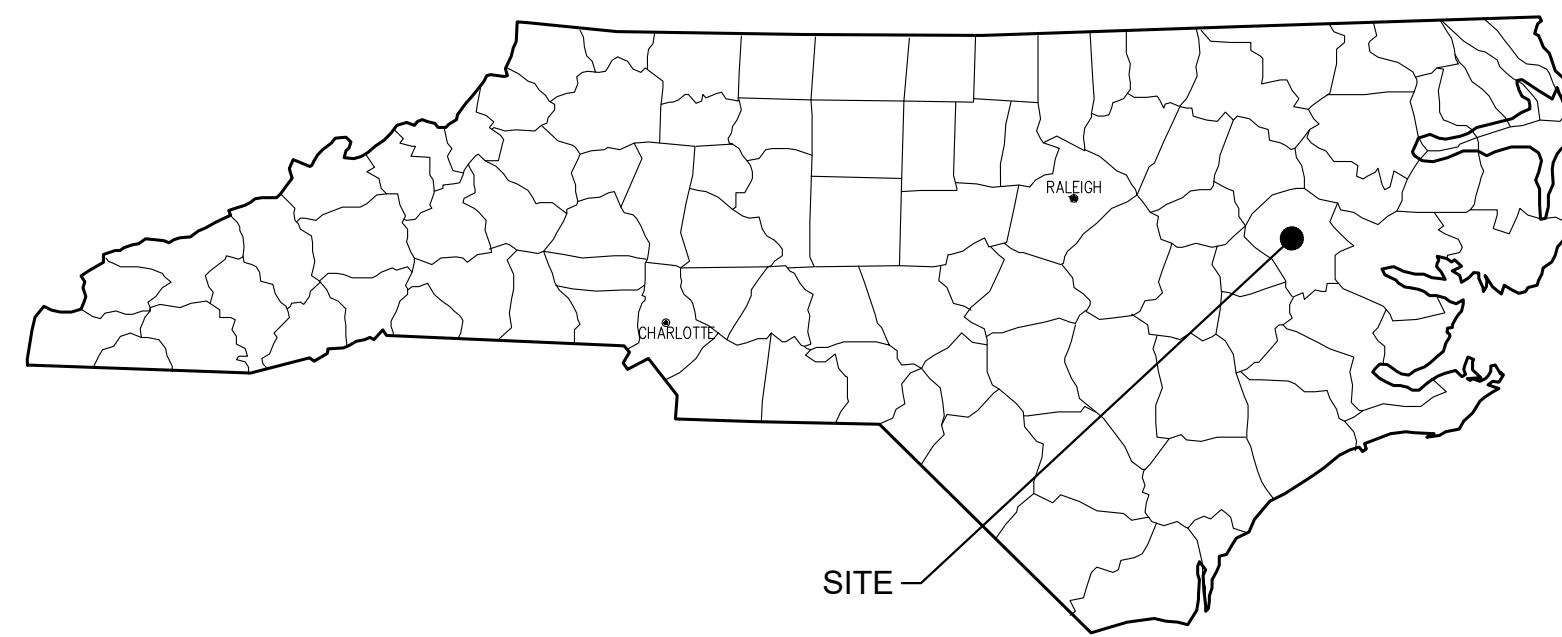
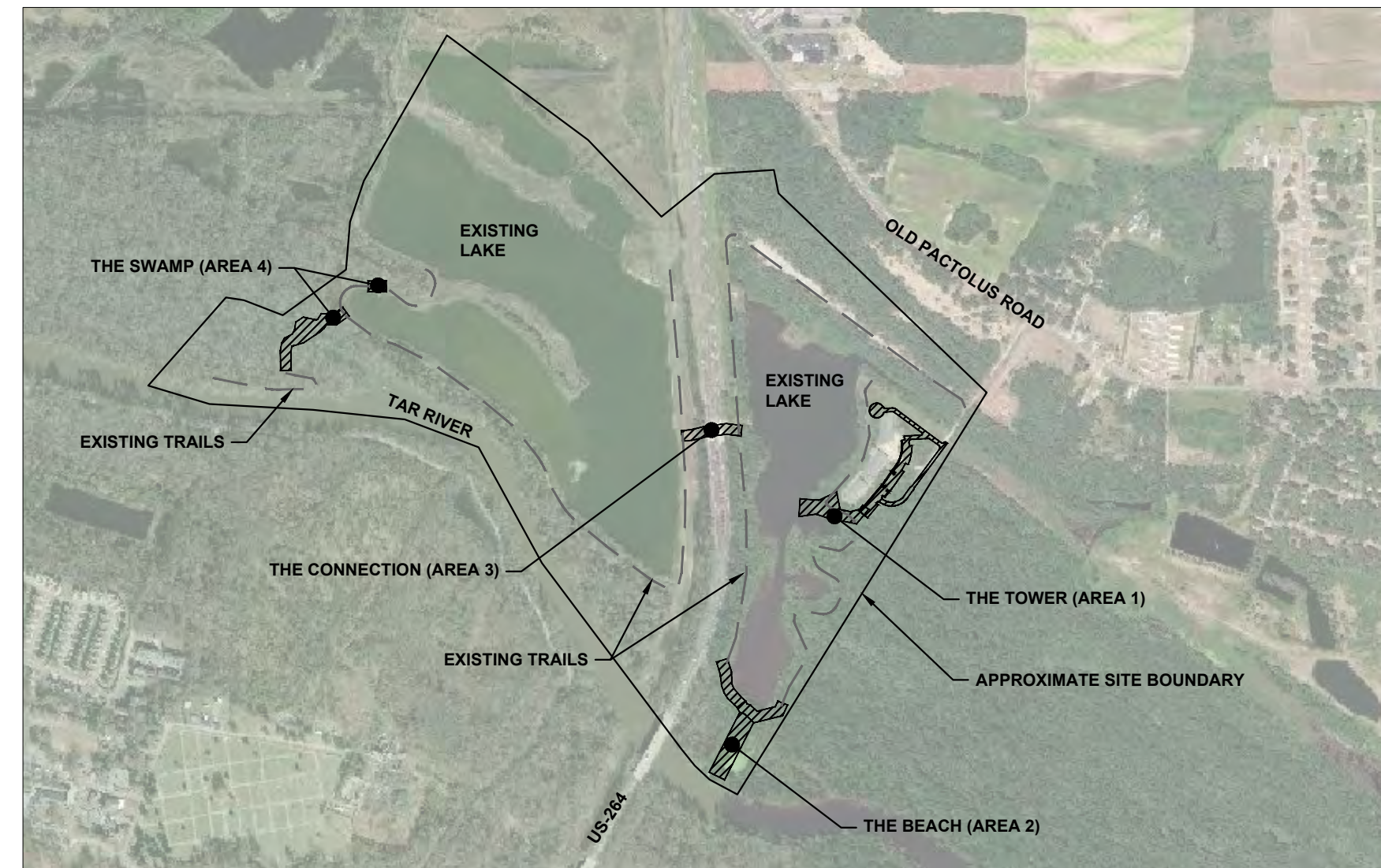

PROJECT DESIGN TEAM

OWNER/DEVELOPER

CITY OF GREENVILLE
GREENVILLE RECREATION & PARKS DEPARTMENT
2000 CEDAR LANE
GREENVILLE, NC 27858
PHONE: (252) 329-4242
CONTACT: MARK NOTTINGHAM, AICP
EMAIL: MNOTTINGHAM@GREENVILLENC.GOV

SURVEYOR

RIVERS & ASSOCIATES, INC.
107 EAST SECOND STREET
GREENVILLE, NC 27858
PHONE: (252) 752-4135
CONTACT: PATRICK HARTMAN, P.L.S.
EMAIL: PHARTMAN@RIVERSANDASSOCIATES.COM

LANDSCAPE ARCHITECT

KIMLEY-HORN & ASSOCIATES, INC.
421 FAYETTEVILLE STREET
SUITE 600
RALEIGH, NC 27601
PHONE: (919) 678-4170
CONTACT: MATT GROSS, RLA
EMAIL: MATT.GROSS@KIMLEY-HORN.COM

GEOTECHNICAL ENGINEER

FALCON ENGINEERING, INC.
1210 TRINITY ROAD, SUITE 110
CARY, NC 27513
PHONE: (919) 302-9758
CONTACT: JEREMY R. HAMM, P.E.
EMAIL: JHAMM@FALCONENGINEERS.COM

CIVIL ENGINEER

KIMLEY-HORN & ASSOCIATES, INC.
421 FAYETTEVILLE STREET
SUITE 600
RALEIGH, NC 27601
PHONE: (919) 653-2990
CONTACT: JOHN KUZENSKI, P.E.
EMAIL: JOHN.KUZENSKI@KIMLEY-HORN.COM

STRUCTURAL ENGINEER

KIMLEY-HORN & ASSOCIATES, INC.
421 FAYETTEVILLE STREET
SUITE 600
RALEIGH, NC 27601
PHONE: (919) 653-2990
CONTACT: MITCH MAGEE, P.E.
EMAIL: MITCH.MAGEE@KIMLEY-HORN.COM

ARCHITECT

IN SITU STUDIO
704 N PERSON STREET
RALEIGH, NC 27604
PHONE: (919) 387-3949
CONTACT: MATTHEW GRIFFITH, AIA
EMAIL: MATT@INSITUSTUDIO.US

SHEET LIST TABLE	
Sheet Number	Sheet Title
C0.0	COVER SHEET
C0.1	GENERAL NOTES
C1.0	EXISTING CONDITIONS - RIVERS & ASSOCIATES, INC.
C1.1	EXISTING CONDITIONS - RIVERS & ASSOCIATES, INC.
C1.2	EXISTING CONDITIONS - RIVERS & ASSOCIATES, INC.
C1.3	EXISTING CONDITIONS - RIVERS & ASSOCIATES, INC.
C1.4	EXISTING CONDITIONS - RIVERS & ASSOCIATES, INC.
C2.0	OVERALL DEMOLITION AND EROSION CONTROL
C2.1	DEMOLITION AND PH 1 EROSION CONTROL - THE TOWER
C2.2	DEMOLITION AND PH 1 EROSION CONTROL - THE BEACH
C2.3	DEMOLITION AND PH 1 EROSION CONTROL - THE CONNECTION
C2.4	DEMOLITION AND PH 1 EROSION CONTROL - THE SWAMP
C2.5	DEMOLITION AND PH 1 EROSION CONTROL - THE SWAMP
C3.0	OVERALL SITE PLAN
C3.1	PLAN AND PROFILE - THE TOWER (AREA 1)
C3.2	PLAN AND PROFILE - THE BEACH (AREA 2)
C3.3	PLAN AND PROFILE - THE BEACH (AREA 2)
C3.4	PLAN AND PROFILE - THE BEACH (AREA 2)
C3.5	PLAN AND PROFILE - THE CONNECTION (AREA 3)
C3.6	PLAN AND PROFILE - THE SWAMP (AREA 4)
C3.7	PLAN AND PROFILE - THE SWAMP (AREA 4)
C3.8	PLAN AND PROFILE - THE SWAMP (AREA 4)
C4.0	SIDEWALK DETAILS
C4.1	EROSION CONTROL DETAILS
C4.2	EROSION CONTROL DETAILS
S.01	BRIDGE GENERAL NOTES
S.02	BRIDGE GENERAL NOTES
S.03	STRUCTURE LOCATIONS
S.04	PLAN AND PROFILE - THE BEACH (AREA 2)
S.05	PLAN AND PROFILE - THE BEACH (AREA 2)
S.06	PLAN AND PROFILE - THE BEACH (AREA 2)
S.07	PLAN AND PROFILE - THE SWAMP (AREA 4)
S.08	PLAN AND PROFILE - THE SWAMP (AREA 4)
S.09	PLAN AND PROFILE - THE SWAMP (AREA 4)
S.10	PLAN AND PROFILE - THE SWAMP (AREA 4)
S.11	PLAN AND PROFILE - THE SWAMP (AREA 4)
S.12	BRIDGE END BENT DETAILS
S.13	BRIDGE BENT DETAILS
S.14	BRIDGE END BENT BILL OF MATERIAL
S.15	PREFABRICATED PEDESTRIAN BRIDGE DETAILS
S.16	TIMBER BOARDWALK DETAILS
S.17	TIMBER BOARDWALK FRAMING DETAILS
S.18	TIMBER BOARDWALK BRACING AND PILE DETAILS
S.19	WIDENED DECK DETAILS
S.20	OBSERVATION DECK DETAILS
S.21	OBSERVATION DECK DETAILS
S.22	OBSERVATION DECK DETAILS
S.23	OBSERVATION DECK RAILING DETAILS
S.24	OBSERVATION DECK DETAILS
S.25	STAIR PLAN AND PROFILE
S.26	STAIR DETAILS
S.27	STRUCTURAL STANDARD NOTES

City of Greenville Site Plan Approval

Date _____	
<input type="checkbox"/> Approved	<input type="checkbox"/> Approved as Noted
Zoning	Engineering
Surveyor/Floodplain	Inspections
Fire/Rescue	GUC electric
GUC water/sewer	GUC gas
NCDOT	Vegetation
Traffic Services	Notes

**Site plan approval ONLY. Engineer/Architect/Surveyor shall be responsible for adequacy of design, errors or omissions in the plans. All plans shall meet all specifications, standards and applicable regulations.*

No.	REVISIONS	DATE
1	ISSUED FOR BID	02/28/2022 ASA

Kimley»Horn
© 2022 KIMLEY-HORN AND ASSOCIATES, INC.
421 FAYETTEVILLE STREET, SUITE 600, RALEIGH, NC 27601
PHONE: 919-677-2000 FAX: 919-677-2050
WWW.KIMLEY-HORN.COM

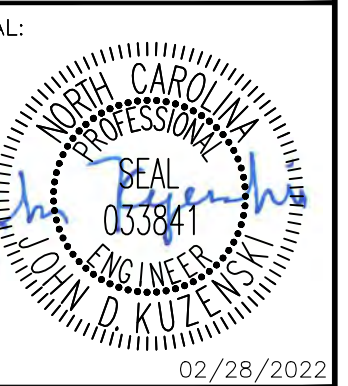

KHA PROJECT: 012654010
DATE: 02/28/2022
SCALE: AS SHOWN
DESIGNED BY: MRG
DRAWN BY: ASA
CHECKED BY: JDK

COVER SHEET

WILDWOOD PARK - OBSERVATION TOWER AND TRAILS PREPARED FOR CITY OF GREENVILLE CITY OF GREENVILLE NC

SHEET NUMBER C0.0

This document, together with the concepts and designs presented herein, as an instrument of service, is intended only for the specific purpose and client for which it was prepared. Reuse of and improper reliance on this document without written authorization and adaptation by Kimley-Horn and Associates, Inc. shall be without liability to Kimley-Horn and Associates, Inc.

VICINITY MAP 1" = 200'

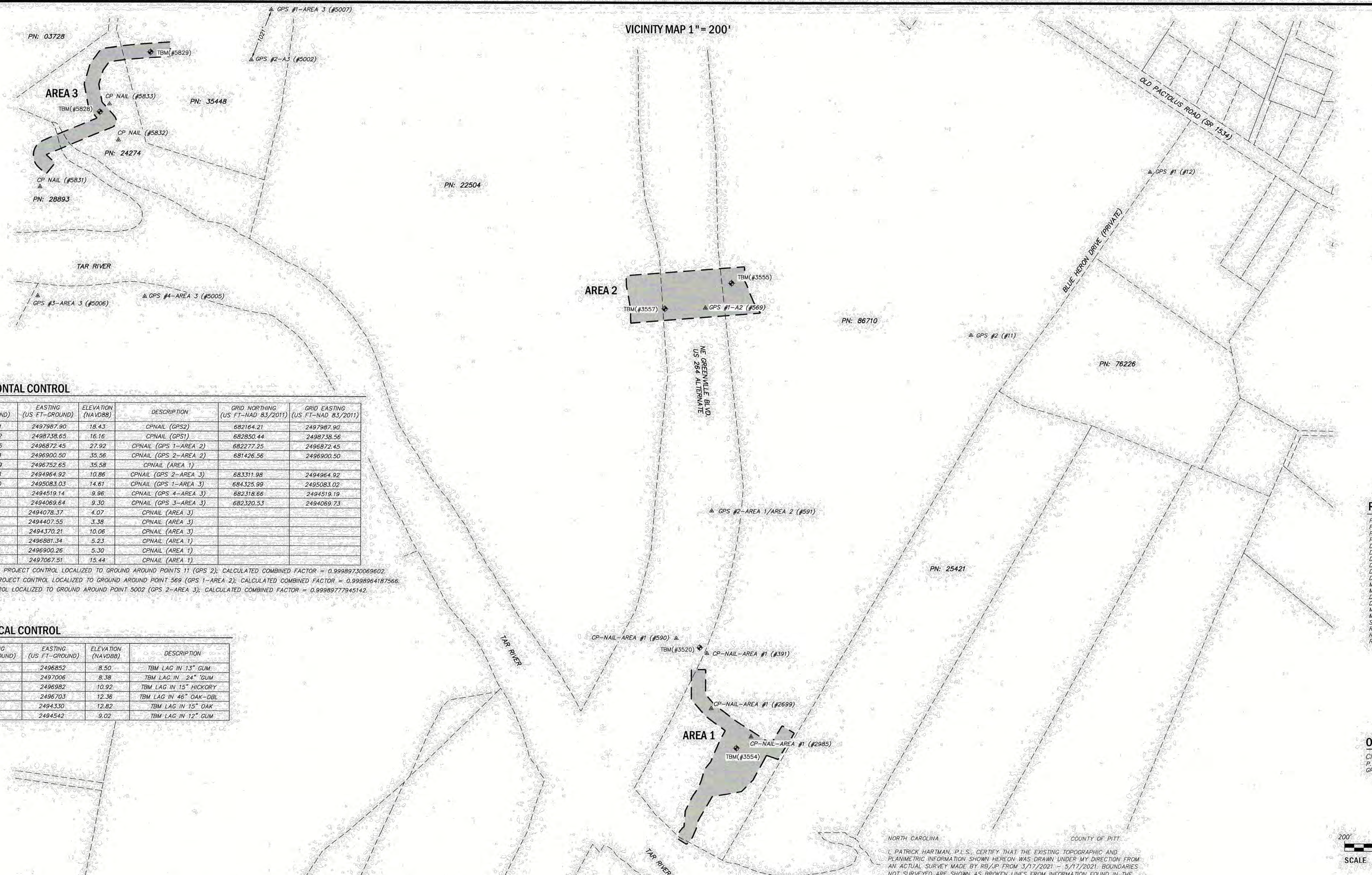

SURVEY HORIZONTAL CONTROL

POINT	NORTHING (US FT-GROUND)	EASTING (US FT-GROUND)	ELEVATION (NAVD88)	DESCRIPTION	GRID NORTHING (US FT-NAD 83/2011)	GRID EASTING (US FT-NAD 83/2011)
11	682164.21	2497987.90	18.43	CPNAIL (GPS2)	682164.21	2497987.90
12	682850.52	2498738.65	16.16	CPNAIL (GPS1)	682850.44	2498738.56
569	682277.25	2496872.45	27.92	CPNAIL (GPS 1-AREA 2)	682277.25	2496872.45
591	681426.44	2496900.50	35.56	CPNAIL (GPS 2-AREA 2)	681426.56	2496900.50
590	680889.89	2496752.65	35.58	CPNAIL (AREA 1)		
5002	683311.98	2494964.92	10.86	CPNAIL (GPS 2-AREA 3)	683311.98	2494964.92
5007	684326.10	2495083.03	14.61	CPNAIL (GPS 1-AREA 3)	684325.99	2495083.03
5005	682318.55	2494519.14	9.96	CPNAIL (GPS 4-AREA 3)	682318.66	2494519.19
5006	682320.43	2494069.64	9.30	CPNAIL (GPS 3-AREA 3)	682320.53	2494069.73
5831	682778.99	2494078.37	4.07	CPNAIL (AREA 3)		
5832	682974.90	2494407.55	3.38	CPNAIL (AREA 3)		
5833	683125.88	2494370.21	10.06	CPNAIL (AREA 3)		
391	680828.47	2496881.34	5.23	CPNAIL (AREA 1)		
2699	680597.25	2496900.26	5.30	CPNAIL (AREA 1)		
2885	680479.72	2497067.51	15.44	CPNAIL (AREA 1)		

ORIGINAL SHELTER AREA PROJECT CONTROL LOCALIZED TO GROUND AROUND POINT 11 (GPS 2); CALCULATED COMBINED FACTOR = 0.99989730069602.
 AREA 1 AND AREA 2 PROJECT CONTROL LOCALIZED TO GROUND AROUND POINT 569 (GPS 1-AREA 2); CALCULATED COMBINED FACTOR = 0.9998964187566.
 AREA 3 PROJECT CONTROL LOCALIZED TO GROUND AROUND POINT 5002 (GPS 2-AREA 3); CALCULATED COMBINED FACTOR = 0.9998977945142.

SURVEY VERTICAL CONTROL

POINT	NORTHING (US FT-GROUND)	EASTING (US FT-GROUND)	ELEVATION (NAVD88)	DESCRIPTION
3520	680853	2496852	8.50	TBM LAG IN 13" GUM
3554	680431	2497006	8.38	TBM LAG IN 24" GUM
3555	682382	2496982	10.92	TBM LAG IN 15" HICKORY
3557	682273	2496703	12.36	TBM LAG IN 46" OAK-DBL
5828	683093	2494330	12.82	TBM LAG IN 15" OAK
5829	683344	2494542	9.02	TBM LAG IN 12" GUM

NOTES

- ALL DISTANCES ARE HORIZONTAL GROUND MEASUREMENTS.
- NO POINTS SET UNLESS OTHERWISE INDICATED.
- THESE PROPERTIES ARE LOCATED WITHIN FEMA FLOODWAY AND A "ZONE AE" (AREAS DETERMINED TO BE INSIDE THE 1% ANNUAL CHANCE FLOODPLAIN), AS DETERMINED FROM FIRM MAP NUMBER 3720468800K, EFFECTIVE JULY 7, 2014. BASE FLOOD ELEVATIONS = 21.5 - 20.4 FEET +/- (NAVD88)
- ELEVATIONS AND CONTOURS SHOWN ARE BASED ON NAVD88 DATUM. VERTICAL CONTROL ESTABLISHED FROM MULTIPLE NCGS RTN OBSERVATIONS (CLASS C). CONTOURS BELOW THE WATER SURFACE, IN RIPRAP AREA, AND LOW AREAS ALONG THE TAR RIVER (DUE TO INCONSISTENT TERRAIN FEATURES) MAY EXCEED THE 1/2" ALLOWABLE ERROR.
- THIS SURVEY WAS PERFORMED WITHOUT THE BENEFIT OF A TITLE COMMITMENT REPORT. RIVERS & ASSOCIATES DOES NOT CLAIM THAT ALL MATTERS OF RECORD WHICH MAY OR MAY NOT AFFECT THIS PROPERTY ARE SHOWN HEREON.
- PROPERTY SUBJECT TO ANY AND ALL EASEMENTS, RIGHTS OF WAY, RESTRICTIVE COVENANTS WHICH MAY BE OF RECORD.
- UTILITIES: UNDERGROUND UTILITIES PLOTTED FROM PRIOR SURVEYS AND MAPS PROVIDED BY OTHERS AS NOTED. ACTUAL LOCATIONS MAY VARY. OTHER UTILITIES MAY EXIST. SURVEYOR CANNOT PROVIDE ACCURACY OF UNDERGROUND UTILITIES. CONTRACTOR SHOULD CONTACT NCG11 AT 1-800-832-4949 TO HAVE UNDERGROUND UTILITIES LOCATED PRIOR TO EXCAVATING OR TRENCHING. NCG11 TICKETS: NO TICKETS WERE REQUESTED.
- UTILITIES: THE SURVEYOR MAKES NO GUARANTEE THAT THE UTILITIES SHOWN ARE COMPRISED OF ALL SUCH UTILITIES IN THE AREA OF SURVEY EITHER IN SERVICE OR ABANDONED. THE SURVEY FURTHER DOES NOT WARRANT THAT THE UNDERGROUND UTILITIES SHOWN ARE IN THE EXACT LOCATION INDICATED. THE SURVEYOR DOES HEREBY CERTIFY THAT ALL UTILITIES ARE LOCATED AS ACCURATELY AS POSSIBLE FROM INFORMATION AVAILABLE. THE SURVEYOR HAS NOT PHYSICALLY UNCOVERED AND LOCATED ANY UNDERGROUND UTILITIES.
- PIPE INVERTS SHOWN HEREON WERE OBTAINED WITHOUT CONFINED SPACE ENTRY BY THE MOST PRACTICAL METHODS AVAILABLE TO THE SURVEYOR.
- WETLANDS WERE DELINEATED BY KIMLEY HORN'S ENVIRONMENTAL SPECIALIST ON 4/16/2021. RIPARIAN BUFFER LOCATION IS SURVEYOR'S INTERPRETATION OF INFORMATION PROVIDED BY THE CITY OF GREENVILLE. THE LOCATION MAY CHANGE BASED ON ENVIRONMENTAL SPECIALIST'S SITE DETERMINATION.

SHEET INDEX

#	DESCRIPTION
1	COVER/NOTES/SURVEY VICINITY LOCATION
2	AREA 2 - TOPOGRAPHIC SURVEY/ SPOT ELEVATIONS
3	AREA 1 - TOPOGRAPHIC SURVEY/ SPOT ELEVATIONS
4	AREA 3 - TOPOGRAPHIC SURVEY/ SPOT ELEVATIONS

NORTH CAROLINA COUNTY OF PITT

I, PATRICK HARTMAN, P.L.S., CERTIFY THAT THE EXISTING TOPOGRAPHIC AND PLANIMETRIC INFORMATION SHOWN HEREON WAS DRAWN UNDER MY DIRECTION FROM AN ACTUAL SURVEY MADE BY RB/JP FROM 3/17/2021 - 5/17/2021. BOUNDARIES NOT SURVEYED ARE SHOWN AS BROKEN LINES FROM INFORMATION FOUND IN THE REFERENCED BOOKS AND PAGES; THAT THE RATIO OF PRECISION IS 1:10,000+; AND IN ACCORDANCE WITH THE US NATIONAL MAPPING ACCURACY STANDARDS, THE MAXIMUM VERTICAL ERROR IS NOT GREATER THAN ONE HALF THE CONTOUR INTERVAL EXCEPT AS NOTED (SEE NOTE 4); AND HORIZONTAL AND VERTICAL CONTROL WAS ESTABLISHED AT THE SITE BY NCGS RTN SOLUTION.

- | | |
|-------------------------------------|---------------------------------|
| 1) CLASS OF SURVEY: | CLASS A (HORZ.) CLASS C (VERT.) |
| 2) POSITIONAL ACCURACY: | 2 CM(HORZ.) |
| 3) TYPE OF GPS FIELD PROCEDURE: | NCGS RTN |
| 4) DATE OF SURVEY WORK: | 3/17/2021-05/17/2021 |
| 5) DATUM/EPOCH: | NAVD83/2011 |
| 6) PUBLISHED CONTROL/FIXED CONTROL: | NCGS RTN OR AS NOTED |
| 7) GEOID MODEL: | 2012B |
| 8) COMBINED GRID FACTOR: | AS NOTED |
| 9) UNITS: | US SURVEY FEET |

WITNESS MY ORIGINAL SIGNATURE, LICENSE NUMBER AND SEAL THIS 17TH DAY OF MAY, 2021

Patrick Hartman
 PROFESSIONAL LAND SURVEYOR LICENSE NO. L-4262

REFERENCES:

- P.N. 35488
- P.N. 24274
- P.N. 22504
- P.N. 86710
- D.B. 3663 PG. 527
- D.B. 4049 PG. 261
- D.B. Q41 PG. 206
- D.B. Z39 PG. 161
- D.B. W39 PG. 460
- D.B. 340 PG. 337
- M.B. 22 PG. 25
- M.B. 24 PG. 125
- D.B. M 43 PG. 364
- D.B. 696 PG. 437
- M.B. 60 PG. 174
- M.B. 37 PG. 5
- STATE HIGHWAY PLAN 6 8017568
- RIVERS DRAWING W-1520
- RIVERS DRAWING W-2682
- RIVERS DRAWING W-2731

OWNER

CITY OF GREENVILLE
 P.O. BOX 7207
 GREENVILLE, NC 27804

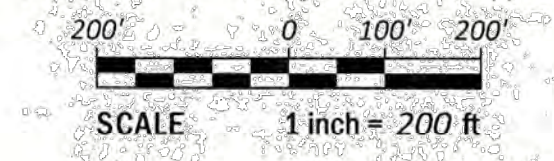

REVISIONS:

DATE	5/17/21
SURVEY RB/JP DRAFT PH/MS	SCALE 1" = 200'
DESIGN	CHECK PWI
DRAWING NO. W-3927	PROJECT NO. 2021019
SHEET 1 OF 4	

DATE 5/17/21

NC License: F-0334

Rivers
 & ASSOCIATES, INC.
 riversandassociates.com Since 1918

Engineers
 Planners
 Surveyors
 Landscape Architects

107 East Second Street
 Greenville, NC 27858
 (252) 752-4155

TOPOGRAPHIC SURVEY FOR
 KIMLEY-HORN & CITY OF GREENVILLE
 OF
 A PORTION OF THE FUTURE
 WILDWOOD PARK
 CITY OF GREENVILLE, PACTOLUS TOWNSHIP, PITT COUNTY, NC

LEGEND

- CONTOURS
- DEPRESSED CONTOUR
- RIGHT OF WAY (R/W)
- EASEMENT LINE
- 100 YEAR FLOOD (PER NCRIS WEBSITE)
- FLOODWAY (PER NCRIS WEBSITE)
- EDGE OF SOIL DRIVE/PATH
- OVERHEAD TRANSMISSION LINE
- GAS LINE (GL) (APPROXIMATE FROM GUC GIS SCHEMATIC)
- FORCE MAIN LINE (APPROXIMATE FROM GUC GIS SCHEMATIC)
- WATER LINE (APPROXIMATE FROM GUC GIS SCHEMATIC)
- FENCE
- TOE OF SLOPE/BANK
- TOP OF SLOPE/BANK
- EDGE OF RIPRAP
- STORM DRAINAGE
- WOODS LINE
- EDGE OF WATER
- EDGE OF SPOIL PILE
- RIPARIAN BUFFER LINE
- WETLAND LINE MARKED BY KIMLEY-HORN
- D.B.** DEED BOOK
- M.B.** MAP BOOK
- P.G.** PAGE
- EL.** ELEVATION
- INV.** INVERT
- TYP.** TYPICAL
- P.N.** PARCEL NUMBER
- BBD** BOTTOM OF BRIDGE DECK ELEVATION
- BBS** BOTTOM OF BRIDGE SPAN ELEVATION
- CMP** CORRUGATED METAL PIPE
- PVC** POLY-VINYL CHLORIDE
- ELEC.** ELECTRIC
- WWE** WOVEN WIRE FENCE
- WWALL** MING WALL
- S.H.P.** STATE HIGHWAY PROJECT
- ERWMB** EXISTING RIGHT OF WAY MONUMENT
- TEM** TEMPORARY BENCHMARK
- GPS # (#)** GPS CONTROL POINT
- TR** TRANSMISSION POLE
- SS MKR** CARBONITE SEWER FM MARKER
- W.P.** WETLAND POINT
- O** BRIDGE COLUMN
- 20'** NATURAL GROUND
- 30'** TOP OF SLOPE/BANK (DITCH)
- 40'** TOE OF SLOPE/BANK (DITCH)
- 50'** TOP OF RIPRAP
- 60'** EDGE OF WATER
- 70'** TOP OF SPOIL PILE
- 80'** BOTTOM OF WATER BODY
- 90'** TOP OF CONCRETE
- CONCRETE
- GUC UTILITY EASEMENT (D.B. Q 41 PG. 206 & D.B. 340 PG. 337)
- SOIL ACCESS
- RIP RAP
- WETLANDS

CITY OF GREENVILLE
D.B. 4049 PG. 261
P.N. 22504

NORTH (NAD 83/2011)

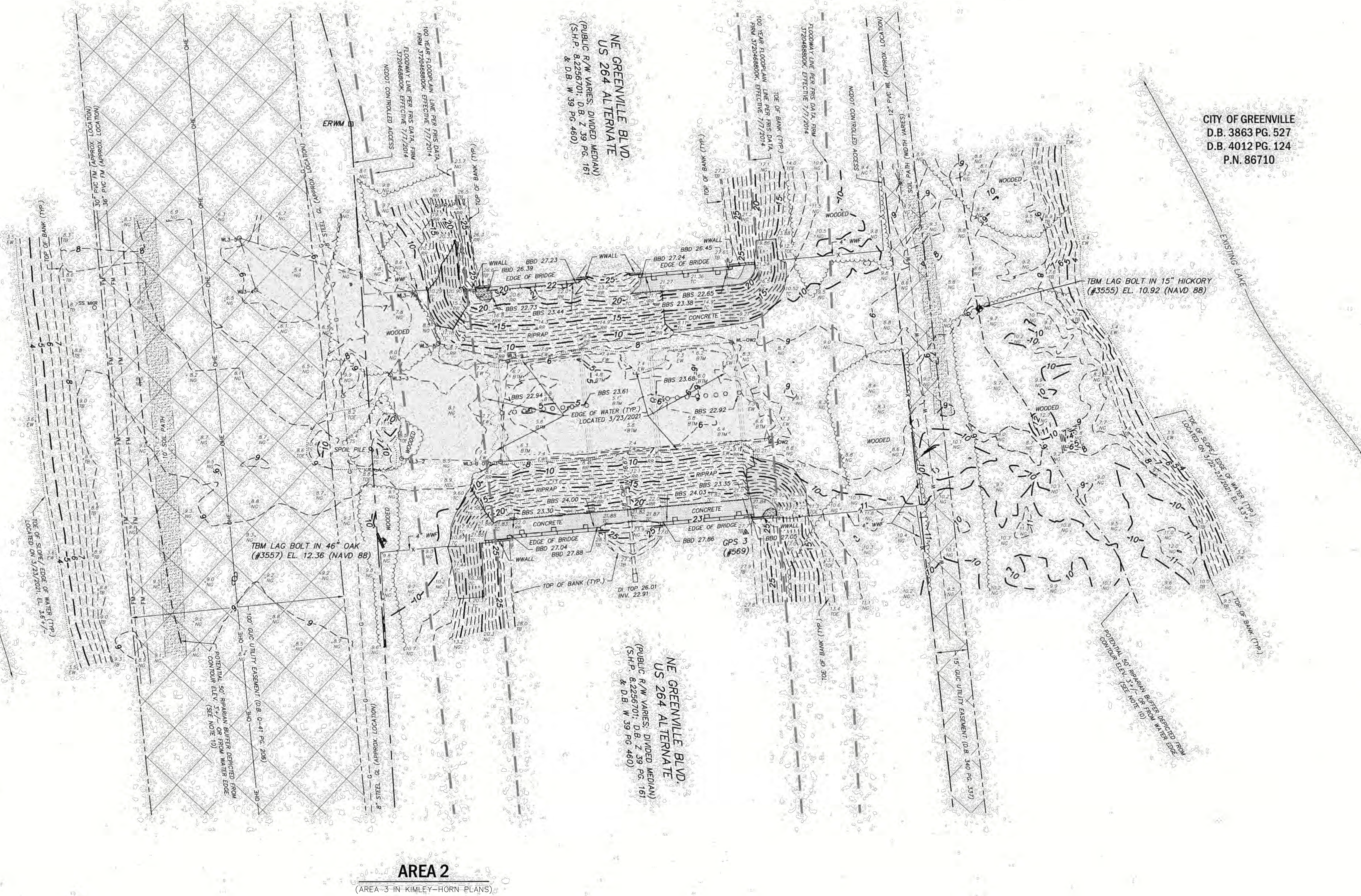

CITY OF GREENVILLE
D.B. 3863 PG. 527
D.B. 4012 PG. 124
P.N. 86710

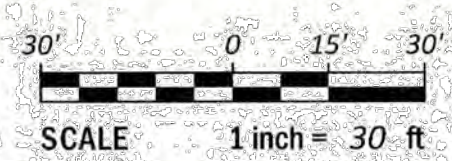

NOTES
SEE SHEET 1

OWNER
SEE SHEET 1

REFERENCES:
SEE SHEET 1

	<p>Rivers & ASSOCIATES, INC. 107 East Second Street Greenville, NC 27858 (252) 752-4135</p>		<p>NC License: F-0334 Engineers Planners Surveyors Landscape Architects</p>
	<p>TOPOGRAPHIC SURVEY FOR KIMLEY-HORN & CITY OF GREENVILLE OF A PORTION OF THE FUTURE WILDWOOD PARK CITY OF GREENVILLE, PACTOLUS TOWNSHIP, PITT COUNTY, NC</p>		
<p>DATE: 5/17/21</p>	<p>SCALE: 1" = 30'</p>	<p>DRAWING NO.: W-3927</p>	<p>PROJECT NO.: 2021019</p>
<p>SURVEY RB/IP DRAFT PH/MS DESIGN CHECK PMW</p>			<p>SHEET 2 OF 4</p>

TBM LAG IN 13" GUM (#3520)
EL. 8.50 (NAVDB8)

NE GREENVILLE BLVD
US 264 ALTERNATE (PUBLIC R/W VARIES; DIVIDED MEDIAN)
(S.H.P. 8.2256701)



LEGEND

- CONTOURS
- DEPRESSED CONTOUR
- RIGHT OF WAY (R/W)
- GIS PARCEL LINE
- FENCE
- TOE OF SLOPE/BANK
- TOP OF SLOPE/BANK
- EDGE OF WATER
- TOP OF BERM
- RIPARIAN BUFFER LINE
- WETLAND LINE MARKED BY KIMLEY HORN
- D.B.
- PG.
- EL.
- TYP.
- P.N.
- WWF
- CLF
- S.H.P.
- SYC
- TBM
- GPS #
- P.F.
- W.L.P.
- N.G.
- TOP OF SLOPE/BANK (DITCH)
- TOE OF SLOPE/BANK (DITCH)
- EDGE OF WATER
- BOTTOM OF WATER BODY
- EXISTING TREES
- SAND BAR
- WETLANDS

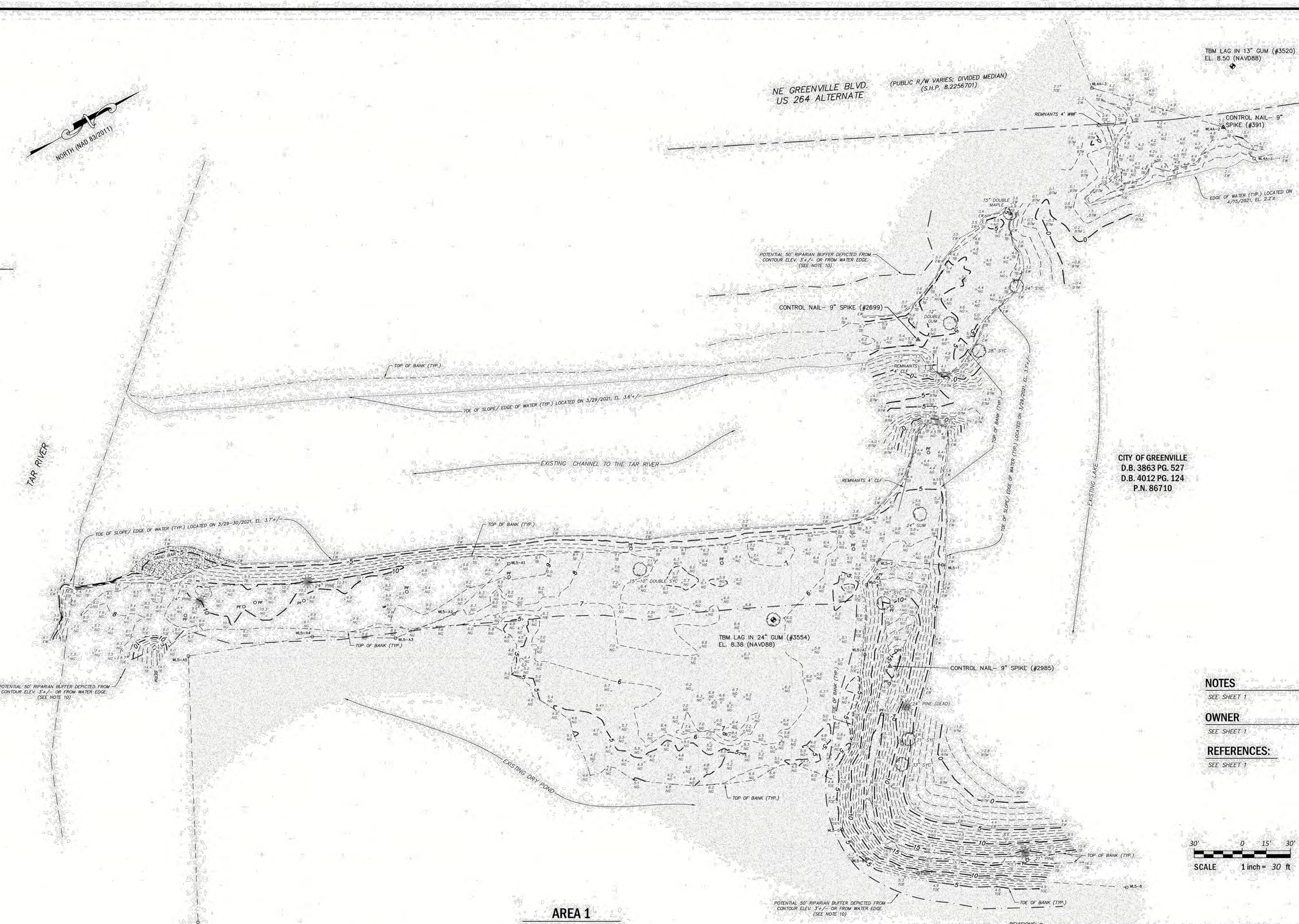

CITY OF GREENVILLE
D.B. 3863 PG. 527
D.B. 4012 PG. 124
P.N. 86710

NOTES

SEE SHEET 1

OWNER

SEE SHEET 1

REFERENCES:

SEE SHEET 1

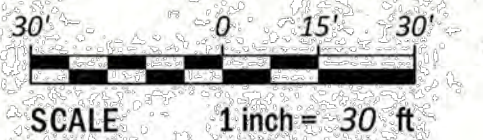

AREA 1

(AREA 2 IN KIMLEY-HORN PLANS)

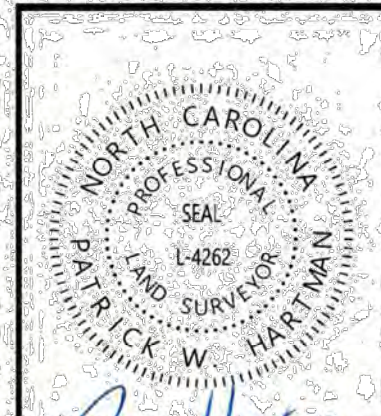

Rivers
& ASSOCIATES, INC.
riversandassociates.com Since 1918

NC License: F-0334
Engineers
Planners
Surveyors
Landscape Architects
107 East Second Street
Greenville, NC 27659
(252) 752-4136

TOPOGRAPHIC SURVEY FOR
KIMLEY-HORN & CITY OF GREENVILLE
OF
A PORTION OF THE FUTURE
WILDWOOD PARK
CITY OF GREENVILLE, PACTOLUS TOWNSHIP, PITT COUNTY, NC

SURVEY RB/JP DRAFT PH/MS	SCALE 1" = 30'	DRAWING NO. W-3927	PROJECT NO. 2021019	SHEET 3 OF 4
DESIGN	CHECK PHW			

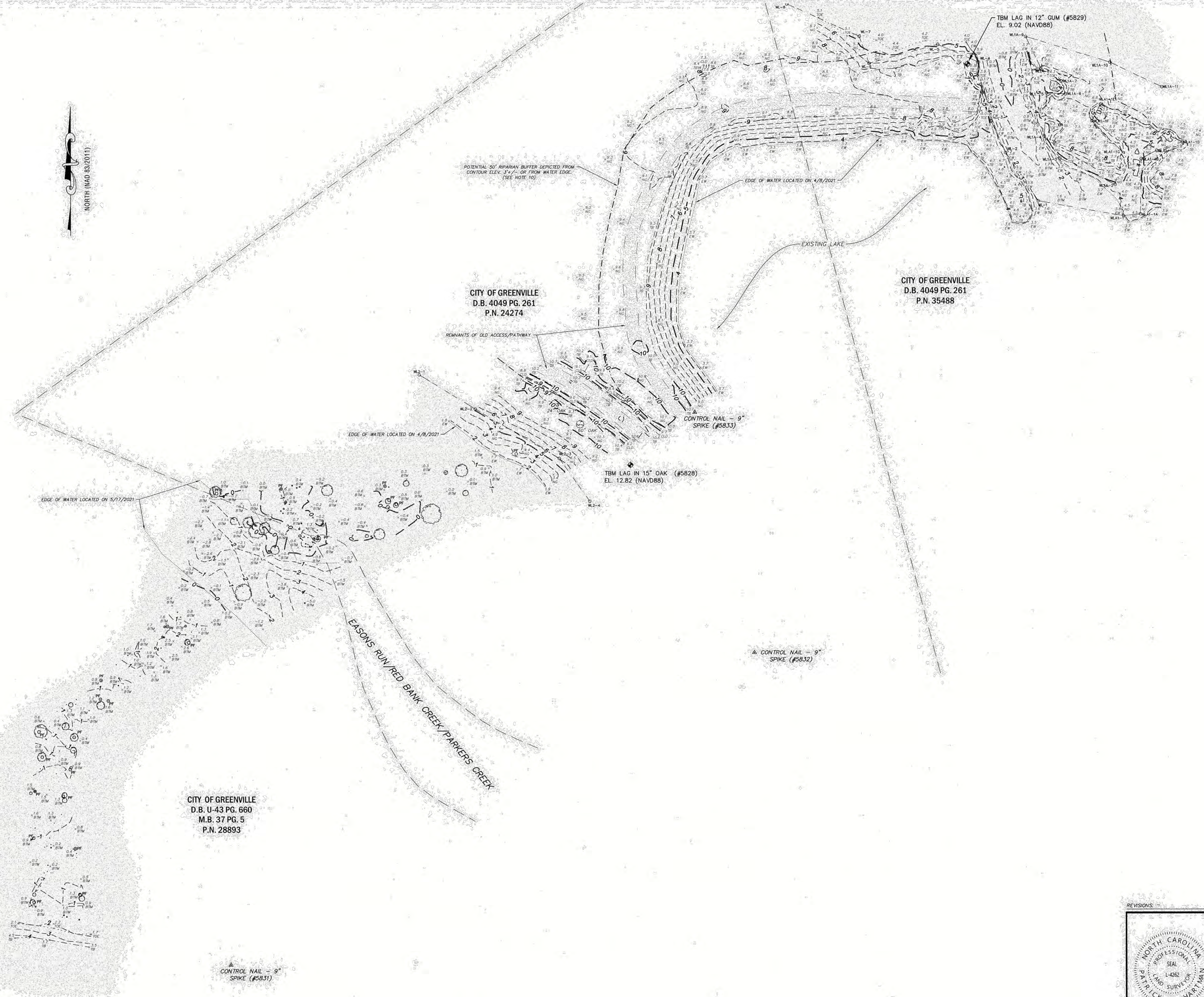

CITY OF GREENVILLE
D.B. 4049 PG. 261
P.N. 24274

CITY OF GREENVILLE
D.B. 4049 PG. 261
P.N. 35488

CITY OF GREENVILLE
D.B. U-43 PG. 660
M.B. 37 PG. 5
P.N. 28893

AREA 3
(AREA 4 IN KIMLEY-HORN PLANS)

LEGEND

	CONTOURS
	DEPRESSED CONTOUR
	GIS PARCEL LINE
	TOE OF SLOPE/BANK
	TOP OF SLOPE/BANK
	EDGE OF WATER
	RIPIARIAN BUFFER LINE
	WETLANDS BOUNDARY LINE
	DEED BOOK
	D.B.
	PAGE
	ELEVATION
	TYPICAL
	PARCEL NUMBER
	TEMPORARY BENCHMARK
	WETLANDS POINT AND NUMBER
	CONTROL POINT
	PINK FLAG
	NATURAL GROUND
	TOE OF SLOPE/BANK (DITCH)
	TOP OF SLOPE/BANK (DITCH)
	EDGE OF WATER
	BOTTOM OF WATER BODY
	TUPELO/CYPRESS (SIZE VARIES SEE NOTE BELOW)
	BIRCH/OAK (SIZE VARIES, SEE NOTE BELOW)
	WETLANDS
	REMNANTS OF OLD PATHWAYS

NOTE: TREE SYMBOLS ARE DEPICTED AT THE ACTUAL TREE TRUNK DIAMETER. TUPELO/CYPRESS TREE TRUNKS FLARE AT THE BASE AND MAY DIFFER IN SIZE.

NOTES

SEE SHEET 1

OWNER

SEE SHEET 1

REFERENCES:

SEE SHEET 1

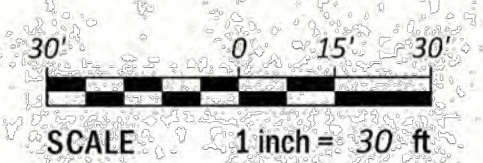

			NC License: F-0334 Engineers Planners Surveyors Landscape Architects
	& ASSOCIATES, INC. 107 East Second Street Greenville, NC 27656 (252) 752-4135		
TOPOGRAPHIC SURVEY FOR KIMLEY-HORN & CITY OF GREENVILLE OF A PORTION OF THE FUTURE WILDWOOD PARK <small>CITY OF GREENVILLE, PACTOLUS TOWNSHIP, PITT COUNTY, NC</small>			
DATE: 5/17/21 SURVEY RB/JP DRAFT PH/MS DESIGN CHECK PHM	SCALE: 1" = 30' DRAWING NO.: W-3927	PROJECT NO.: 2021019	SHEET: 4 OF 4

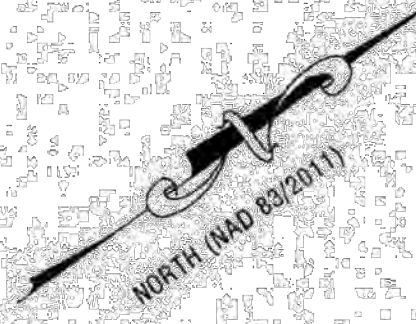

NOTES

- ALL DISTANCES ARE HORIZONTAL GROUND MEASUREMENTS.
- NO POINTS SET UNLESS OTHERWISE INDICATED.
- THIS PROPERTY IS LOCATED WITHIN FEMA FLOODWAY AND A "ZONE AE" (AREAS DETERMINED TO BE INSIDE THE 1% ANNUAL CHANCE FLOODPLAIN) AS DETERMINED FROM FIRM MAP NUMBER 372048800K, EFFECTIVE JULY 7, 2014. BASE FLOOD ELEVATIONS = 20.3 FEET +/- (NAVD88)
- ELEVATIONS AND CONTOURS SHOWN ARE BASED ON NAVD88 DATUM. VERTICAL CONTROL ESTABLISHED FROM MULTIPLE NGCS RTN OBSERVATIONS (CLASS C).
- THIS SURVEY WAS PERFORMED WITHOUT THE BENEFIT OF A TITLE COMMITMENT REPORT. RIVERS AND ASSOCIATES DOES NOT CLAIM THAT ALL MATTERS OF RECORD WHICH MAY OR MAY NOT AFFECT THIS PROPERTY ARE SHOWN HEREON.
- PROPERTY SUBJECT TO ANY AND ALL EASEMENTS, RIGHTS OF WAY, RESTRICTIVE COVENANTS WHICH MAY BE OF RECORD.
- UTILITIES: UNDERGROUND UTILITIES PLOTTED FROM PRIOR SURVEYS AND MAPS PROVIDED BY OTHERS AS NOTED. ACTUAL LOCATIONS MAY VARY. OTHER UTILITIES MAY EXIST. SURVEYOR CANNOT PROVIDE ACCURACY OF UNDERGROUND UTILITIES. CONTRACTOR SHOULD CONTACT NC811 AT 1-800-532-4949 TO HAVE UNDERGROUND UTILITIES LOCATED PRIOR TO EXCAVATING OR TRENCHING. NC811 TICKETS: NO TICKETS WERE REQUESTED.
- UTILITIES: THE SURVEYOR MAKES NO GUARANTEE THAT THE UTILITIES SHOWN ARE COMPRISED OF ALL SUCH UTILITIES IN THE AREA OF SURVEY EITHER IN SERVICE OR ABANDONED. THE SURVEYOR DOES NOT WARRANT THAT THE UNDERGROUND UTILITIES SHOWN ARE IN THE EXACT LOCATION INDICATED. THE SURVEYOR DOES HEREBY CERTIFY THAT ALL UTILITIES ARE LOCATED AS ACCURATELY AS POSSIBLE FROM INFORMATION AVAILABLE. THE SURVEYOR HAS NOT PHYSICALLY UNCOVERED AND LOCATED ANY UNDERGROUND UTILITIES.
- PIPE INVERTS SHOWN HEREON WERE OBTAINED WITHOUT CONFINED SPACE ENTRY BY THE MOST PRACTICAL METHODS AVAILABLE TO THE SURVEYOR.
- SITE HAS NOT BEEN EVALUATED BY ENVIRONMENTAL SPECIALIST FOR ENVIRONMENTALLY SENSITIVE CONCERNS. RIPARIAN BUFFER LOCATION IS SURVEYOR'S INTERPRETATION OF INFORMATION PROVIDED BY THE CITY OF GREENVILLE. THE LOCATION MAY CHANGE BASED ON ENVIRONMENTAL SPECIALIST'S SITE REVIEW. PITT COUNTY HEALTH DEPARTMENT ENVIRONMENTAL HEALTH PERMIT 1881-89 FOR SEPTIC IS ASSOCIATED WITH PARCEL 26467. NO PERMIT ON FILE FOR PARCEL 01031.
- DUE TO CLEARING, GRUBBING, EROSION AND HEAVY EQUIPMENTS LAND DISTURBANCE, SITE CONTOURS MAY EXCEED THE 1/2 FOOT ALLOWABLE ERROR.

LEGEND

- CONTOURS
- DEPRESSED CONTOUR
- BOUNDARY LINE
- EASEMENT LINE
- FLOODWAY (PER NCFRIS WEBSITE)
- EDGE OF SOIL DRIVE/PATH
- OVERHEAD ELECTRIC LINE
- UNDERGROUND ELECTRIC LINE
- FENCE
- TOE OF SLOPE/BANK (DITCH)
- TOP OF SLOPE/BANK (DITCH)
- CENTERLINE OF DITCH/SWALE
- STORM DRAINAGE
- WOODS LINE
- WETLANDS
- EDGE OF WATER
- EDGE OF SPOIL PILE
- EDGE OF DEBRIS PILE
- RIPIARIAN BUFFER LINE
- NEW OR FORMERLY DEED BOOK
- M.B. MAP BOOK
- P.G. PAGE
- E.L. ELEVATION
- INV. INVERT
- TYP. TYPICAL
- CP CONCRETE PIPE
- OPP CORRUGATED PLASTIC PIPE
- CMP CORRUGATED METAL PIPE
- CON CONDUIT
- PVC POLY-VINYL CHLORIDE
- ELEC. ELECTRIC
- WRT WOOD RAIL FENCE
- DRV ORNAMENTAL TREE
- BP BRADFORD PEAR TREE
- EIP EXISTING IRON PIPE
- OD OUTSIDE DIAMETER
- TEMPORARY BENCHMARK
- GPS CONTROL POINT
- POWER POLE
- LIGHT POLE
- CARSONITE POWER LINE MARKER
- TR TREE STUMP
- ROOF DRAIN
- NATURAL GROUND
- TOP OF SLOPE/BANK (DITCH)
- TOE OF SLOPE/BANK (DITCH)
- CENTERLINE OF DITCH
- EDGE OF PAVEMENT
- TOP OF ASPHALT
- TOP OF CONCRETE
- EXISTING TREES
- CONCRETE
- ASPHALT
- 60' EASEMENT (D.B. M 43 PG. 384) "NON-PUBLIC EASEMENT" (M.B. 24 PG. 125)
- 120' CAROLINA POWER AND LIGHT EASEMENT (D.B. 696 PG. 437)
- SOIL ACCESS
- WETLANDS

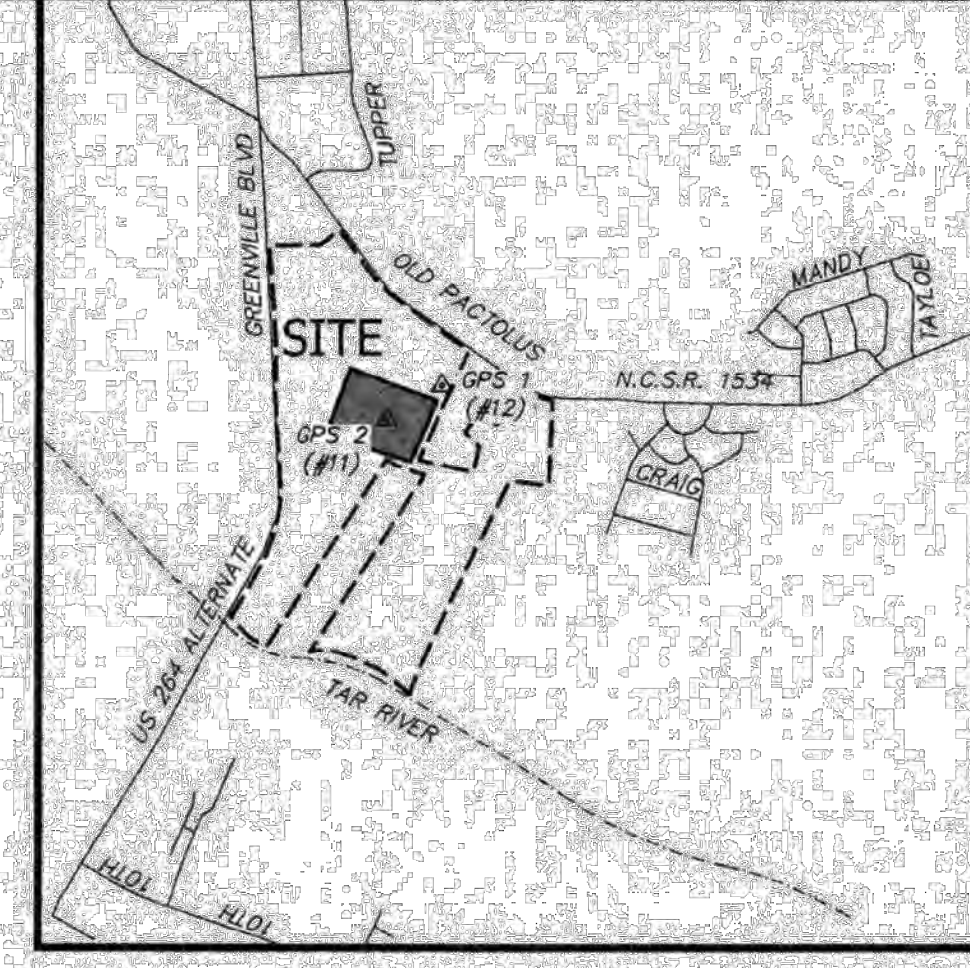
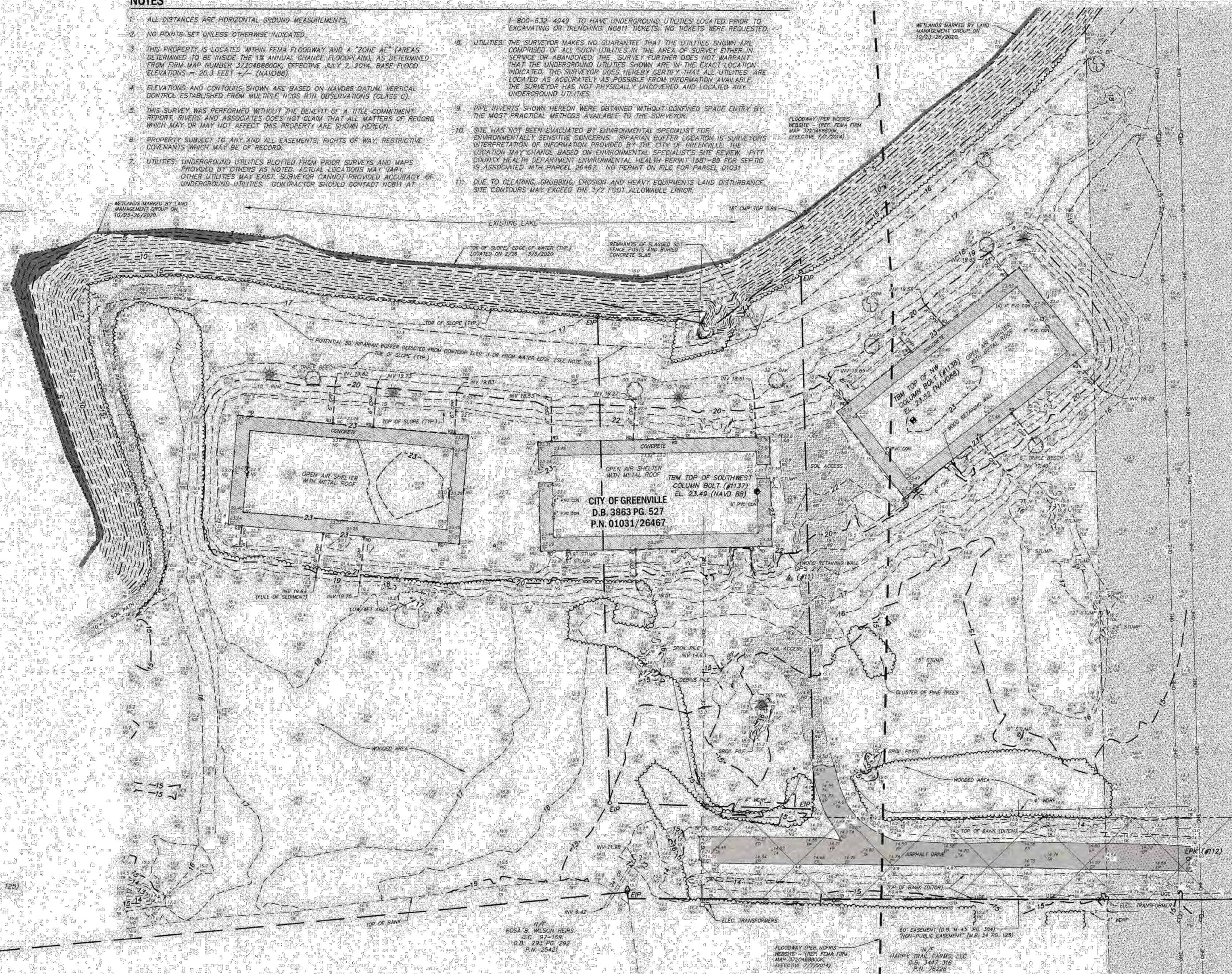

VICINITY MAP
NOT TO SCALE

REFERENCES:

- P.N. 26467
- P.L. 01031
- D.B. 3863 PG. 527
- M.B. 22 PG. 25
- M.B. 24 PG. 125
- D.B. M 43 PG. 384
- D.B. 696 PG. 437
- M.B. 60 PG. 174



NORTH CAROLINA COUNTY OF PITT

I, PATRICK HARTMAN, P.L.S., CERTIFY THAT THE EXISTING TOPOGRAPHIC AND PLANIMETRIC INFORMATION SHOWN HEREON WAS DRAWN UNDER MY DIRECTION FROM AN ACTUAL SURVEY MADE BY RB/JM FROM 2/25/2020 - 3/10/2020. BOUNDARIES NOT SURVEYED ARE SHOWN AS BROKEN LINES FROM INFORMATION FOUND IN THE REFERENCED BOOKS AND PAGES; THAT THE RATIO OF PRECISION IS 1:10,000+; AND IN ACCORDANCE WITH THE US NATIONAL MAPPING ACCURACY STANDARDS, THE MAXIMUM VERTICAL ERROR IS NOT GREATER THAN ONE-HALF THE CONTOUR INTERVAL EXCEPT AS NOTED (SEE NOTE 11); AND HORIZONTAL AND VERTICAL CONTROL WAS ESTABLISHED AT THE SITE BY NGCS RTN SOLUTION.

1) CLASS OF SURVEY:	CLASS A (HORZ) CLASS C (VERT.)
2) POSITIONAL ACCURACY:	2 CM (HORZ)
3) TYPE OF GPS FIELD PROCEDURE:	NGCS RTN
4) DATE OF SURVEY WORK:	2/25/2020 - 03/10/2020
5) DATUM/EPOCH:	NAD83/2011
6) PUBLISHED CONTROL/FIXED CONTROL:	NGCS RTN OR AS NOTED
7) GRID MODEL:	2011B
8) COMBINED GRID FACTOR:	0.999897300602
9) UNITS:	US SURVEY FEET

WITNESS MY ORIGINAL SIGNATURE, LICENSE NUMBER AND SEAL THIS 16TH DAY OF MARCH 2020.

Patrick Hartman
PROFESSIONAL LAND SURVEYOR LICENSE NO. L-4262

SURVEY HORIZONTAL CONTROL

POINT	NORTHING (US FT-GROUND)	EASTING (US FT-GROUND)	ELEVATION (NAVD88)	DESCRIPTION	GRID NORTHING (US FT-NAD 83/2011)	GRID EASTING (US FT-NAD 83/2011)
11	682164.21	2497987.90	18.43	CPNAIL (GPS2)	682164.21	2497987.90
12	682850.52	2498738.65	16.16	CPNAIL (GPS1)	682850.44	2498738.56
1112	682281.79	2498325.71	14.64	EPK		

PROJECT CONTROL LOCALIZED TO GROUND AROUND POINTS 11 (GPS 2); CALCULATED COMBINED FACTOR = 0.999897300602.

SURVEY VERTICAL CONTROL

POINT	NORTHING (US FT-GROUND)	EASTING (US FT-GROUND)	ELEVATION (NAVD88)	DESCRIPTION
1137	682182.0	2497922.6	23.49	TBM TOP SW COLUMN BOLT
1138	682305.5	2497947.4	23.52	TBM TOP NW COLUMN BOLT

OWNER

CITY OF GREENVILLE
P.O. BOX 7207
GREENVILLE, NC 27804

REVISIONS: # 1 - 10/28/2020 - ADDED WETLANDS AND INDICATED 50' POTENTIAL BUFFER

Rivers & Associates, Inc.
107 East Swain Street
Greenville, NC 27838
(852) 762-4135

TOPOGRAPHIC SURVEY FOR
CITY OF GREENVILLE
OF
A PORTION OF THE FUTURE
WILDSIDE PARK
CITY OF GREENVILLE, PACTOLIUS TOWNSHIP, PITT COUNTY, NC

SURVEY RB/JM	DRAFT PH/MS	SCALE 1" = 40'	DRAWING NO. W-3879	PROJECT NO. 2017115.14	SHEET 1 OF 1
DESIGN	CHECK PHH				

This document, together with the concepts and designs presented herein, is intended only for the specific purpose and client for which it was prepared. Reuse of and improper reliance on this document without written authorization and adaptation by Kimley-Horn and Associates, Inc. shall be without liability to Kimley-Horn and Associates, Inc.

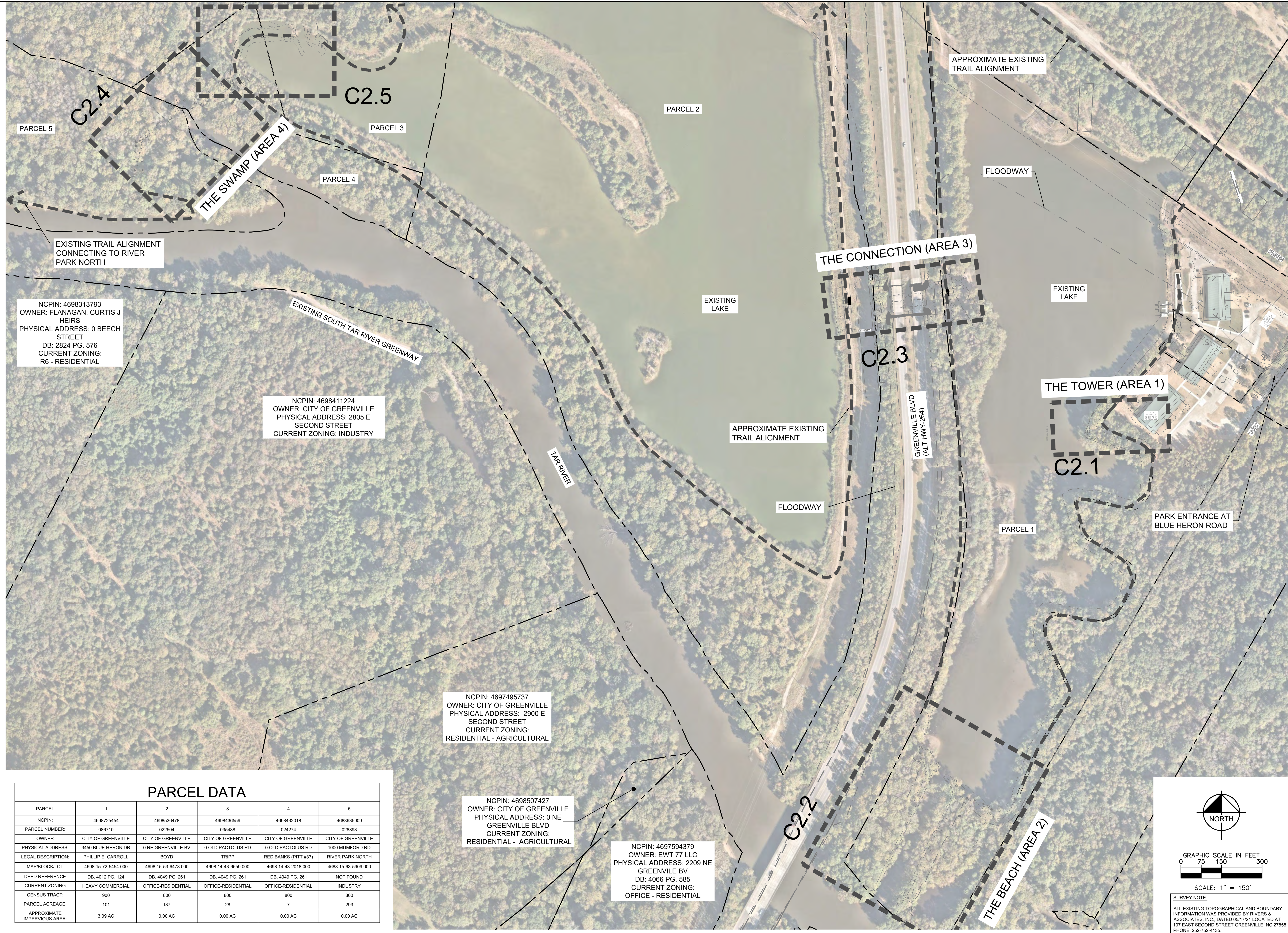

EXISTING TRAIL ALIGNMENT
CONNECTING TO RIVER
PARK NORTH

NCPIN: 4698313793
OWNER: FLANAGAN, CURTIS J
HEIRS
PHYSICAL ADDRESS: 0 BEECH
STREET
DB: 2824 PG. 576
CURRENT ZONING:
R6 - RESIDENTIAL

NCPIN: 4698411224
OWNER: CITY OF GREENVILLE
PHYSICAL ADDRESS: 2805 E
SECOND STREET
CURRENT ZONING: INDUSTRY

NCPIN: 4697495737
OWNER: CITY OF GREENVILLE
PHYSICAL ADDRESS: 2900 E
SECOND STREET
CURRENT ZONING:
RESIDENTIAL - AGRICULTURAL

NCPIN: 4698507427
OWNER: CITY OF GREENVILLE
PHYSICAL ADDRESS: 0 NE
GREENVILLE BLVD
CURRENT ZONING:
RESIDENTIAL - AGRICULTURAL

NCPIN: 4697594379
OWNER: EWT 77 LLC
PHYSICAL ADDRESS: 2209 NE
GREENVILLE BV
DB: 4066 PG. 585
CURRENT ZONING:
OFFICE - RESIDENTIAL

PARCEL DATA					
PARCEL	1	2	3	4	5
NCPIN:	4698725454	4698536478	4698436559	4698432018	4688635909
PARCEL NUMBER:	086710	022504	035488	024274	028893
OWNER:	CITY OF GREENVILLE	CITY OF GREENVILLE	CITY OF GREENVILLE	CITY OF GREENVILLE	CITY OF GREENVILLE
PHYSICAL ADDRESS:	3450 BLUE HERON DR	0 NE GREENVILLE BV	0 OLD PACTOLUS RD	0 OLD PACTOLUS RD	1000 MUMFORD RD
LEGAL DESCRIPTION:	PHILLIP E. CARROLL	BOYD	TRIPP	RED BANKS (PITT #37)	RIVER PARK NORTH
MAP/BLOCK/LOT	4698.15-72-5454.000	4698.15-53-6478.000	4698.14-43-6559.000	4698.14-43-2018.000	4688.15-63-5909.000
DEED REFERENCE	DB. 4012 PG. 124	DB. 4049 PG. 261	DB. 4049 PG. 261	DB. 4049 PG. 261	NOT FOUND
CURRENT ZONING	HEAVY COMMERCIAL	OFFICE-RESIDENTIAL	OFFICE-RESIDENTIAL	OFFICE-RESIDENTIAL	INDUSTRY
CENSUS TRACT:	900	800	800	800	800
PARCEL ACREAGE:	101	137	28	7	293
APPROXIMATE IMPERVIOUS AREA:	3.09 AC	0.00 AC	0.00 AC	0.00 AC	0.00 AC

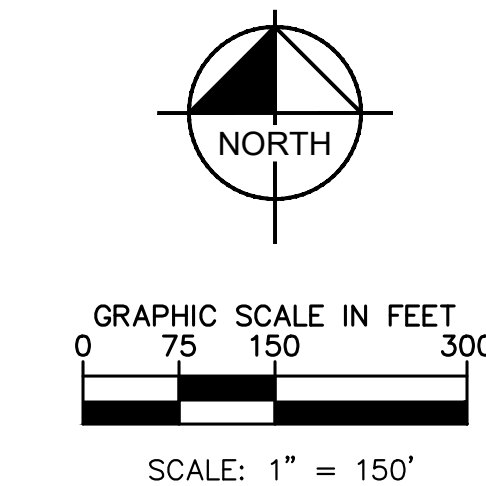

SURVEY NOTE:
ALL EXISTING TOPOGRAPHICAL AND BOUNDARY
INFORMATION WAS PROVIDED BY RIVERS &
ASSOCIATES, INC., DATED 05/17/21 LOCATED AT
107 EAST SECOND STREET GREENVILLE, NC 27888
PHONE: 252-752-4155.

NO.	REVISIONS	DATE	BY
1	ISSUED FOR BID	02/28/2022	ASA

Kimley >>> Horn
© 2022 KIMLEY-HORN AND ASSOCIATES, INC.
421 FAYETTEVILLE STREET, SUITE 600, RALEIGH, NC 27601
PHONE: 919-677-2000 FAX: 919-677-2050
WWW.KIMLEY-HORN.COM
#F-0102

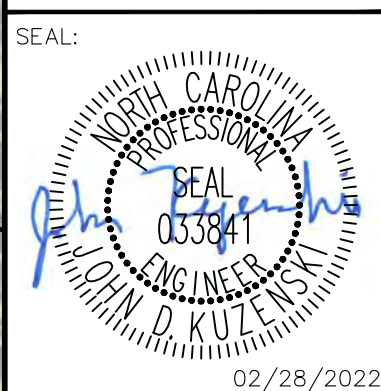

KHA PROJECT	012654010
DATE	02/28/2022
SCALE	AS SHOWN
DESIGNED BY	MRC
DRAWN BY	ASA
CHECKED BY	JDK

**OVERALL
DEMOLITION AND
EROSION CONTROL**

WILDWOOD PARK - OBSERVATION
TOWER AND TRAILS
PREPARED FOR
CITY OF GREENVILLE
GREENVILLE, NC

SHEET NUMBER
C2.0



Know what's below. Call before you dig.

PHASE 1 CONSTRUCTION SEQUENCE

THE FOLLOWING PHASE 1 CONSTRUCTION SEQUENCE IS FURNISHED AS A GENERAL GUIDE FOR PREPARATION OF A SEQUENCE OF CONSTRUCTION EVENTS.

- 1. OBTAIN GRADING/EROSION CONTROL PLAN APPROVAL FROM NCDCEQ.
2. SET UP AN ON-SITE PRE-CONSTRUCTION CONFERENCE WITH NCDCEQ EROSION CONTROL INSPECTOR TO DISCUSS EROSION CONTROL MEASURES.
3. CONTRACTOR TO INSTALL SILT FENCE, TREE PROTECTION FENCE, AND OTHER EROSION CONTROL MEASURES AS SHOWN ON PLANS. CONTRACTOR TO CLEAR ONLY AS NECESSARY TO INSTALL THESE DEVICES.
4. INSTALL TEMPORARY CONSTRUCTION ACCESS ROADS AND TURN AROUND AREAS AND TEMPORARY STREAM CROSSING TO PROVIDE ACCESS TO CONSTRUCTION SITE AREAS. CONTRACTOR TO CLEAR ONLY AS NECESSARY TO INSTALL THESE MEASURES.
5. CONTRACTOR TO ACCESS BRIDGE AND CULVERT LOCATIONS USING PROPOSED PATH FOOTPRINT. USE MUD MATS IN WETLAND AREAS AND OTHER LOW AREAS TO LIMIT IMPACTS.
6. CALL FOR ON-SITE INSPECTION BY INSPECTOR ONCE ALL EROSION CONTROL MEASURES ARE INSTALLED.
7. UPON APPROVAL AND RECEIPT OF USACE NATIONWIDE PERMIT #14 AND NCDWR GENERAL WATER QUALITY CERTIFICATION #4135, CLEARING AND DEMOLITION MAY BEGIN. MAINTAIN ALL EROSION AND SEDIMENT CONTROL MEASURES AS NECESSARY. EROSION CONTROL MEASURES SHALL BE RESTORED TO ORIGINAL DIMENSIONS WHEN SEDIMENT ACCUMULATES TO 50% OF DESIGN DEPTH.
8. INSPECT AND REPAIR EROSION CONTROL MEASURES AFTER EVERY RAINFALL EVENT OF 1/2" OR GREATER OR EVERY SEVEN (7) CALENDAR DAYS.
9. ALL EROSION CONTROL MEASURES SHALL BE CONSTRUCTED IN ACCORDANCE WITH THE NCDCEQ EROSION AND SEDIMENT CONTROL PLANNING AND DESIGN MANUAL, U.S. DEPARTMENT OF AGRICULTURE, AND CITY OF GREENVILLE EROSION CONTROL ORDINANCE.

NOTES

- 1. REFER TO THIS SHEET AND GENERAL NOTES SHEET C0.1 FOR GENERAL EROSION CONTROL NOTES AND MAINTENANCE AND SEEDBED PREPARATION AND SEEDING SCHEDULE.
2. THIS PROJECT HAS COMBINED INFORMATION FROM PREVIOUS PHASING PLANS TO PROVIDE CONTEXT. REFER TO PLANS BY RIVERS AND ASSOCIATES WITH THE ADVENTURE PARK PROJECT. ALL INFORMATION WHICH DOES NOT EXIST IN THE FIELD TODAY, BUT HAS BEEN DEPICTED AS 'EXISTING CONDITIONS' HEREIN SHALL BE BROUGHT TO THE ENGINEER OR LANDSCAPE ARCHITECT'S ATTENTION PRIOR TO CONSTRUCTION.
3. SEE ENVIRONMENTAL PERMITS PACKAGE FOR EXTENTS OF ALL ENVIRONMENTAL IMPACTS AND REPORTS. REPORT INCLUDES OPEN WATER, WETLAND, AND BUFFER IMPACTS, TEMPORARY AND PERMANENT.

LIMITS OF DISTURBANCE NOTE:

CONTRACTOR SHALL ESTABLISH LIMITS OF DISTURBANCE AT A MINIMUM OF (FIFTY) 50'-0" INTERVALS. LIMITS OF ALIGNMENT STAKING SHALL BE VERIFIED BY ENGINEER AND/OR LANDSCAPE ARCHITECT PRIOR TO THE COMMENCEMENT OF CONSTRUCTION. LIMITS SHALL BE CLEARLY MARKED IN THE FIELD AND SHALL REMAIN IN PLACE THROUGHOUT THE DURATION OF CONSTRUCTION.

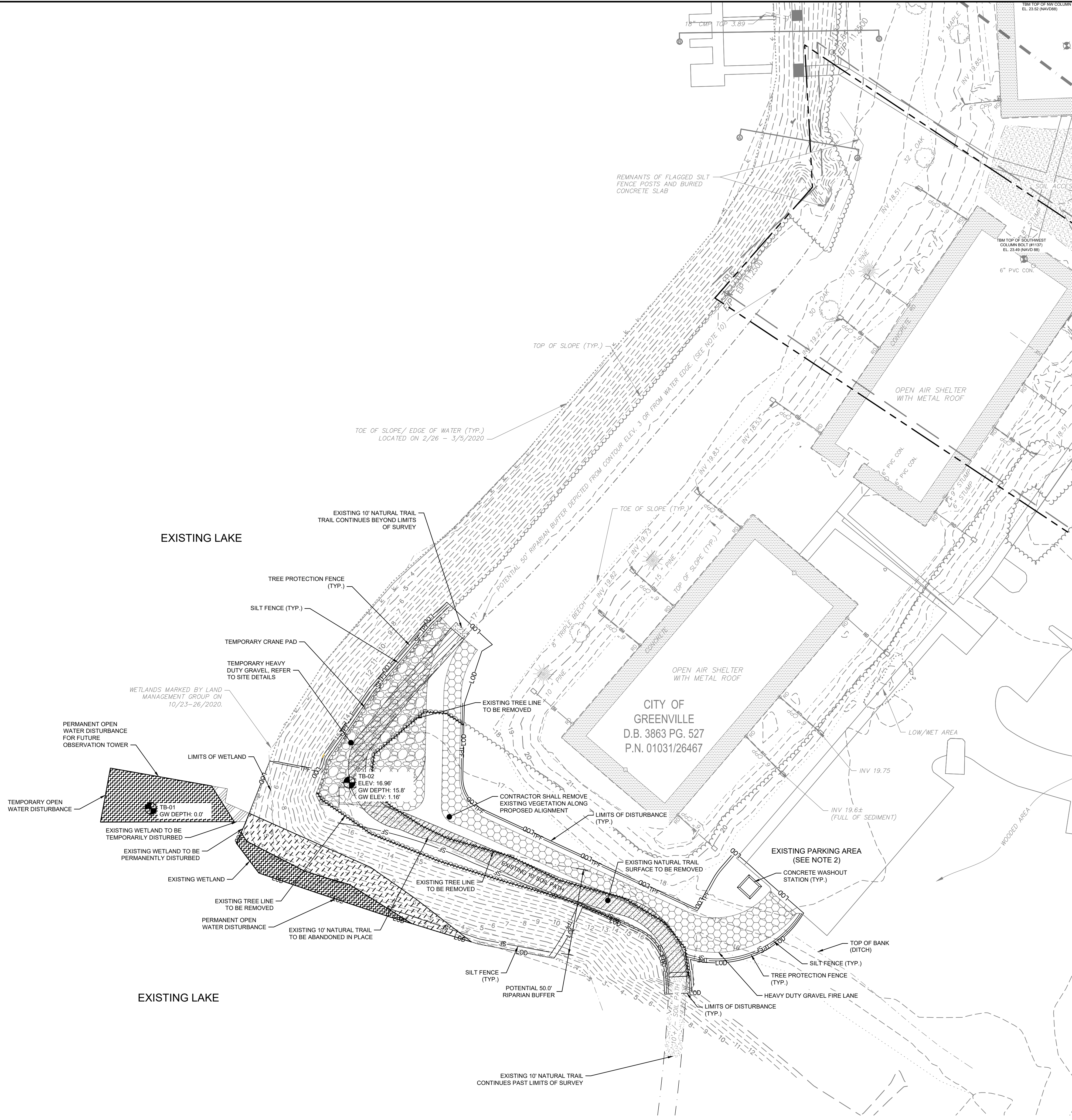

LEGEND section containing symbols for contours, boundary lines, easements, and various materials like concrete and asphalt.

DEMOLITION AND EROSION CONTROL LEGEND section containing symbols for property lines, limits of disturbance, and various removal items.

BORINGS table with columns for Description, Northing, and Easting. Lists borings BGS-01 through BGS-06, BT-01, BW-01 through BW-04, CT-01, EB-01, TB-01, TB-02, and WB-01.

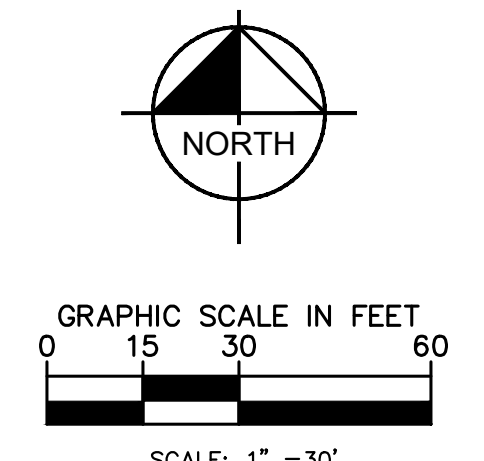

NOTES: BGS - BLACK GUM SWAMP, WB - WESTERN BRIDGE, CT - CONNECTOR TRAIL, TB - TOWER BRIDGE, BW - BOARDWALK, EB - EAST BRIDGE, BT - BEACH TRAIL. ALL EXISTING TOPOGRAPHICAL AND BOUNDARY INFORMATION WAS PROVIDED BY RIVERS & ASSOCIATES, INC. DATED 05/17/21 LOCATED AT 107 EAST SECOND STREET GREENVILLE, NC 27688 PHONE: 252-752-4135.

REVISIONS table with columns for No., Issued For, Date, and By.

Kimley-Horn logo and contact information for Kimley-Horn and Associates, Inc. in Fayetteville, NC.

Professional Engineer Seal for Michael D. Kuznetsov, State of North Carolina, License No. 02282/2022.

DEMOLITION AND PH1 EROSION CONTROL - THE TOWER

WILDWOOD PARK - OBSERVATION TOWER AND TRAILS PREPARED FOR CITY OF GREENVILLE. SHEET NUMBER C2.1



Know what's below.
Call before you dig.

PHASE 1 CONSTRUCTION SEQUENCE

THE FOLLOWING PHASE 1 CONSTRUCTION SEQUENCE IS FURNISHED AS A GENERAL GUIDE FOR PREPARATION OF A SEQUENCE OF CONSTRUCTION EVENTS.

- OBTAIN GRADING/EROSION CONTROL PLAN APPROVAL FROM NCDCEQ.
- SET UP AN ON-SITE PRE-CONSTRUCTION CONFERENCE WITH NCDCEQ EROSION CONTROL INSPECTOR TO DISCUSS EROSION CONTROL MEASURES.
- CONTRACTOR TO INSTALL SILT FENCE, TREE PROTECTION FENCE, AND OTHER EROSION CONTROL MEASURES AS SHOWN ON PLANS. CONTRACTOR TO CLEAR ONLY AS NECESSARY TO INSTALL THESE DEVICES.
- INSTALL TEMPORARY CONSTRUCTION ACCESS ROADS AND TURN AROUND AREAS AND TEMPORARY STREAM CROSSING TO PROVIDE ACCESS TO CONSTRUCTION SITE AREAS. CONTRACTOR TO CLEAR ONLY AS NECESSARY TO INSTALL THESE MEASURES.
- CONTRACTOR TO ACCESS BRIDGE AND CULVERT LOCATIONS USING PROPOSED PATH FOOTPRINT. USE MUD MATS IN WETLAND AREAS AND OTHER LOW AREAS TO LIMIT IMPACTS.
- CALL FOR ON-SITE INSPECTION BY INSPECTOR ONCE ALL EROSION CONTROL MEASURES ARE INSTALLED.
- UPON APPROVAL AND RECEIPT OF USACE NATIONWIDE PERMIT #14 AND NCDWR GENERAL WATER QUALITY CERTIFICATION #4135, CLEARING AND DEMOLITION MAY BEGIN. MAINTAIN ALL EROSION AND SEDIMENT CONTROL MEASURES AS NECESSARY. EROSION CONTROL MEASURES SHALL BE RESTORED TO ORIGINAL DIMENSIONS WHEN SEDIMENT ACCUMULATES TO 50% OF DESIGN DEPTH.
- INSPECT AND REPAIR EROSION CONTROL MEASURES AFTER EVERY RAINFALL EVENT OF 1/2" OR GREATER OR EVERY SEVEN (7) CALENDAR DAYS.
- ALL EROSION CONTROL MEASURES SHALL BE CONSTRUCTED IN ACCORDANCE WITH THE NCDCEQ EROSION AND SEDIMENT CONTROL PLANNING AND DESIGN MANUAL, U.S. DEPARTMENT OF AGRICULTURE, AND CITY OF GREENVILLE EROSION CONTROL ORDINANCE.

NOTES

- REFER TO THIS SHEET AND GENERAL NOTES SHEET C0.1 FOR GENERAL EROSION CONTROL NOTES AND MAINTENANCE AND SEEDBED PREPARATION AND SEEDING SCHEDULE.
- THIS PROJECT HAS COMBINED INFORMATION FROM PREVIOUS PHASING PLANS TO PROVIDE CONTEXT. REFER TO PLANS BY RIVERS AND ASSOCIATES WITH THE ADVENTURE PARK PROJECT. ALL INFORMATION WHICH DOES NOT EXIST IN THE FIELD TODAY, BUT HAS BEEN DEPICTED AS 'EXISTING CONDITIONS' HEREIN SHALL BE BROUGHT TO THE ENGINEER OR LANDSCAPE ARCHITECT'S ATTENTION PRIOR TO CONSTRUCTION.
- SEE ENVIRONMENTAL PERMITS PACKAGE FOR EXTENTS OF ALL ENVIRONMENTAL IMPACTS AND REPORTS. REPORT INCLUDES OPEN WATER, WETLAND, AND BUFFER IMPACTS, TEMPORARY AND PERMANENT.

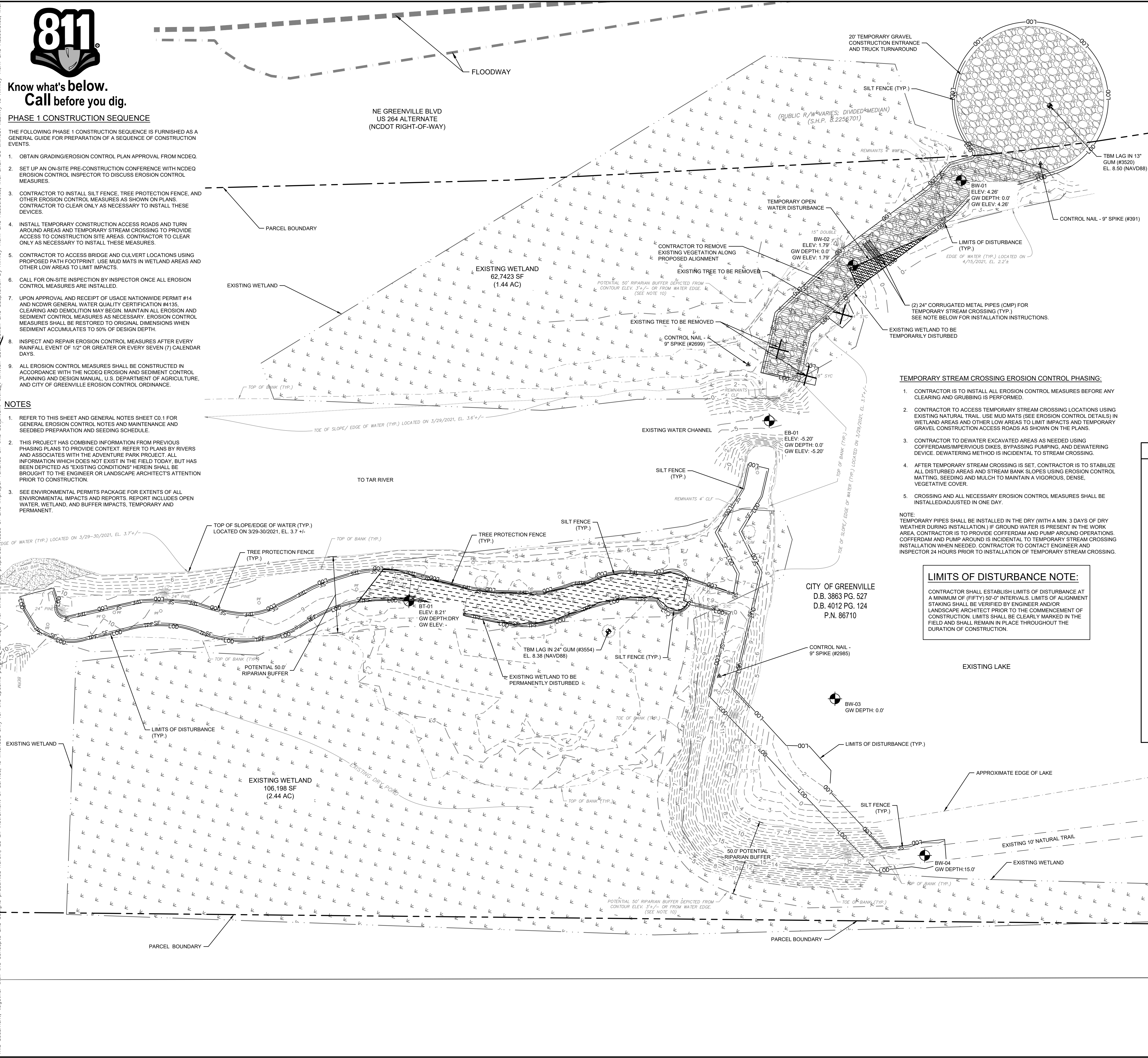

LEGEND

	CONTOURS		R	RADIUS
	DEPRESSED CONTOUR		A	ARC LENGTH
	BOUNDARY LINE		B	CHORD BEARING
	RIGHT OF WAY (R/W)		C	CHORD LENGTH
	STORM DRAINAGE		NPF	NO POINT FOUND
	GIS PARCEL LINE		EIP	EXISTING IRON PIPE
	TOP OF BANK (DITCH)		EIR	EXISTING IRON REBAR
	CENTERLINE OF DITCH		PVC	POLY-VINYL CHLORIDE
	FENCE		PVCT	PVC TRUSS PIPE
	OVERHEAD ELECTRIC LINE		DI	DRAINAGE INLET
	EASEMENT LINE		ORN	ORNAMENTAL TREE
	WATER LINE (WL)		CP	CONCRETE PIPE
	SANITARY SEWER LINE (SS)		P.N.	PARCEL NUMBER
	GAS LINE		M.B.	MAP BOOK
	UNDERGROUND COMMUNICATION		D.B.	DEED BOOK
	BUILDING		PG.	PAGE
	JOINT ROADWAY EASEMENT		EL.	ELEVATION
	SANITARY SEWER EASEMENT		INV.	INVERT
	DRAINAGE EASEMENT		TYP.	TYPICAL
	UTILITY EASEMENT		CONC.	CONCRETE
	CONCRETE		CR	CRUSHED ROCK
	ASPHALT		BC	BACK OF CURB
	RIPRAP			

TEMPORARY STREAM CROSSING EROSION CONTROL PHASING:

- CONTRACTOR IS TO INSTALL ALL EROSION CONTROL MEASURES BEFORE ANY CLEARING AND GRUBBING IS PERFORMED.
- CONTRACTOR TO ACCESS TEMPORARY STREAM CROSSING LOCATIONS USING EXISTING NATURAL TRAIL. USE MUD MATS (SEE EROSION CONTROL DETAILS) IN WETLAND AREAS AND OTHER LOW AREAS TO LIMIT IMPACTS AND TEMPORARY GRAVEL CONSTRUCTION ACCESS ROADS AS SHOWN ON THE PLANS.
- CONTRACTOR TO DEWATER EXCAVATED AREAS AS NEEDED USING COFFERDAMS/IMPERVIOUS DIKES, BYPASSING PUMPING, AND DEWATERING DEVICE. DEWATERING METHOD IS INCIDENTAL TO STREAM CROSSING.
- AFTER TEMPORARY STREAM CROSSING IS SET, CONTRACTOR IS TO STABILIZE ALL DISTURBED AREAS AND STREAM BANK SLOPES USING EROSION CONTROL MATTING, SEEDING AND MULCH TO MAINTAIN A VIGOROUS, DENSE, VEGETATIVE COVER.
- CROSSING AND ALL NECESSARY EROSION CONTROL MEASURES SHALL BE INSTALLED/ADJUSTED IN ONE DAY.

NOTE: TEMPORARY PIPES SHALL BE INSTALLED IN THE DRY (WITH A MIN. 3 DAYS OF DRY WEATHER DURING INSTALLATION.) IF GROUND WATER IS PRESENT IN THE WORK AREA, CONTRACTOR IS TO PROVIDE COFFERDAM AND PUMP AROUND OPERATIONS. COFFERDAM AND PUMP AROUND IS INCIDENTAL TO TEMPORARY STREAM CROSSING INSTALLATION WHEN NEEDED. CONTRACTOR TO CONTACT ENGINEER AND INSPECTOR 24 HOURS PRIOR TO INSTALLATION OF TEMPORARY STREAM CROSSING.

LIMITS OF DISTURBANCE NOTE:

CONTRACTOR SHALL ESTABLISH LIMITS OF DISTURBANCE AT A MINIMUM OF FIFTY (50') INTERVALS. LIMITS OF ALIGNMENT STAKING SHALL BE VERIFIED BY ENGINEER AND/OR LANDSCAPE ARCHITECT PRIOR TO THE COMMENCEMENT OF CONSTRUCTION. LIMITS SHALL BE CLEARLY MARKED IN THE FIELD AND SHALL REMAIN IN PLACE THROUGHOUT THE DURATION OF CONSTRUCTION.

DEMOLITION AND EROSION CONTROL LEGEND

	PROPERTY LINE
	LIMITS OF DISTURBANCE
	DEMOLISH SITE ITEM
	SILT FENCE
	TREE PROTECTION FENCE
	DEMOLISH SITE ITEM/TREE TO BE REMOVED
	CONCRETE WASHOUT STATION
	NATURAL TRAIL TO BE REMOVED
	PERMANENT WETLAND DISTURBANCE
	TEMPORARY WETLAND DISTURBANCE
	TEMPORARY/PERMANENT OPEN WATER DISTURBANCE (SEE NOTE #3)
	SPOIL PILE TO BE REMOVED
	TEMPORARY HEAVY DUTY GRAVEL CONSTRUCTION ACCESS
	20' FIRE ACCESS DRIVE

BORINGS

Description	Northing	Easting
BGS-01	682792.95	2493966.99
BGS-02	682892.95	2493965.96
BGS-03	683000.02	2494048.00
BGS-04	683039.01	2494143.00
BGS-05	683102.00	2494220.00
BGS-06	683134.01	2494399.00
BT-01	680328.00	2496924.00
BW-01	680778.00	2496865.01
BW-02	680688.98	2496877.96
BW-03	680537.96	2497117.98
BW-04	680538.00	2497235.95
CT-01	682368.01	2496810.98
EB-01	680591.02	2496938.96
TB-01	681864.00	2497416.99
TB-02	681879.00	2497532.00
WB-01	683318.01	2494539.98

NOTES:
BGS - BLACK GUM SWAMP
WB - WESTERN BRIDGE
CT - CONNECTOR TRAIL
TB - TOWER BRIDGE
BW - BOARDWALK
EB - EAST BRIDGE
BT - BEACH TRAIL

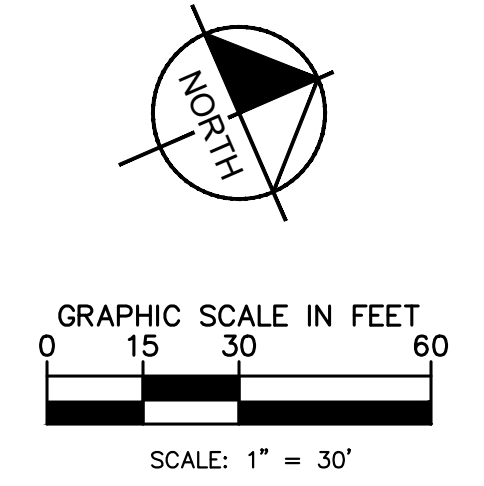

SURVEY NOTE:
ALL EXISTING TOPOGRAPHICAL AND BOUNDARY INFORMATION WAS PROVIDED BY RIVERS & ASSOCIATES, INC., DATED 05/17/21 LOCATED AT 107 EAST SECOND STREET GREENVILLE, NC 27688 PHONE: 252-752-4135.

Kimley»Horn

© 2022 KIMLEY-HORN AND ASSOCIATES, INC.
421 FAYETTEVILLE STREET, SUITE 600, RALEIGH, NC 27601
PHONE: 919-677-2000 FAX: 919-677-2050
WWW.KIMLEY-HORN.COM

ISSUED FOR BID: 02/28/2022 ASA
NO. 1
REVISIONS: # - 0102
DATE: 02/28/2022

DEMOLITION AND PH 1 EROSION CONTROL - THE BEACH

KHA PROJECT 012654010
DATE 02/28/2022
SCALE AS SHOWN
DESIGNED BY MRC
DRAWN BY ASA
CHECKED BY JDX

WILDWOOD PARK - OBSERVATION TOWER AND TRAILS PREPARED FOR CITY OF GREENVILLE

GREENVILLE, NC

SHEET NUMBER **C2.2**



Know what's below. Call before you dig.

This document, together with the concepts and designs presented herein, is intended only for the specific purpose and client for which it was prepared. Reuse of and improper reliance on this document without written authorization and adaptation by Kimley-Horn and Associates, Inc. shall be without liability to Kimley-Horn and Associates, Inc.

CITY OF GREENVILLE
D.B. 4049 PG. 261
P.N. 22504

CITY OF GREENVILLE
D.B. 3863 PG. 527
D.B. 4012 PG. 124
P.N. 86710

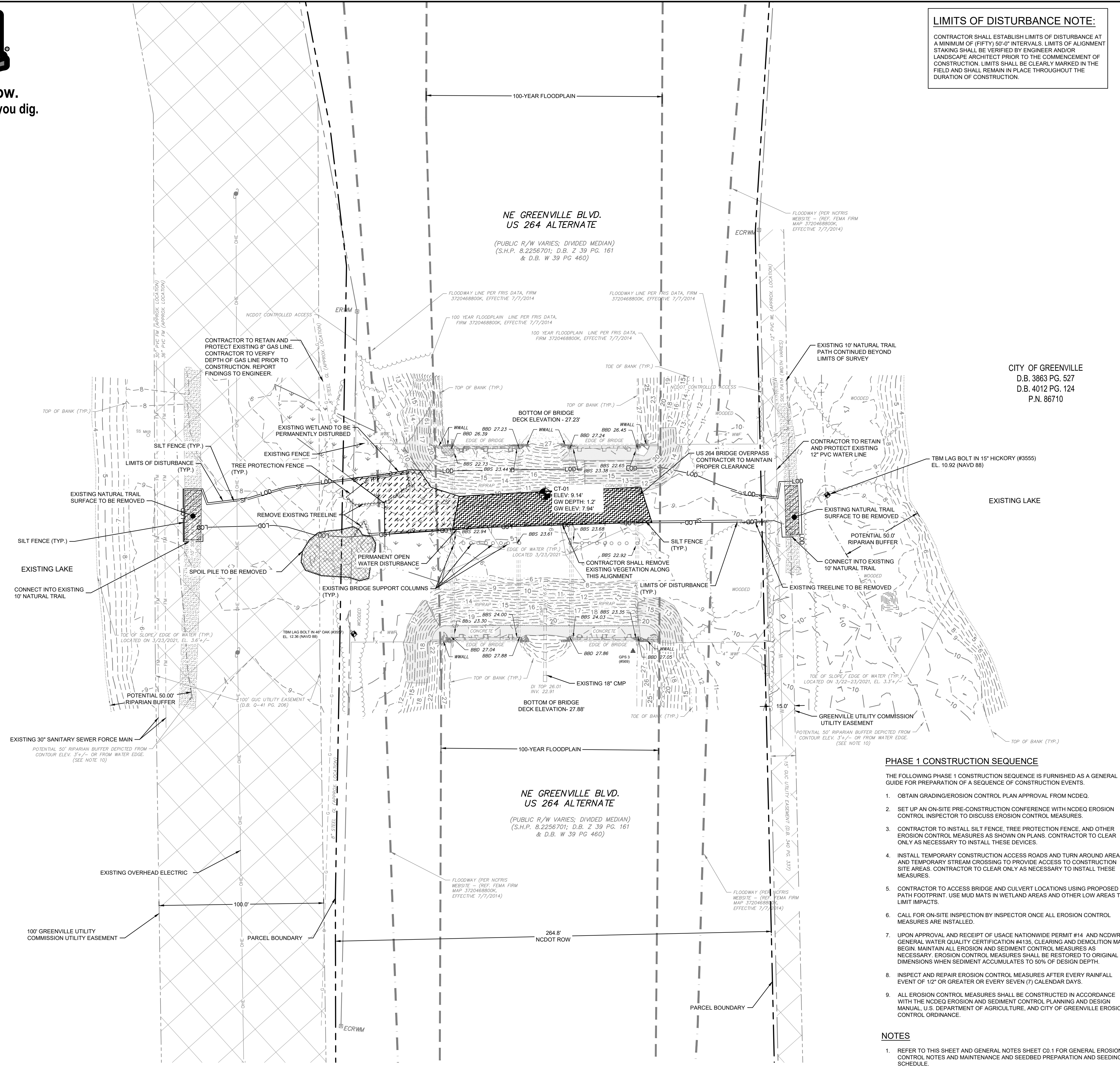

LIMITS OF DISTURBANCE NOTE:
CONTRACTOR SHALL ESTABLISH LIMITS OF DISTURBANCE AT A MINIMUM OF (FIFTY) 50'-0" INTERVALS. LIMITS OF ALIGNMENT STAKING SHALL BE VERIFIED BY ENGINEER AND/OR LANDSCAPE ARCHITECT PRIOR TO THE COMMENCEMENT OF CONSTRUCTION. LIMITS SHALL BE CLEARLY MARKED IN THE FIELD AND SHALL REMAIN IN PLACE THROUGHOUT THE DURATION OF CONSTRUCTION.

LEGEND

	CONTOURS	R	RADIUS
	DEPRESSED CONTOUR	A	ARC LENGTH
	BOUNDARY LINE	B	CHORD BEARING
	RIGHT OF WAY (R/W)	C	CHORD LENGTH
	STORM DRAINAGE	NPF	NO POINT FOUND
	GAS PARCEL LINE	EIP	EXISTING IRON PIPE
	TOE OF BANK (DITCH)	EIR	EXISTING IRON REBAR
	CENTERLINE OF DITCH	PVC	POLY-VINYL CHLORIDE
	FENCE	PVCT	PVC TRUSS PIPE
	OVERHEAD ELECTRIC LINE	DI	DRAINAGE INLET
	EASEMENT LINE	ORN	ORNAMENTAL TREE
	WATER LINE (WL)	CP	CONCRETE PIPE
	SANITARY SEWER LINE (SS)	P.H.	PARCEL NUMBER
	GAS LINE	M.B.	MAP BOOK
	UNDERGROUND COMMUNICATION	D.B.	DEED BOOK
	WOODS LINE	PG.	PAGE
	BUILDING	EL.	ELEVATION
	JOINT ROADWAY EASEMENT	INV.	INVERT
	SANITARY SEWER EASEMENT	TYP.	TYPICAL
	DRAINAGE EASEMENT	CONC.	CONCRETE
	UTILITY EASEMENT		
	ELECTRIC EASEMENT		
	CONCRETE		
	ASPHALT		
	RIPRAP		
	FIRE HYDRANT		
	WATER VALVE		
	LIGHT POLE		
	METAL POST		
	CLEAN OUT		
	TEMPORARY BENCHMARK		
	GAS METER		
	CREPE MYRTLE TREE		
	BRADFORD PEAR TREE		
	CORRUGATED METAL PIPE		
	TELEPHONE PEDESTAL		
	GPS CONTROL POINT		
	CHAIN LINK FENCE WITH BARBED WIRE		
	SANITARY SEWER MANHOLE (MHSS)		
	SANITARY SEWER CARSONITE MARKER		
	CATCH BASIN AT BACK OF CURB		
	ACRYLONITRILE BUTADIENE STYRENE		

DEMOLITION AND EROSION CONTROL LEGEND

	PROPERTY LINE
	LIMITS OF DISTURBANCE
	DEMOLISH SITE ITEM
	SILT FENCE
	TREE PROTECTION FENCE
	DEMOLISH SITE ITEM/TREE TO BE REMOVED
	CONCRETE WASHOUT STATION
	NATURAL TRAIL TO BE REMOVED
	PERMANENT WETLAND DISTURBANCE
	TEMPORARY WETLAND DISTURBANCE
	TEMPORARY/PERMANENT OPEN WATER DISTURBANCE (SEE NOTE #3)
	SPOIL PILE TO BE REMOVED
	TEMPORARY HEAVY DUTY GRAVEL CONSTRUCTION ACCESS
	20' FIRE ACCESS DRIVE

- PHASE 1 CONSTRUCTION SEQUENCE**
- THE FOLLOWING PHASE 1 CONSTRUCTION SEQUENCE IS FURNISHED AS A GENERAL GUIDE FOR PREPARATION OF A SEQUENCE OF CONSTRUCTION EVENTS.
- OBTAIN GRADING/EROSION CONTROL PLAN APPROVAL FROM NCDCEQ.
 - SET UP AN ON-SITE PRE-CONSTRUCTION CONFERENCE WITH NCDCEQ EROSION CONTROL INSPECTOR TO DISCUSS EROSION CONTROL MEASURES.
 - CONTRACTOR TO INSTALL SILT FENCE, TREE PROTECTION FENCE, AND OTHER EROSION CONTROL MEASURES AS SHOWN ON PLANS. CONTRACTOR TO CLEAR ONLY AS NECESSARY TO INSTALL THESE DEVICES.
 - INSTALL TEMPORARY CONSTRUCTION ACCESS ROADS AND TURN AROUND AREAS AND TEMPORARY STREAM CROSSING TO PROVIDE ACCESS TO CONSTRUCTION SITE AREAS. CONTRACTOR TO CLEAR ONLY AS NECESSARY TO INSTALL THESE MEASURES.
 - CONTRACTOR TO ACCESS BRIDGE AND CULVERT LOCATIONS USING PROPOSED PATH FOOTPRINT. USE MUD MATS IN WETLAND AREAS AND OTHER LOW AREAS TO LIMIT IMPACTS.
 - CALL FOR ON-SITE INSPECTION BY INSPECTOR ONCE ALL EROSION CONTROL MEASURES ARE INSTALLED.
 - UPON APPROVAL AND RECEIPT OF USACE NATIONWIDE PERMIT #14 AND NCDWR GENERAL WATER QUALITY CERTIFICATION #4135, CLEARING AND DEMOLITION MAY BEGIN. MAINTAIN ALL EROSION AND SEDIMENT CONTROL MEASURES AS NECESSARY. EROSION CONTROL MEASURES SHALL BE RESTORED TO ORIGINAL DIMENSIONS WHEN SEDIMENT ACCUMULATES TO 50% OF DESIGN DEPTH.
 - INSPECT AND REPAIR EROSION CONTROL MEASURES AFTER EVERY RAINFALL EVENT OF 1/2" OR GREATER OR EVERY SEVEN (7) CALENDAR DAYS.
 - ALL EROSION CONTROL MEASURES SHALL BE CONSTRUCTED IN ACCORDANCE WITH THE NCDCEQ EROSION AND SEDIMENT CONTROL PLANNING AND DESIGN MANUAL, U.S. DEPARTMENT OF AGRICULTURE, AND CITY OF GREENVILLE EROSION CONTROL ORDINANCE.

BORINGS

Description	Northing	Easting
BGS-01	682792.95	2493966.99
BGS-02	682692.95	2493965.96
BGS-03	683000.02	2494048.00
BGS-04	683039.01	2494143.00
BGS-05	683102.00	2494220.00
BGS-06	683134.01	2494399.00
BT-01	680328.00	2496924.00
BW-01	680778.00	2496865.01
BW-02	680688.98	2496877.96
BW-03	680537.96	2497117.98
BW-04	680538.00	2497235.95
CT-01	682368.01	2496810.98
EB-01	680591.02	2496938.96
TB-01	681864.00	2497416.99
TB-02	681879.00	2497532.00
WB-01	683318.01	2494539.98

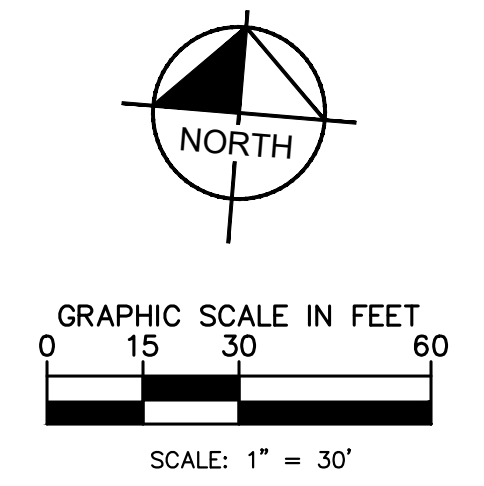

- NOTES**
- REFER TO THIS SHEET AND GENERAL NOTES SHEET CO.1 FOR GENERAL EROSION CONTROL NOTES AND MAINTENANCE AND SEEDBED PREPARATION AND SEEDING SCHEDULE.
 - THIS PROJECT HAS COMBINED INFORMATION FROM PREVIOUS PHASING PLANS TO PROVIDE CONTEXT. REFER TO PLANS BY RIVERS & ASSOCIATES WITH PROJECT. ALL INFORMATION WHICH DOES NOT EXIST IN THE FIELD TODAY, BUT HAS BEEN DEPICTED AS 'EXISTING CONDITIONS' HEREIN SHALL BE BROUGHT TO THE ENGINEER OR LANDSCAPE ARCHITECTS ATTENTION PRIOR TO CONSTRUCTION.
 - SEE ENVIRONMENTAL PERMITS PACKAGE FOR EXTENTS OF ALL ENVIRONMENTAL IMPACTS AND REPORTS. REPORT INCLUDES OPEN WATER, WETLAND, AND BUFFER IMPACTS, TEMPORARY AND PERMANENT.

NOTES:
 BGS - BLACK GUM SWAMP
 WB - WESTERN BRIDGE
 CT - CONNECTOR TRAIL
 TB - TOWER BRIDGE
 BW - BOARDWALK
 EB - EAST BRIDGE
 BT - BEACH TRAIL

ALL EXISTING TOPOGRAPHICAL AND BOUNDARY INFORMATION WAS PROVIDED BY RIVERS & ASSOCIATES, INC., DATED 05/17/21 LOCATED AT 107 EAST SECOND STREET GREENVILLE, NC 27688 PHONE: 252-752-4135.

Kimley-Horn

© 2022 KIMLEY-HORN AND ASSOCIATES, INC.
 421 FAYETTEVILLE STREET, SUITE 600, RALEIGH, NC 27601
 PHONE: 919-677-2000 FAX: 919-677-2050
 WWW.KIMLEY-HORN.COM

PROJECT: KHA PROJECT 012654010
 DATE: 02/28/2022
 SCALE: AS SHOWN
 DESIGNED BY: MROWN
 DRAWN BY: ASA
 CHECKED BY: JDK

REVISIONS

No.	ISSUED FOR	DATE
1	ISSUED FOR BID	02/28/2022

DATE: 02/28/2022
 BY: ASA

DEMOLITION AND PH 1 EROSION CONTROL - THE CONNECTION

WILDWOOD PARK - OBSERVATION TOWER AND TRAILS PREPARED FOR CITY OF GREENVILLE

SHEET NUMBER: **C2.3**

This document, together with the concepts and designs presented herein, is intended only for the specific purpose and client for which it was prepared. Reuse or improper reliance on this document without written authorization of Kimley-Horn and Associates, Inc. shall be without liability to Kimley-Horn and Associates, Inc.



Know what's below.
Call before you dig.

LIMITS OF DISTURBANCE NOTE:
CONTRACTOR SHALL ESTABLISH LIMITS OF DISTURBANCE AT A MINIMUM OF (FIFTY) 50'-0" INTERVALS. LIMITS OF ALIGNMENT STAKINGS SHALL BE VERIFIED BY ENGINEER AND/OR LANDSCAPE ARCHITECT PRIOR TO THE COMMENCEMENT OF CONSTRUCTION. LIMITS SHALL BE CLEARLY MARKED IN THE FIELD AND SHALL REMAIN IN PLACE THROUGHOUT THE DURATION OF CONSTRUCTION.

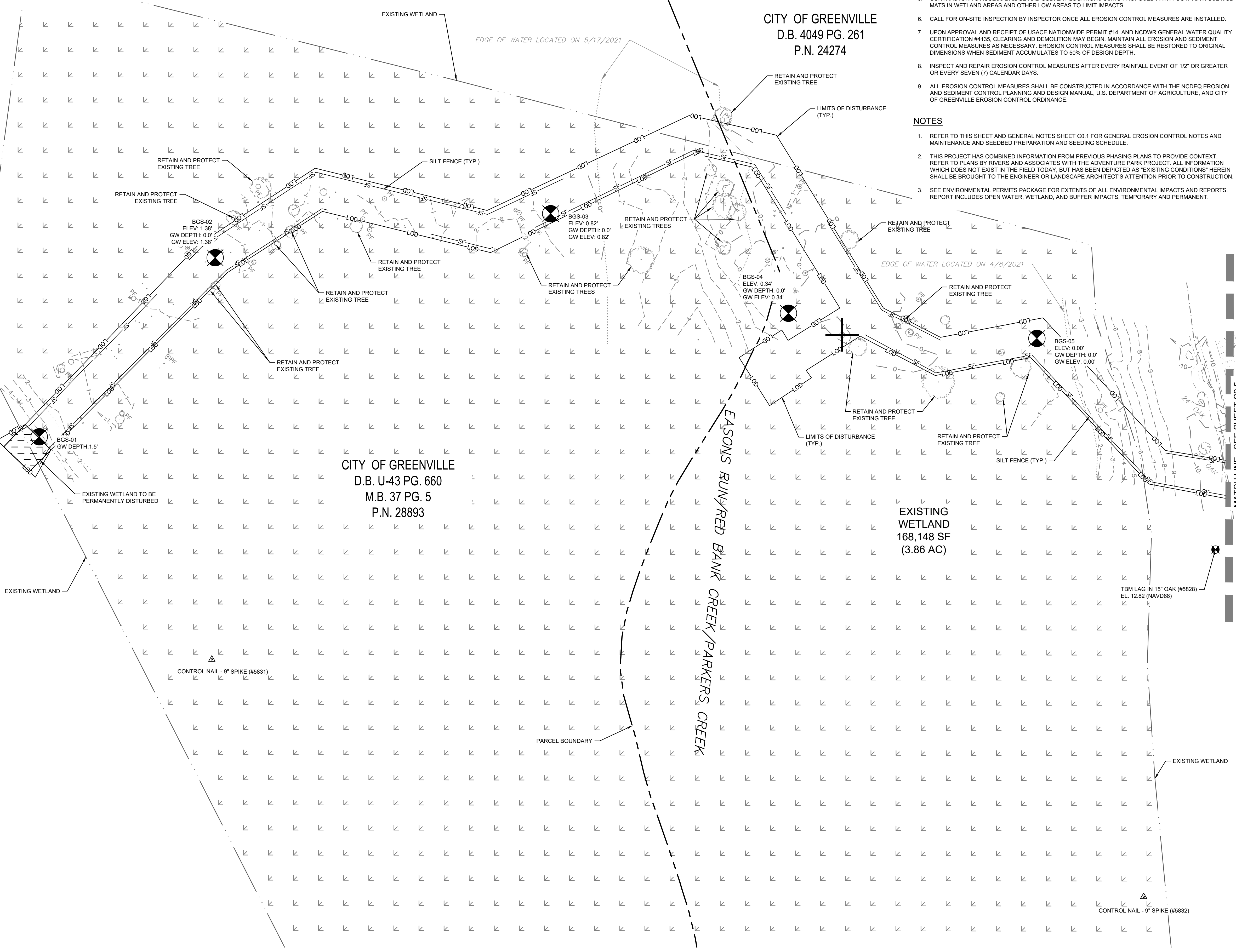

- PHASE 1 CONSTRUCTION SEQUENCE**
- THE FOLLOWING PHASE 1 CONSTRUCTION SEQUENCE IS FURNISHED AS A GENERAL GUIDE FOR PREPARATION OF A SEQUENCE OF CONSTRUCTION EVENTS.
- OBTAIN GRADING/EROSION CONTROL PLAN APPROVAL FROM NCDEQ.
 - SET UP AN ON-SITE PRE-CONSTRUCTION CONFERENCE WITH NCDEQ EROSION CONTROL INSPECTOR TO DISCUSS EROSION CONTROL MEASURES.
 - CONTRACTOR TO INSTALL SILT FENCE, TREE PROTECTION FENCE, AND OTHER EROSION CONTROL MEASURES AS SHOWN ON PLANS. CONTRACTOR TO CLEAR ONLY AS NECESSARY TO INSTALL THESE DEVICES.
 - INSTALL TEMPORARY CONSTRUCTION ACCESS ROADS AND TURN AROUND AREAS AND TEMPORARY STREAM CROSSING TO PROVIDE ACCESS TO CONSTRUCTION SITE AREAS. CONTRACTOR TO CLEAR ONLY AS NECESSARY TO INSTALL THESE MEASURES.
 - CONTRACTOR TO ACCESS BRIDGE AND CULVERT LOCATIONS USING PROPOSED PATH FOOTPRINT. USE MUD MATS IN WETLAND AREAS AND OTHER LOW AREAS TO LIMIT IMPACTS.
 - CALL FOR ON-SITE INSPECTION BY INSPECTOR ONCE ALL EROSION CONTROL MEASURES ARE INSTALLED.
 - UPON APPROVAL AND RECEIPT OF USACE NATIONWIDE PERMIT #14 AND NCDWR GENERAL WATER QUALITY CERTIFICATION #4135, CLEARING AND DEMOLITION MAY BEGIN. MAINTAIN ALL EROSION AND SEDIMENT CONTROL MEASURES AS NECESSARY. EROSION CONTROL MEASURES SHALL BE RESTORED TO ORIGINAL DIMENSIONS WHEN SEDIMENT ACCUMULATES TO 50% OF DESIGN DEPTH.
 - INSPECT AND REPAIR EROSION CONTROL MEASURES AFTER EVERY RAINFALL EVENT OF 1/2" OR GREATER OR EVERY SEVEN (7) CALENDAR DAYS.
 - ALL EROSION CONTROL MEASURES SHALL BE CONSTRUCTED IN ACCORDANCE WITH THE NCDEQ EROSION AND SEDIMENT CONTROL PLANNING AND DESIGN MANUAL, U.S. DEPARTMENT OF AGRICULTURE, AND CITY OF GREENVILLE EROSION CONTROL ORDINANCE.

- NOTES**
- REFER TO THIS SHEET AND GENERAL NOTES SHEET C0.1 FOR GENERAL EROSION CONTROL NOTES AND MAINTENANCE AND SEEDING PREPARATION AND SCHEDULING.
 - THIS PROJECT HAS COMBINED INFORMATION FROM PREVIOUS PHASING PLANS TO PROVIDE CONTEXT. REFER TO PLANS BY RIVERS AND ASSOCIATES WITH THE ADVENTURE PARK PROJECT. ALL INFORMATION WHICH DOES NOT EXIST IN THE FIELD TODAY, BUT HAS BEEN DEPICTED AS "EXISTING CONDITIONS" HEREIN SHALL BE BROUGHT TO THE ENGINEER OR LANDSCAPE ARCHITECT'S ATTENTION PRIOR TO CONSTRUCTION.
 - SEE ENVIRONMENTAL PERMITS PACKAGE FOR EXTENTS OF ALL ENVIRONMENTAL IMPACTS AND REPORTS. REPORT INCLUDES OPEN WATER, WETLAND, AND BUFFER IMPACTS, TEMPORARY AND PERMANENT.

LEGEND

	CONTOURS		R	RADIUS
	DEPRESSED CONTOUR		A	ARC LENGTH
	BOUNDARY LINE		B	CHORD BEARING
	RIGHT OF WAY (R/W)		C	CHORD LENGTH
	STORM DRAINAGE		NPF	NO POINT FOUND
	GS PARCEL LINE		EIP	EXISTING IRON PIPE
	TOE OF BANK (DITCH)		EIR	EXISTING IRON REBAR
	TOP OF BANK (DITCH)		PVC	POLY-VINYL CHLORIDE
	CENTERLINE OF DITCH		PVCT	PVC TRUSS PIPE
	FENCE		DI	DRAINAGE INLET
	OHE		ORN	ORNAMENTAL TREE
	EASEMENT LINE		CP	CONCRETE PIPE
	WATER LINE (WL)		P.N.	PARCEL NUMBER
	SANITARY SEWER LINE (SS)		M.B.	MAP BOOK
	GAS LINE		D.B.	DEED BOOK
	UNDERGROUND COMMUNICATION		PG.	PAGE
	WOODS LINE		EL.	ELEVATION
	BUILDING		INV.	INVERT
	JOINT ROADWAY EASEMENT		TYP.	TYPICAL
	SANITARY SEWER EASEMENT		CONC.	CONCRETE
	DRAINAGE EASEMENT		+50.00	CRUSHED ROCK
	UTILITY EASEMENT		+50.00	BACK OF CURB
	ELECTRIC EASEMENT			
	CONCRETE			
	ASPHALT			
	RIPRAP			

DEMOLITION AND EROSION CONTROL LEGEND

	PROPERTY LINE
	LIMITS OF DISTURBANCE
	DEMOLISH SITE ITEM
	SILT FENCE
	TREE PROTECTION FENCE
	DEMOLISH SITE ITEM/TREE TO BE REMOVED
	CONCRETE WASHOUT STATION
	NATURAL TRAIL TO BE REMOVED
	PERMANENT WETLAND DISTURBANCE
	TEMPORARY WETLAND DISTURBANCE
	TEMPORARY/PERMANENT OPEN WATER DISTURBANCE (SEE NOTE #3)
	SPOIL PILE TO BE REMOVED
	TEMPORARY HEAVY DUTY GRAVEL CONSTRUCTION ACCESS
	20' FIRE ACCESS DRIVE

BORINGS

Description	Northing	Easting
BGS-01	682792.95	2493966.99
BGS-02	682892.95	2493966.96
BGS-03	683000.02	2494048.00
BGS-04	683039.01	2494143.00
BGS-05	683102.00	2494220.00
BGS-06	683134.01	2494399.00
BT-01	680328.00	2496924.00
BW-01	680778.00	2496865.01
BW-02	680688.98	2496877.96
BW-03	680537.96	2497117.98
BW-04	680538.00	2497235.95
CT-01	682368.01	2496810.98
EB-01	680591.02	2496938.96
TB-01	681864.00	2497416.99
TB-02	681879.00	2497532.00
WB-01	683318.01	2494539.98

NOTES:
BGS - BLACK GUM SWAMP
WB - WESTERN BRIDGE
CT - CONNECTOR TRAIL
TB - TOWER BRIDGE
BW - BOARDWALK
EB - EAST BRIDGE
BT - BEACH TRAIL

SURVEY NOTE:
ALL EXISTING TOPOGRAPHICAL AND BOUNDARY INFORMATION WAS PROVIDED BY RIVERS & ASSOCIATES, INC. DATED 05/17/21 LOCATED AT 107 EAST SECOND STREET GREENVILLE, NC 27688 PHONE: 252-752-4155.

GRAPHIC SCALE IN FEET
0 10 20 40
SCALE: 1" = 20'

SEAL:
KHA PROJECT 012654010
DATE 02/28/2022
SCALE AS SHOWN
DESIGNED BY MRC
DRAWN BY ASA
CHECKED BY JDX

Kimley-Horn
© 2022 KIMLEY-HORN AND ASSOCIATES, INC.
421 FAYETTEVILLE STREET, SUITE 600, RALEIGH, NC 27601
PHONE: 919-677-2000 FAX: 919-677-2050
WWW.KIMLEY-HORN.COM

DEMOLITION AND PH 1 EROSION CONTROL - THE SWAMP

WILDWOOD PARK - OBSERVATION TOWER AND TRAILS PREPARED FOR CITY OF GREENVILLE

GREENVILLE NC

SHEET NUMBER **C2.4**

ISSUED FOR BID 02/28/2022 ASA
NO. 1
REVISIONS
DATE



Know what's below.
Call before you dig.

This document, together with the concepts and designs presented herein, as an instrument of service, is intended only for the specific purpose and client for which it was prepared. Reuse of and improper reliance on this document without written authorization and adaptation by Kimley-Horn and Associates, Inc. shall be without liability to Kimley-Horn and Associates, Inc.

CITY OF GREENVILLE
D.B. 4049 PG. 261
P.N. 24274

CITY OF GREENVILLE
D.B. 4049 PG. 261
P.N. 35488

LEGEND

	CONTOURS	R	RADIUS
	DEPRESSED CONTOUR	A	ARC LENGTH
	BOUNDARY LINE	B	CHORD BEARING
	RIGHT OF WAY (R/W)	C	CHORD LENGTH
	STORM DRAINAGE	NPF	NO POINT FOUND
	GIS PARCEL LINE	EIP	EXISTING IRON PIPE
	TOE OF BANK (DITCH)	EIR	EXISTING IRON REBAR
	CENTERLINE OF DITCH	PVC	POLY-VINYL CHLORIDE
	FENCE	PVCCT	PVC TRUSS PIPE
	OVERHEAD ELECTRIC LINE	DI	DRAINAGE INLET
	EASEMENT LINE	ORN	ORNAMENTAL TREE
	WATER LINE (WL)	CP	CONCRETE PIPE
	SANITARY SEWER LINE (SS)	P.W.	PARCEL NUMBER
	GAS LINE	M.B.	MAP BOOK
	UNDERGROUND COMMUNICATION	D.B.	DEED BOOK
	BUILDING	PG.	PAGE
	JOINT ROADWAY EASEMENT	EL.	ELEVATION
	SANITARY SEWER EASEMENT	INV.	INVERT
	DRAINAGE EASEMENT	TYP.	TYPICAL
	UTILITY EASEMENT	CONC.	CONCRETE
	ELECTRIC EASEMENT		
	CONCRETE		
	ASPHALT		
	RIPRAP		
	FIRE HYDRANT		
	WATER VALVE		
	LIGHT POLE		
	METAL POST		
	CLEAN OUT		
	TEMPORARY BENCHMARK		
	GAS METER		
	CREPE MYRTLE TREE		
	BRADFORD PEAR TREE		
	CORRUGATED METAL PIPE		
	TELEPHONE PEDESTAL		
	GPS CONTROL POINT		
	CHAIN LINK FENCE WITH BARBED WIRE		
	SANITARY SEWER MANHOLE (MHSS)		
	SANITARY SEWER CARSONITE MARKER		
	CATCH BASIN AT BACK OF CURB		
	ACRYLONITRILE BUTADIENE STYRENE		

DEMOLITION AND EROSION CONTROL LEGEND

	PROPERTY LINE
	LIMITS OF DISTURBANCE
	DEMOLISH SITE ITEM
	SILT FENCE
	TREE PROTECTION FENCE
	DEMOLISH SITE ITEM/TREE TO BE REMOVED
	CONCRETE WASHOUT STATION
	NATURAL TRAIL TO BE REMOVED
	PERMANENT WETLAND DISTURBANCE
	TEMPORARY WETLAND DISTURBANCE
	TEMPORARY/PERMANENT OPEN WATER DISTURBANCE (SEE NOTE #3)
	SPOIL PILE TO BE REMOVED
	TEMPORARY HEAVY DUTY GRAVEL CONSTRUCTION ACCESS
	20' FIRE ACCESS DRIVE

LIMITS OF DISTURBANCE NOTE:
CONTRACTOR SHALL ESTABLISH LIMITS OF DISTURBANCE AT A MINIMUM OF FIFTY (50) 50'-0" INTERVALS. LIMITS OF ALIGNMENT STAKING SHALL BE VERIFIED BY ENGINEER AND/OR LANDSCAPE ARCHITECT PRIOR TO THE COMMENCEMENT OF CONSTRUCTION. LIMITS SHALL BE CLEARLY MARKED IN THE FIELD AND SHALL REMAIN IN PLACE THROUGHOUT THE DURATION OF CONSTRUCTION.

PHASE 1 CONSTRUCTION SEQUENCE

- THE FOLLOWING PHASE 1 CONSTRUCTION SEQUENCE IS FURNISHED AS A GENERAL GUIDE FOR PREPARATION OF A SEQUENCE OF CONSTRUCTION EVENTS.
- OBTAIN GRADING/EROSION CONTROL PLAN APPROVAL FROM NCDEQ.
- SET UP AN ON-SITE PRE-CONSTRUCTION CONFERENCE WITH NCDEQ EROSION CONTROL INSPECTOR TO DISCUSS EROSION CONTROL MEASURES.
- CONTRACTOR TO INSTALL SILT FENCE, TREE PROTECTION FENCE, AND OTHER EROSION CONTROL MEASURES AS SHOWN ON PLANS. CONTRACTOR TO CLEAR ONLY AS NECESSARY TO INSTALL THESE DEVICES.
- INSTALL TEMPORARY CONSTRUCTION ACCESS ROADS AND TURN AROUND AREAS AND TEMPORARY STREAM CROSSING TO PROVIDE ACCESS TO CONSTRUCTION SITE AREAS. CONTRACTOR TO CLEAR ONLY AS NECESSARY TO INSTALL THESE MEASURES.
- CONTRACTOR TO ACCESS BRIDGE AND CULVERT LOCATIONS USING PROPOSED PATH FOOTPRINT. USE MUD MATS IN WETLAND AREAS AND OTHER LOW AREAS TO LIMIT IMPACTS.
- CALL FOR ON-SITE INSPECTION BY INSPECTOR ONCE ALL EROSION CONTROL MEASURES ARE INSTALLED.
- UPON APPROVAL AND RECEIPT OF USACE NATIONWIDE PERMIT #14 AND NCDWR GENERAL WATER QUALITY CERTIFICATION #433, CLEARING AND DEMOLITION MAY BEGIN. MAINTAIN ALL EROSION AND SEDIMENT CONTROL MEASURES AS NECESSARY. EROSION CONTROL MEASURES SHALL BE RESTORED TO ORIGINAL DIMENSIONS WHEN SEDIMENT ACCUMULATES TO 50% OF DESIGN DEPTH.
- INSPECT AND REPAIR EROSION CONTROL MEASURES AFTER EVERY RAINFALL EVENT OF 1/2" OR GREATER OR EVERY SEVEN (7) CALENDAR DAYS.
- ALL EROSION CONTROL MEASURES SHALL BE CONSTRUCTED IN ACCORDANCE WITH THE NCDEQ EROSION AND SEDIMENT CONTROL PLANNING AND DESIGN MANUAL, U.S. DEPARTMENT OF AGRICULTURE, AND CITY OF GREENVILLE EROSION CONTROL ORDINANCE.

NOTES

- REFER TO THIS SHEET AND GENERAL NOTES SHEET C0.1 FOR GENERAL EROSION CONTROL NOTES AND MAINTENANCE AND SEEDBED PREPARATION AND SEEDING SCHEDULE.
- THIS PROJECT HAS COMBINED INFORMATION FROM PREVIOUS PHASING PLANS TO PROVIDE CONTEXT. REFER TO PLANS BY RIVERS AND ASSOCIATES WITH THE ADVENTURE PARK PROJECT. ALL INFORMATION WHICH DOES NOT EXIST IN THE FIELD TODAY, BUT HAS BEEN DEPICTED AS "EXISTING CONDITIONS" HEREIN SHALL BE BROUGHT TO THE ENGINEER OR LANDSCAPE ARCHITECTS' ATTENTION PRIOR TO CONSTRUCTION.
- SEE ENVIRONMENTAL PERMITS PACKAGE FOR EXTENTS OF ALL ENVIRONMENTAL IMPACTS AND REPORTS. REPORT INCLUDES OPEN WATER, WETLAND, AND BUFFER IMPACTS, TEMPORARY AND PERMANENT.

BORINGS

Description	Northing	Easting
BGS-01	682792.95	2493966.99
BGS-02	682692.95	2493965.96
BGS-03	683000.02	2494048.00
BGS-04	683039.01	2494143.00
BGS-05	683102.00	2494220.00
BGS-06	683134.01	2494399.00
BT-01	680328.00	2496924.00
BW-01	680778.00	2496865.01
BW-02	680688.98	2496877.96
BW-03	680537.96	2497117.98
BW-04	680538.00	2497235.95
CT-01	682368.01	2496810.98
EB-01	680591.02	2496938.96
TB-01	681864.00	2497416.99
TB-02	681879.00	2497532.00
WB-01	683318.01	2494539.98

NOTES:
BGS - BLACK GUM SWAMP
WB - WESTERN BRIDGE
CT - CONNECTOR TRAIL
TB - TOWER BRIDGE
BW - BOARDWALK
EB - EAST BRIDGE
BT - BEACH TRAIL

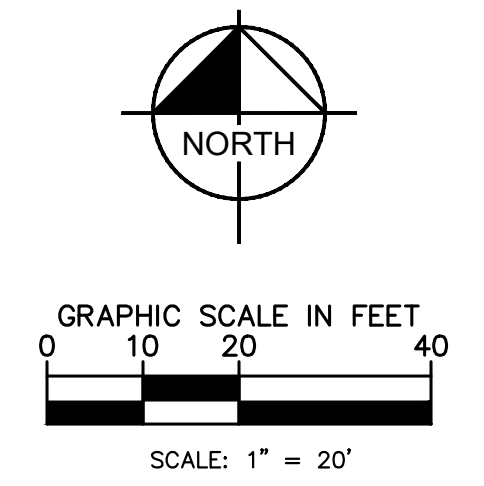

SURVEY NOTE:
ALL EXISTING TOPOGRAPHICAL AND BOUNDARY INFORMATION WAS PROVIDED BY RIVERS & ASSOCIATES, INC., DATED 05/17/21 LOCATED AT 107 EAST SECOND STREET GREENVILLE, NC 27688 PHONE: 252-752-4155.

Kimley Horn
© 2022 KIMLEY-HORN AND ASSOCIATES, INC.
421 FAYETTEVILLE STREET, SUITE 600, RALEIGH, NC 27601
PHONE: 919-677-2000 FAX: 919-677-2050
WWW.KIMLEY-HORN.COM

NO.	1	ISSUED FOR BID
REVISIONS		
DATE	02/28/2022	ASA
BY		

SEALED:
KHA PROJECT 012654010
DATE 02/28/2022
SCALE AS SHOWN
DRAWN BY MRC
CHECKED BY ASA
JDK

DEMOLITION AND PH 1 EROSION CONTROL - THE SWAMP

WILWOOD PARK - OBSERVATION
TOWER AND TRAILS
PREPARED FOR
CITY OF GREENVILLE

SHEET NUMBER
C2.5

GREENVILLE, NC

Plotted By: Alterra, Andie - Sheet: Set: WILDWOOD PARK - OBSERVATION TOWER AND TRAILS - LD\012654010 - OVERALL SITE PLAN - February 25, 2022 05:15:58pm - K:\RAL_LDEV\012654010 - Wildwood Park - Walkways - Tower Planning Phase\PI0 - CAD Files\PlanSheets\C3.0 OVERALL SITE PLAN.dwg
 This document, together with the concepts and designs presented herein, is intended only for the specific purpose and client for which it was prepared. Reuse of and improper reliance on this document without written authorization and adaptation by Kimley-Horn and Associates, Inc. shall be without liability to Kimley-Horn and Associates, Inc.

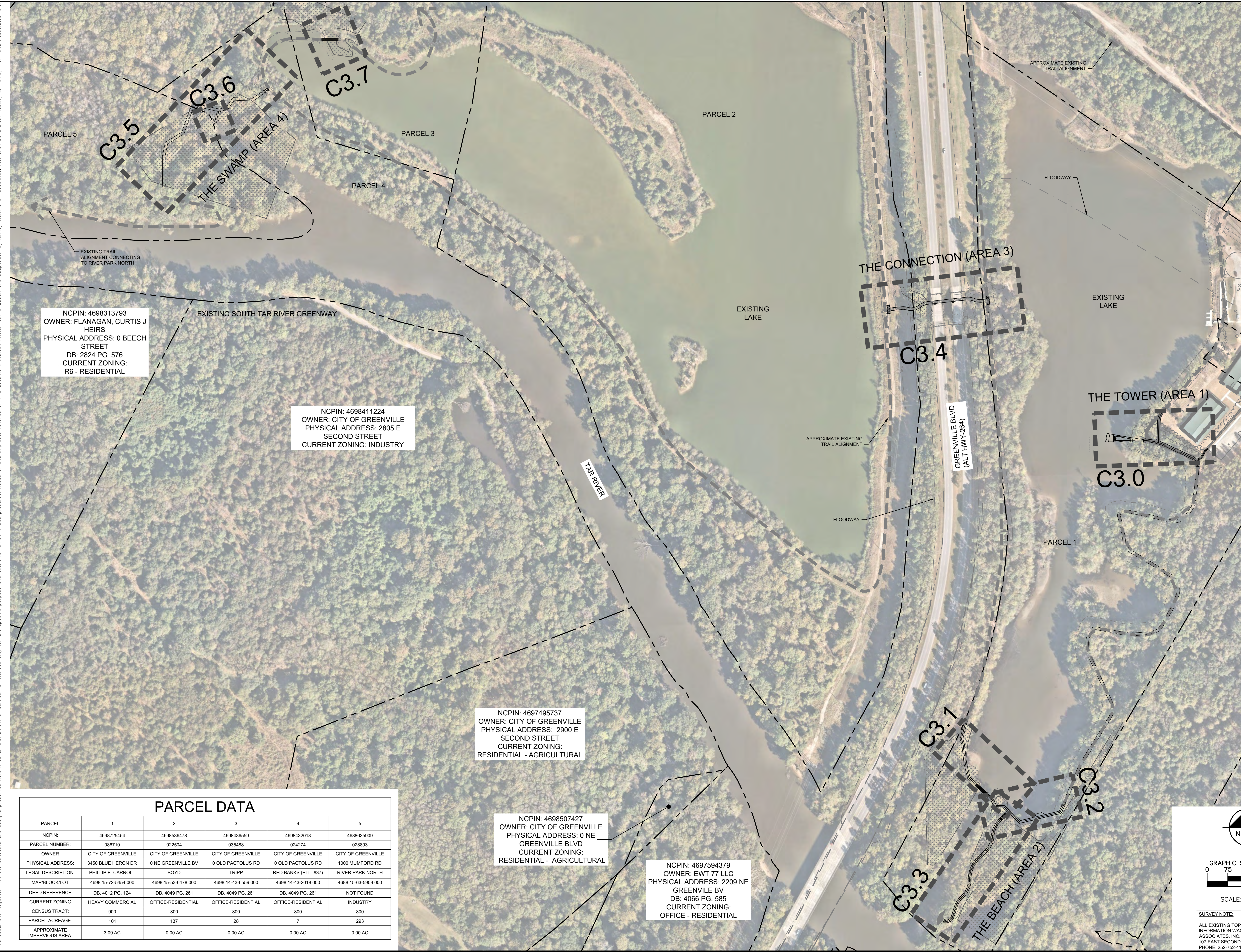

NCPIN: 4698313793
 OWNER: FLANAGAN, CURTIS J HEIRS
 PHYSICAL ADDRESS: 0 BEECH STREET
 DB: 2824 PG. 576
 CURRENT ZONING: R6 - RESIDENTIAL

NCPIN: 4698411224
 OWNER: CITY OF GREENVILLE
 PHYSICAL ADDRESS: 2805 E SECOND STREET
 CURRENT ZONING: INDUSTRY

NCPIN: 4697495737
 OWNER: CITY OF GREENVILLE
 PHYSICAL ADDRESS: 2900 E SECOND STREET
 CURRENT ZONING: RESIDENTIAL - AGRICULTURAL

NCPIN: 4698507427
 OWNER: CITY OF GREENVILLE
 PHYSICAL ADDRESS: 0 NE GREENVILLE BLVD
 CURRENT ZONING: RESIDENTIAL - AGRICULTURAL

NCPIN: 4697594379
 OWNER: EWT 77 LLC
 PHYSICAL ADDRESS: 2209 NE GREENVILLE BV
 DB: 4066 PG. 585
 CURRENT ZONING: OFFICE - RESIDENTIAL

PARCEL DATA					
PARCEL	1	2	3	4	5
NCPIN:	4698725454	4698536478	4698436559	4698432018	4688635909
PARCEL NUMBER:	086710	022504	035488	024274	028893
OWNER:	CITY OF GREENVILLE	CITY OF GREENVILLE	CITY OF GREENVILLE	CITY OF GREENVILLE	CITY OF GREENVILLE
PHYSICAL ADDRESS:	3450 BLUE HERON DR	0 NE GREENVILLE BV	0 OLD PACTOLUS RD	0 OLD PACTOLUS RD	1000 MUMFORD RD
LEGAL DESCRIPTION:	PHILLIP E. CARROLL	BOYD	TRIPP	RED BANKS (PITT #37)	RIVER PARK NORTH
MAP/BLOCK/LOT:	4698.15-72-5454.000	4698.15-53-6478.000	4698.14-43-6559.000	4698.14-43-2018.000	4688.15-63-5909.000
DEED REFERENCE:	DB. 4012 PG. 124	DB. 4049 PG. 261	DB. 4049 PG. 261	DB. 4049 PG. 261	NOT FOUND
CURRENT ZONING:	HEAVY COMMERCIAL	OFFICE-RESIDENTIAL	OFFICE-RESIDENTIAL	OFFICE-RESIDENTIAL	INDUSTRY
CENSUS TRACT:	900	800	800	800	800
PARCEL ACREAGE:	101	137	28	7	293
APPROXIMATE IMPERVIOUS AREA:	3.09 AC	0.00 AC	0.00 AC	0.00 AC	0.00 AC

NO.	REVISIONS	DATE
1	ISSUED FOR BID	02/28/2022 ASA

Kimley >>> Horn
 © 2022 KIMLEY-HORN AND ASSOCIATES, INC.
 421 FAYETTEVILLE STREET, SUITE 600, RALEIGH, NC 27601
 PHONE: 919-677-2000 FAX: 919-677-2050
 WWW.KIMLEY-HORN.COM
 #F-0102

SEAL:

 02/28/2022
 KHA PROJECT: 012654010
 DATE: 02/28/2022
 SCALE AS SHOWN
 DESIGNED BY: MRC
 DRAWN BY: ASA
 CHECKED BY: JDC

OVERALL SITE PLAN

WILDWOOD PARK - OBSERVATION TOWER AND TRAILS
 PREPARED FOR
 CITY OF GREENVILLE
 GREENVILLE, NC
 SHEET NUMBER
C3.0

SURVEY NOTE:
 ALL EXISTING TOPOGRAPHICAL AND BOUNDARY INFORMATION WAS PROVIDED BY RIVERS & ASSOCIATES, INC., DATED 05/17/21 LOCATED AT 107 EAST SECOND STREET GREENVILLE, NC 27858 PHONE: 252-752-4135.



Know what's below.
Call before you dig.

PLOTTED BY: ALTERMEER, ANDIE - SHEET: SCL:WLDWOOD_PARK - OBSERVATION_TOWER_AND_TRAILS - L:\WORK\C3.1 - PLAN AND PROFILE - THE TOWER.dwg
 DATE: 02/28/2022 05:14:50pm K:\RAL\LEVA\012654010 - WLDWOOD_Park - Walkways - Tower - Planning - Phase 1 - CAD Files - PlanSheets\C3.1 - PLAN AND PROFILE - THE TOWER.dwg
 THIS DOCUMENT, TOGETHER WITH THE CONCEPTS AND DESIGNS PRESENTED HEREIN, IS AN INSTRUMENT OF SERVICE, IS INTENDED ONLY FOR THE SPECIFIC PURPOSE AND CLIENT FOR WHICH IT WAS PREPARED. REUSE OF AND IMPROPER RELIANCE ON THIS DOCUMENT WITHOUT WRITTEN AUTHORIZATION AND/OR MODIFICATION BY KIMLEY-HORN AND ASSOCIATES, INC. SHALL BE WITHOUT LIABILITY TO KIMLEY-HORN AND ASSOCIATES, INC.

SITE LEGEND	
	EXISTING CONTOUR
	WATER EDGE LINE
	LIMITS OF DISTURBANCE
	SILT FENCE
	ADA ACCESSIBLE ROUTE
	FIELD WALK PINK FLAGGING
	WETLAND
	PRE-FABRICATED BRIDGE
	BOARDWALK
	CONCRETE SIDEWALK
	HEAVY DUTY GRAVEL PAVEMENT FOR 20' FIRE ACCESS DRIVE
	TEMPORARY HEAVY DUTY GRAVEL

PHASE 2 CONSTRUCTION SEQUENCE

THE FOLLOWING PHASE 2 CONSTRUCTION SEQUENCE IS FURNISHED AS A GENERAL GUIDE FOR PREPARATION OF A SEQUENCE OF CONSTRUCTION EVENTS.

- BEGIN MASS GRADING OF PROPOSED SIDEWALKS AND TRAILS. MAINTAIN EROSION CONTROL DEVICES AS NEEDED.
- CONSTRUCT BOARDWALKS, PRE-FABRICATED BRIDGES, AND PROPOSED SIDEWALKS AS SHOWN ON PLANS.
- WHILE IMPROVEMENTS ARE BEING INSTALLED, CONTRACTOR IS TO STABILIZE ALL DISTURBED AREAS AND STREAM BANK SLOPES USING EROSION CONTROL MATTING, SEEDING, AND MULCH TO MAINTAIN A DENSE VEGETATIVE COVER.
- UPON RECEIPT OF BUILDING PERMIT, CONSTRUCT OBSERVATION TOWER AS SHOWN ON ARCHITECTURAL PLANS. CONTRACTOR TO PROVIDE CONSTRUCTION SEQUENCE FOR CRANE ACCESS AND OPERATIONS AND MATERIAL LAY-DOWN AREA.
- INSPECT AND REPAIR EROSION CONTROL MEASURE AFTER EVERY RAINFALL EVENT OF 1/2" OR GREATER OR EVERY SEVEN (7) CALENDAR DAYS.
- REMOVE TEMPORARY CONSTRUCTION ACCESSSES UPON PROJECT COMPLETION.
- WHEN CONSTRUCTION IS COMPLETE AND ALL AREAS ARE STABILIZED COMPLETELY, CALL NCDEQ INSPECTORS FOR INSPECTIONS.
- REMOVE TEMPORARY EROSION CONTROL MEASURES AND SEED OR STABILIZE ANY RESULTING BARE AREAS.
- WHEN VEGETATION HAS BECOME ESTABLISHED, CALL FOR A FINAL SITE INSPECTION BY NCDEQ INSPECTOR.
- ALL EROSION CONTROL MEASURES SHALL BE CONSTRUCTED IN ACCORDANCE WITH THE NCDEQ EROSION AND SEDIMENT CONTROL PLANNING AND DESIGN MANUAL, U.S. DEPARTMENT OF AGRICULTURE, AND CITY OF GREENVILLE EROSION CONTROL ORDINANCE.

NOTES

- REFER TO THIS SHEET, EROSION CONTROL DETAILS SHEETS AND GENERAL NOTES SHEET FOR GENERAL EROSION CONTROL NOTES AND MAINTENANCE AND SEEDBED PREPARATION AND SEEDING SCHEDULE.
- THIS PROJECT HAS COMBINED INFORMATION FROM PREVIOUS PHASING PLANS TO PROVIDE CONTEXT. REFER TO PLANS BY RIVERS AND ASSOCIATES WITH THE ADVENTURE PARK PROJECT. ALL INFORMATION WHICH DOES NOT EXIST IN THE FIELD TODAY, BUT HAS BEEN DEPICTED AS "EXISTING CONDITIONS" HEREIN SHALL BE BROUGHT TO THE ENGINEER OR LANDSCAPE ARCHITECT'S ATTENTION PRIOR TO CONSTRUCTION.

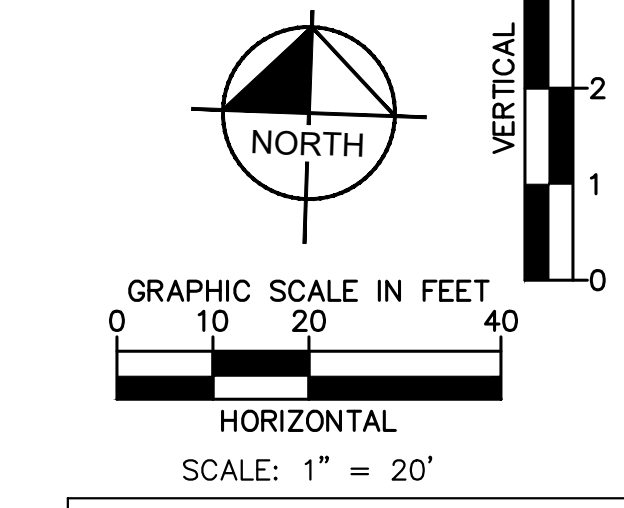
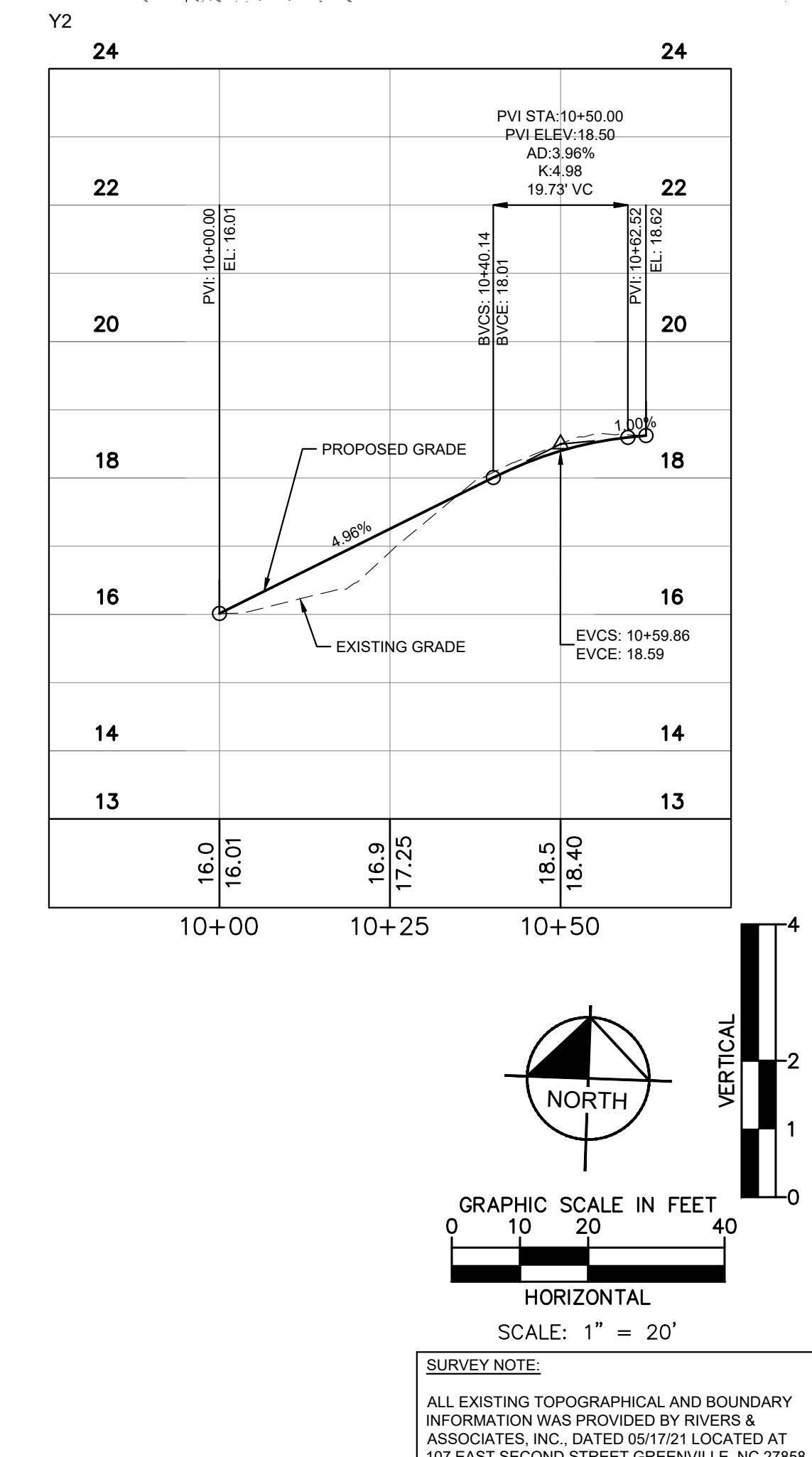
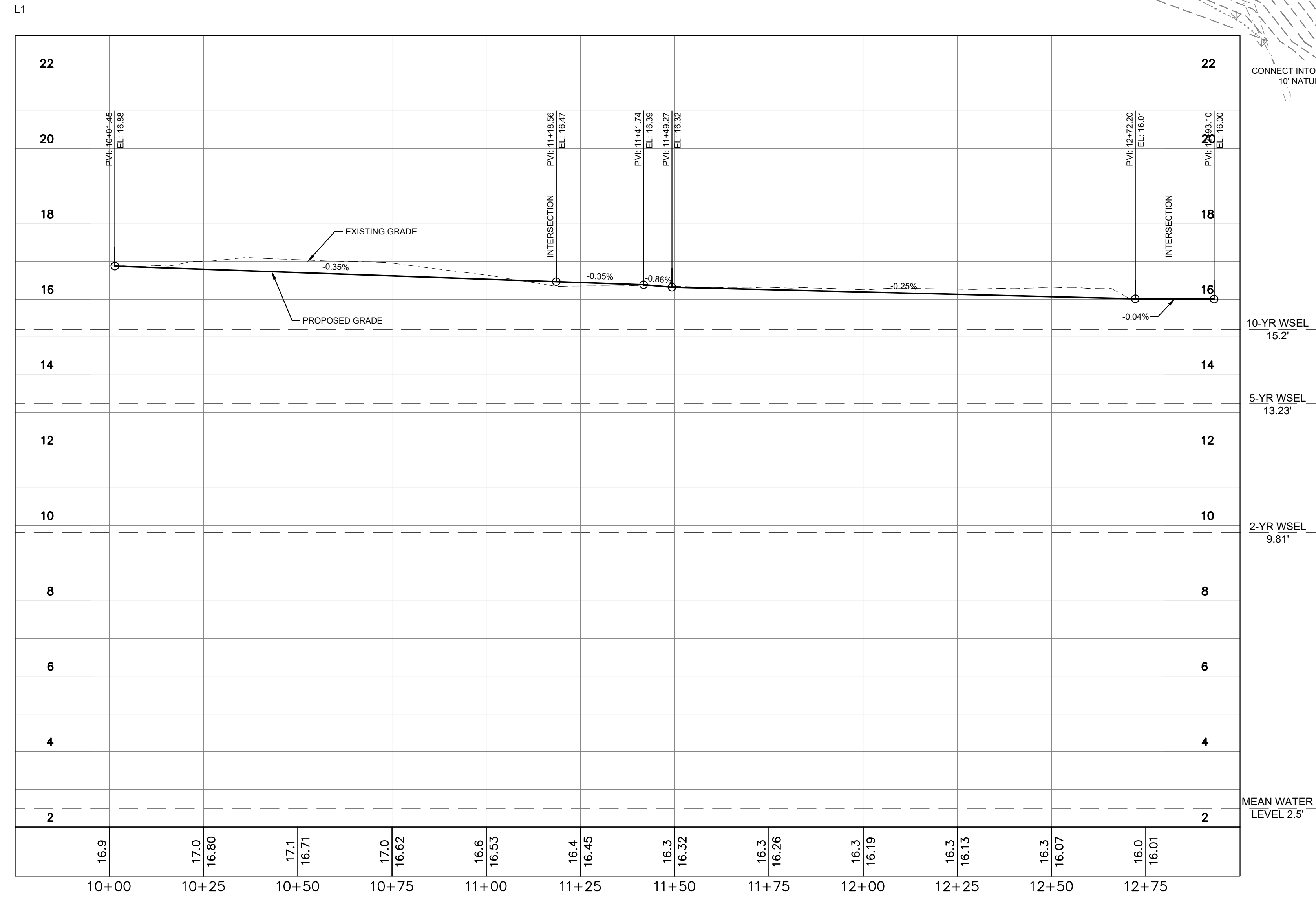
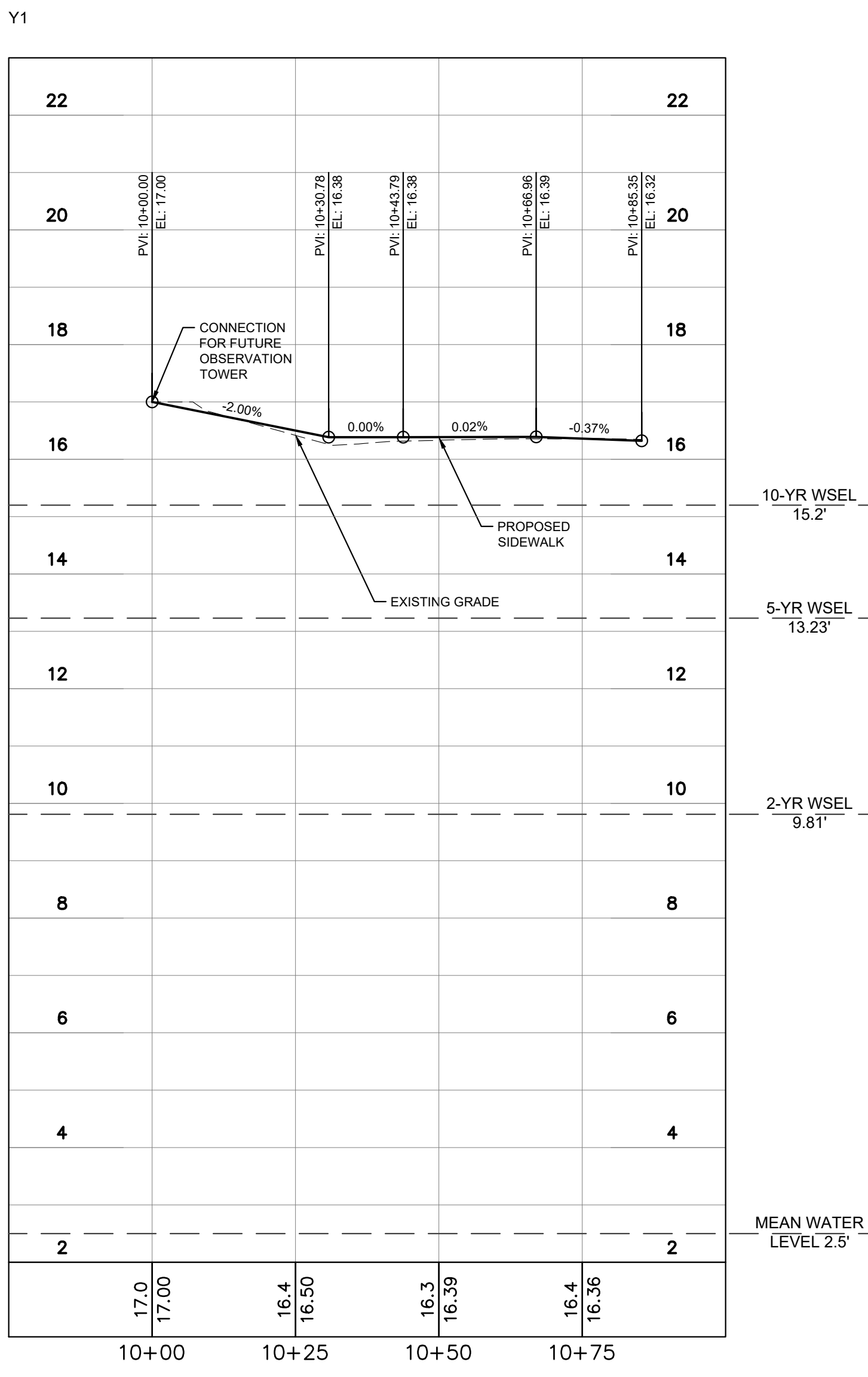
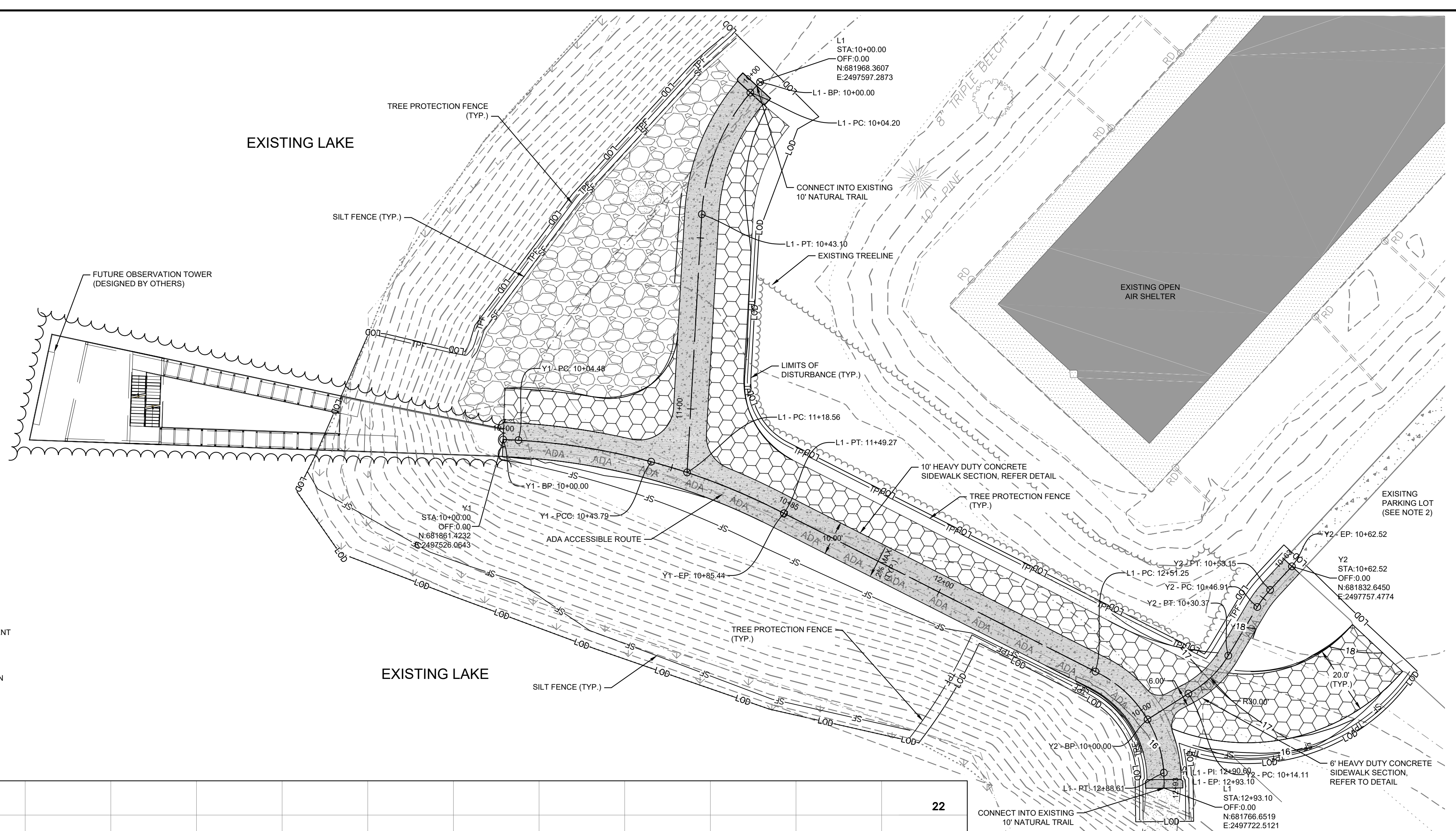

No.	REVISIONS	DATE	BY
1	ISSUED FOR BID	02/28/2022	ASA

Kimley-Horn

© 2022 KIMLEY-HORN AND ASSOCIATES, INC.
421 FAYETTEVILLE STREET, SUITE 600, RALEIGH, NC 27601
PHONE: 919-677-2000 FAX: 919-677-2050
WWW.KIMLEY-HORN.COM

SEALED BY: [Signature]
DATE: 02/28/2022
SCALE: AS SHOWN
DESIGNED BY: MRC
DRAWN BY: ASA
CHECKED BY: JDK

PLAN AND PROFILE - THE TOWER (AREA 1)

Plotted By: Alterra, Andie - Sheet: Set: WILDWOOD PARK - OBSERVATION TOWER AND TRAILS - L0001.C3.1 - PLAN AND PROFILE - THE BEACH (AREA 2) - February 28, 2022 11:49:50am - K:\RAL\LDVA\012654010-Wildwood-Park-Walkways-Tower-Planning-Phase\10-CAD-Files\PlanSheets\C3.1-PLAN AND PROFILE - THE BEACH.dwg
 This document, together with the concepts and designs presented herein, is intended only for the specific purpose and client for which it was prepared. Reuse of and improper reliance on this document without written authorization and adaptation by Kimley-Horn and Associates, Inc. shall be without liability to Kimley-Horn and Associates, Inc.



Know what's below.
Call before you dig.

SITE LEGEND

	EXISTING CONTOUR
	WATER EDGE LINE
	LIMITS OF DISTURBANCE
	SILT FENCE
	ADA ACCESSIBLE ROUTE
	FIELD WALK PINK FLAGGING
	WETLAND
	PRE-FABRICATED BRIDGE
	BOARDWALK
	CONCRETE SIDEWALK
	HEAVY DUTY GRAVEL PAVEMENT FOR 20' FIRE ACCESS DRIVE
	TEMPORARY HEAVY DUTY GRAVEL

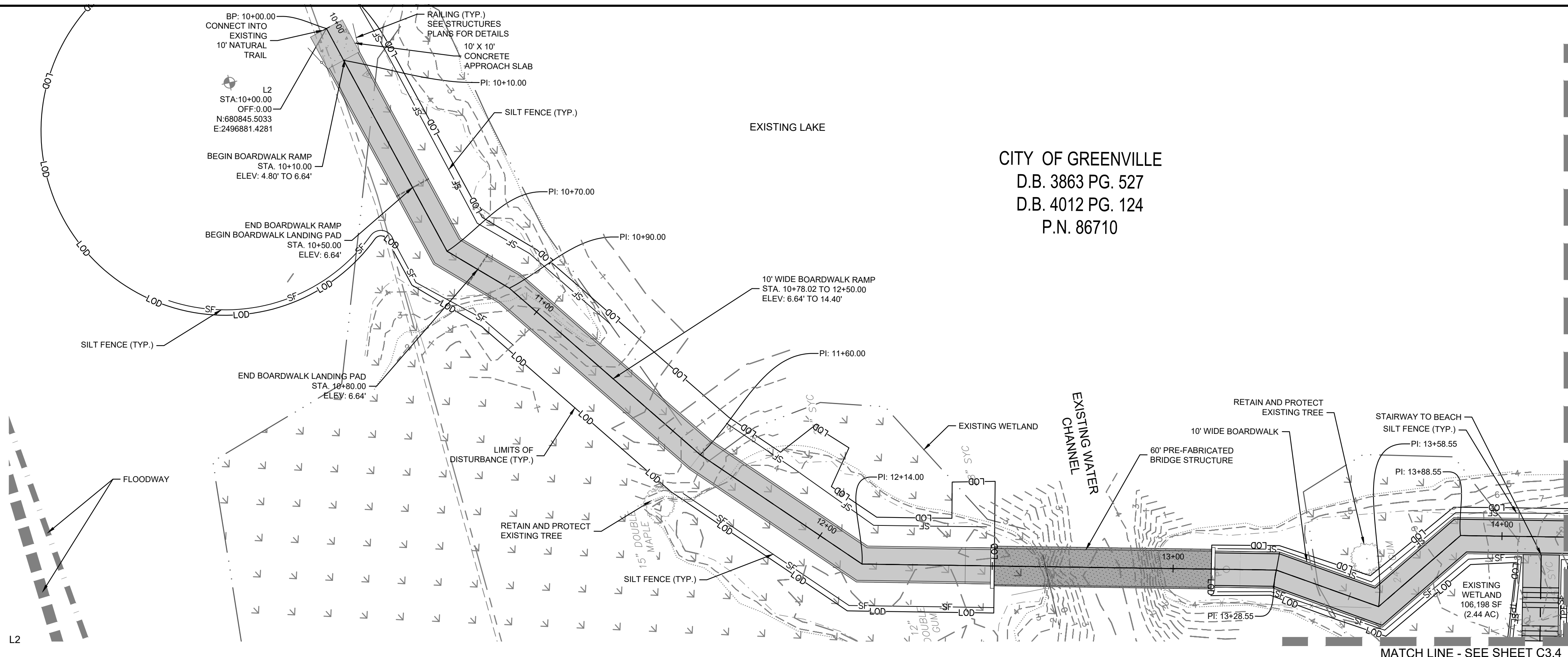

PHASE 2 CONSTRUCTION SEQUENCE

THE FOLLOWING PHASE 2 CONSTRUCTION SEQUENCE IS FURNISHED AS A GENERAL GUIDE FOR PREPARATION OF A SEQUENCE OF CONSTRUCTION EVENTS.

- BEGIN MASS GRADING OF PROPOSED SIDEWALKS AND TRAILS. MAINTAIN EROSION CONTROL DEVICES AS NEEDED.
- CONSTRUCT BOARDWALKS, PRE-FABRICATED BRIDGES, AND PROPOSED SIDEWALKS AS SHOWN ON PLANS.
- WHILE IMPROVEMENTS ARE BEING INSTALLED, CONTRACTOR IS TO STABILIZE ALL DISTURBED AREAS AND STREAM BANK SLOPES USING EROSION CONTROL MATTING, SEEDING, AND MULCH TO MAINTAIN A DENSE VEGETATIVE COVER.
- UPON RECEIPT OF BUILDING PERMIT, CONSTRUCT OBSERVATION TOWER AS SHOWN ON ARCHITECTURAL PLANS. CONTRACTOR TO PROVIDE CONSTRUCTION SEQUENCE FOR CRANE ACCESS AND OPERATIONS AND MATERIAL LAY-DOWN AREA.
- INSPECT AND REPAIR EROSION CONTROL MEASURE AFTER EVERY RAINFALL EVENT OF 1/2" OR GREATER OR EVERY SEVEN (7) CALENDAR DAYS.
- REMOVE TEMPORARY CONSTRUCTION ACCESSES UPON PROJECT COMPLETION.
- WHEN CONSTRUCTION IS COMPLETE AND ALL AREAS ARE STABILIZED COMPLETELY, CALL NCDEQ INSPECTORS FOR INSPECTIONS.
- REMOVE TEMPORARY EROSION CONTROL MEASURES AND SEED OR STABILIZE ANY RESULTING BARE AREAS.
- WHEN VEGETATION HAS BECOME ESTABLISHED, CALL FOR A FINAL SITE INSPECTION BY NCDEQ INSPECTOR.
- ALL EROSION CONTROL MEASURES SHALL BE CONSTRUCTED IN ACCORDANCE WITH THE NCDEQ EROSION AND SEDIMENT CONTROL PLANNING AND DESIGN MANUAL, U.S. DEPARTMENT OF AGRICULTURE, AND CITY OF GREENVILLE EROSION CONTROL ORDINANCE.

NOTES

- REFER TO THIS SHEET, EROSION CONTROL DETAILS SHEETS AND GENERAL NOTES SHEET FOR GENERAL EROSION CONTROL NOTES AND MAINTENANCE AND SEEDING PREPARATION AND SEEDING SCHEDULE.

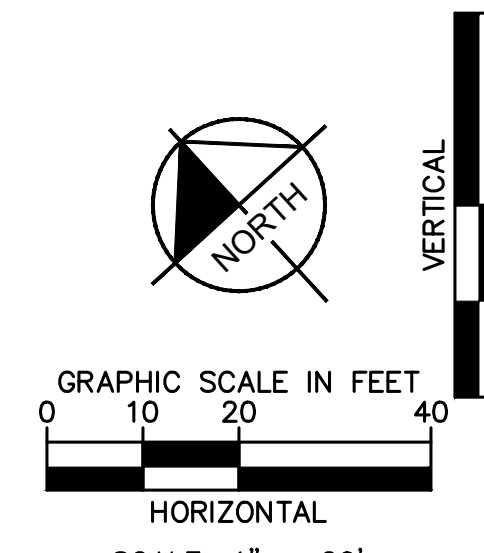
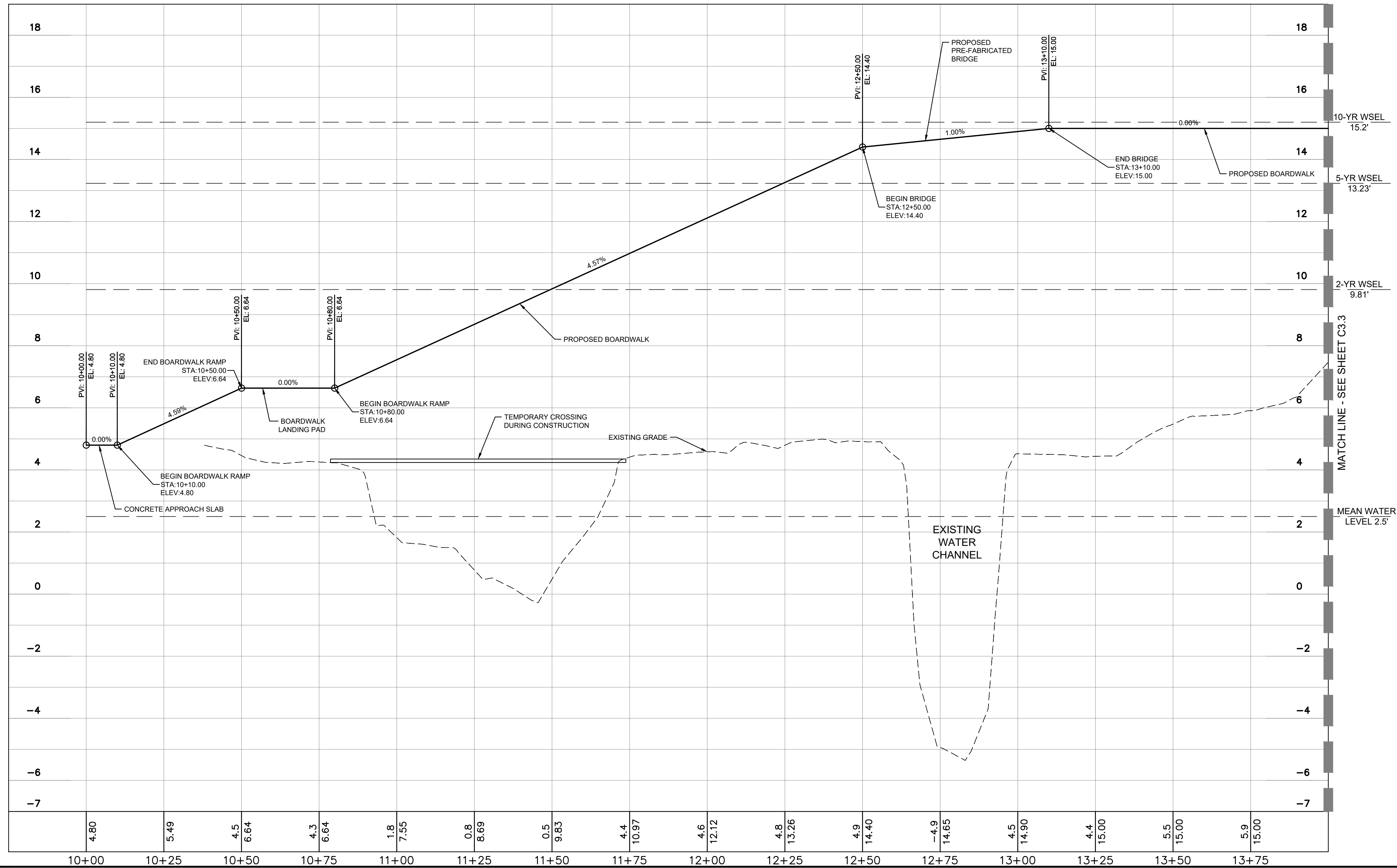

SURVEY NOTE:
 ALL EXISTING TOPOGRAPHICAL AND BOUNDARY INFORMATION WAS PROVIDED BY RIVERS & ASSOCIATES, INC. DATED 05/17/21 LOCATED AT 107 EAST SECOND STREET GREENVILLE, NC 27888 PHONE: 252-752-4155.

NO.	REVISIONS	DATE	BY
1	ISSUED FOR BID	02/28/2022	ASA

Kimley-Horn
 © 2022 KIMLEY-HORN AND ASSOCIATES, INC.
 421 FAYETTEVILLE STREET, SUITE 600, RALEIGH, NC 27601
 PHONE: 919-677-2000 FAX: 919-677-2050
 WWW.KIMLEY-HORN.COM
 #F-0102

SEAL:

 KHA PROJECT: 012654010
 DATE: 02/28/2022
 SCALE: AS SHOWN
 DESIGNED BY: MRC
 DRAWN BY: ASA
 CHECKED BY: JDX
 02/28/2022

PLAN AND PROFILE - THE BEACH (AREA 2)

WILDWOOD PARK - OBSERVATION TOWER AND TRAILS
 PREPARED FOR
 CITY OF GREENVILLE
 GREENVILLE, NC
 SHEET NUMBER
C3.2

Plotted By: Alterra, Andie - Sheet: Sct.WLDWOOD_PARK - OBSERVATION TOWER AND TRAILS - L0401C3.2 PLAN AND PROFILE - THE BEACH (AREA 2) - February 28, 2022 11:54:18am - K:\RAL\LDVA\012654010-Wildwood-Park-Walkways-Tower-Planning-Phase-P10-CAD-Files\PlanSheets\C3.4 PLAN AND PROFILE - THE BEACH.dwg
 This document, together with the concepts and designs presented herein, is intended only for the specific purpose and client for which it was prepared. Reuse of and improper reliance on this document without written authorization and adaptation by Kimley-Horn and Associates, Inc. shall be without liability to Kimley-Horn and Associates, Inc.



Know what's below.
Call before you dig.

SITE LEGEND	
	EXISTING CONTOUR
	WATER EDGE LINE
	LIMITS OF DISTURBANCE
	SILT FENCE
	ADA ACCESSIBLE ROUTE
	FIELD WALK PINK FLAGGING
	WETLAND
	PRE-FABRICATED BRIDGE
	BOARDWALK
	CONCRETE SIDEWALK
	HEAVY DUTY GRAVEL PAVEMENT FOR 20' FIRE ACCESS DRIVE
	TEMPORARY HEAVY DUTY GRAVEL

PHASE 2 CONSTRUCTION SEQUENCE

THE FOLLOWING PHASE 2 CONSTRUCTION SEQUENCE IS FURNISHED AS A GENERAL GUIDE FOR PREPARATION OF A SEQUENCE OF CONSTRUCTION EVENTS.

- BEGIN MASS GRADING OF PROPOSED SIDEWALKS AND TRAILS. MAINTAIN EROSION CONTROL DEVICES AS NEEDED.
- CONSTRUCT BOARDWALKS, PRE-FABRICATED BRIDGES, AND PROPOSED SIDEWALKS AS SHOWN ON PLANS.
- WHILE IMPROVEMENTS ARE BEING INSTALLED, CONTRACTOR IS TO STABILIZE ALL DISTURBED AREAS AND STREAM BANK SLOPES USING EROSION CONTROL MATTING, SEEDING, AND MULCH TO MAINTAIN A DENSE VEGETATIVE COVER.
- UPON RECEIPT OF BUILDING PERMIT, CONSTRUCT OBSERVATION TOWER AS SHOWN ON ARCHITECTURAL PLANS. CONTRACTOR TO PROVIDE CONSTRUCTION SEQUENCE FOR CRANE ACCESS AND OPERATIONS AND MATERIAL LAY-DOWN AREA.
- INSPECT AND REPAIR EROSION CONTROL MEASURE AFTER EVERY RAINFALL EVENT OF 1/2" OR GREATER OR EVERY SEVEN (7) CALENDAR DAYS.
- REMOVE TEMPORARY CONSTRUCTION ACCESSES UPON PROJECT COMPLETION.
- WHEN CONSTRUCTION IS COMPLETE AND ALL AREAS ARE STABILIZED COMPLETELY, CALL NCDEQ INSPECTORS FOR INSPECTIONS.
- REMOVE TEMPORARY EROSION CONTROL MEASURES AND SEED OR STABILIZE ANY RESULTING BARE AREAS.
- WHEN VEGETATION HAS BECOME ESTABLISHED, CALL FOR A FINAL SITE INSPECTION BY NCDEQ INSPECTOR.
- ALL EROSION CONTROL MEASURES SHALL BE CONSTRUCTED IN ACCORDANCE WITH THE NCDEQ EROSION AND SEDIMENT CONTROL PLANNING AND DESIGN MANUAL, U.S. DEPARTMENT OF AGRICULTURE, AND CITY OF GREENVILLE EROSION CONTROL ORDINANCE.

NOTES

- REFER TO THIS SHEET, EROSION CONTROL DETAILS, SHEETS AND GENERAL NOTES SHEET FOR GENERAL EROSION CONTROL NOTES AND MAINTENANCE AND SEEDBED PREPARATION AND SEEDING SCHEDULE.

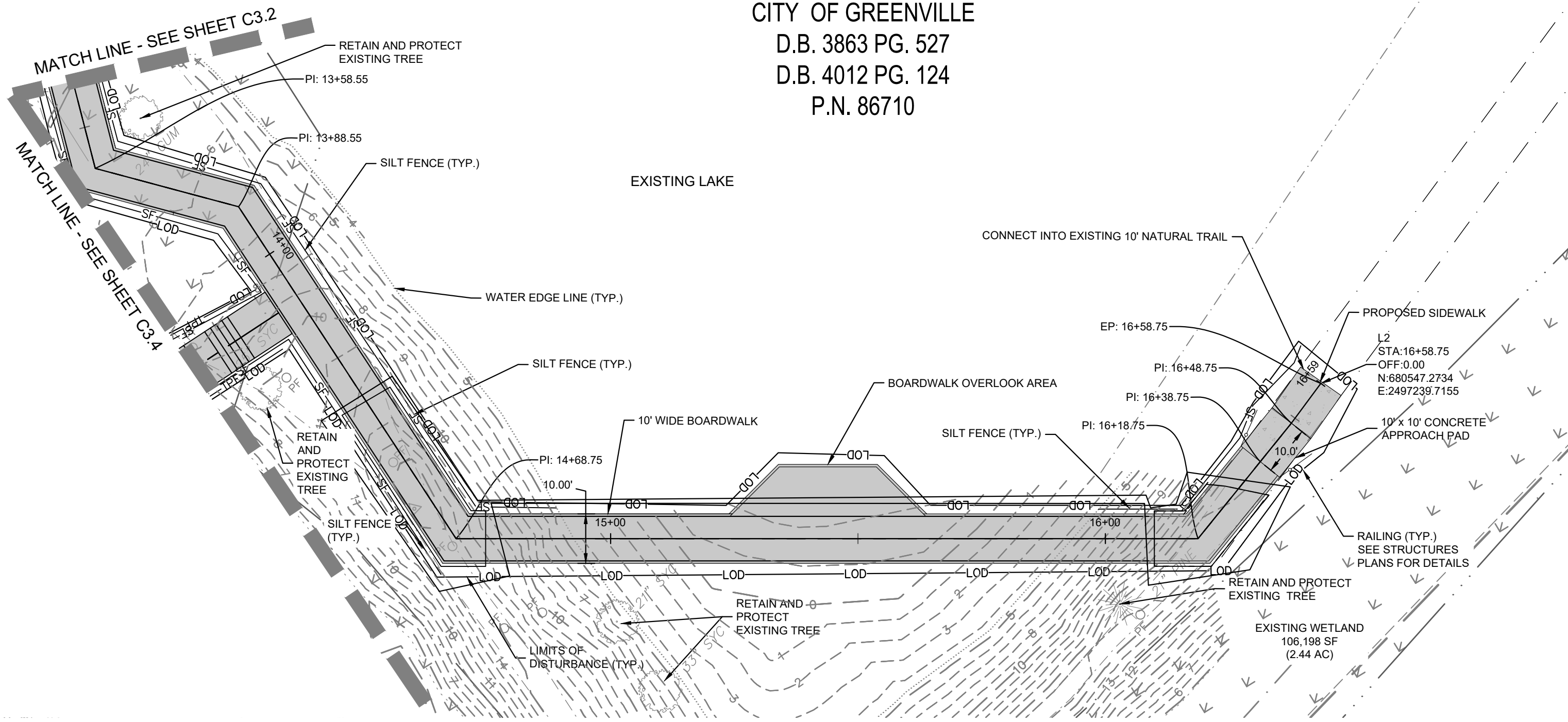

CITY OF GREENVILLE
D.B. 3863 PG. 527
D.B. 4012 PG. 124
P.N. 86710

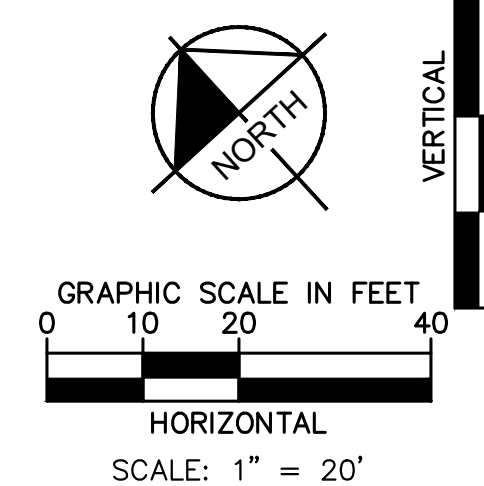
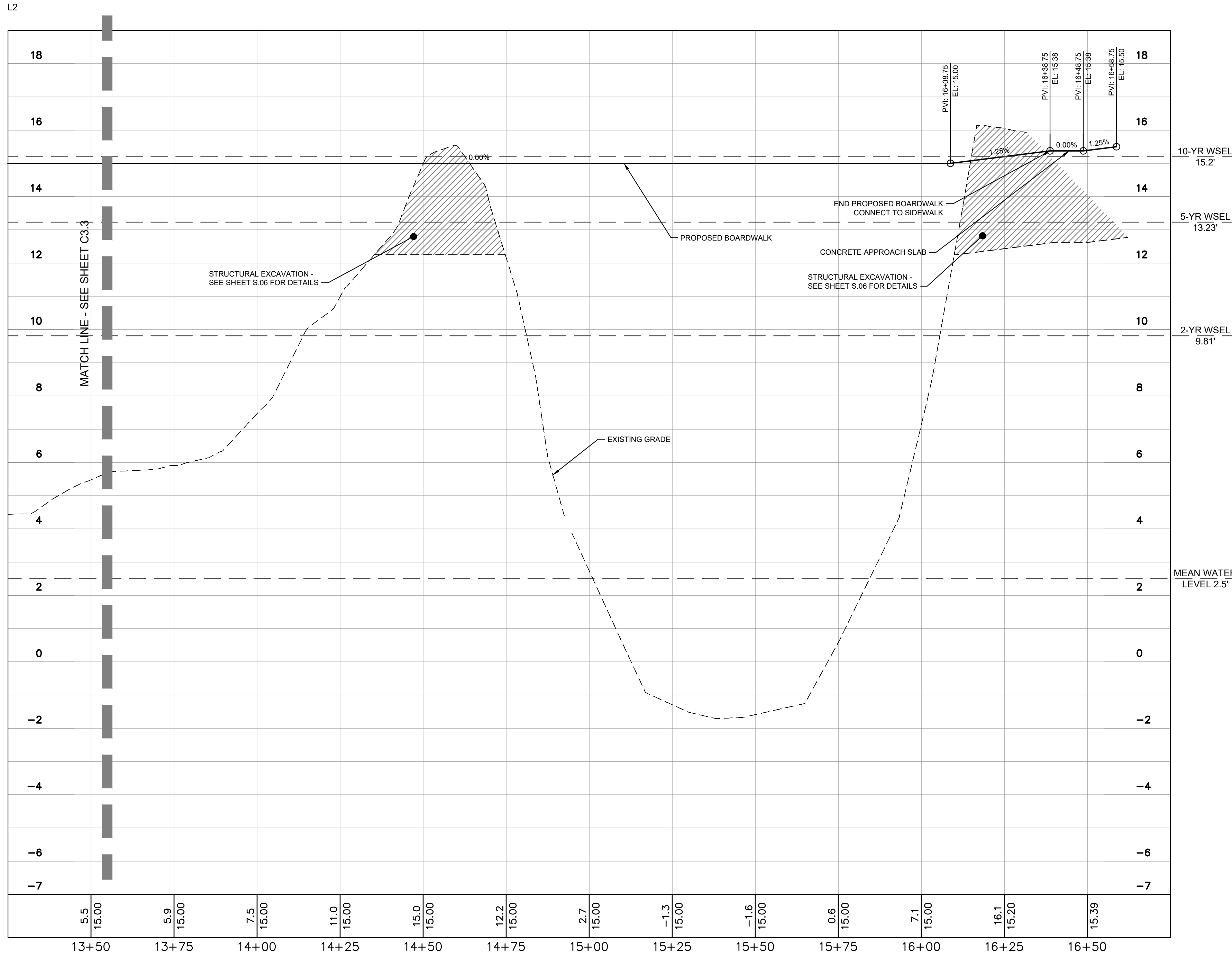

SURVEY NOTE:
ALL EXISTING TOPOGRAPHICAL AND BOUNDARY INFORMATION WAS PROVIDED BY RIVERS & ASSOCIATES, INC. DATED 05/17/21 LOCATED AT 107 EAST SECOND STREET GREENVILLE, NC 27858 PHONE: 252-752-4135.

NO.	REVISIONS	DATE	BY
1	ISSUED FOR BID	02/28/2022	ASA

Kimley-Horn
 © 2022 KIMLEY-HORN AND ASSOCIATES, INC.
 421 FAYETTEVILLE STREET, SUITE 600, RALEIGH, NC 27601
 PHONE: 919-677-2000 FAX: 919-677-2050
 WWW.KIMLEY-HORN.COM
 # - 0102

SEAL:

 02/28/2022
 KHA PROJECT 012654010
 DATE 02/28/2022
 SCALE AS SHOWN
 DESIGNED BY MRC
 DRAWN BY ASA
 CHECKED BY JDK

PLAN AND PROFILE - THE BEACH (AREA 2)

WILDWOOD PARK - OBSERVATION TOWER AND TRAILS PREPARED FOR CITY OF GREENVILLE
 GREENVILLE NC
 SHEET NUMBER **C3.3**



Know what's below. Call before you dig.

SITE LEGEND	
	EXISTING CONTOUR
	WATER EDGE LINE
	LIMITS OF DISTURBANCE
	SILT FENCE
	ADA ACCESSIBLE ROUTE
	FIELD WALK PINK FLAGGING
	WETLAND
	PRE-FABRICATED BRIDGE
	BOARDWALK
	CONCRETE SIDEWALK
	HEAVY DUTY GRAVEL PAVEMENT FOR 20' FIRE ACCESS DRIVE
	TEMPORARY HEAVY DUTY GRAVEL

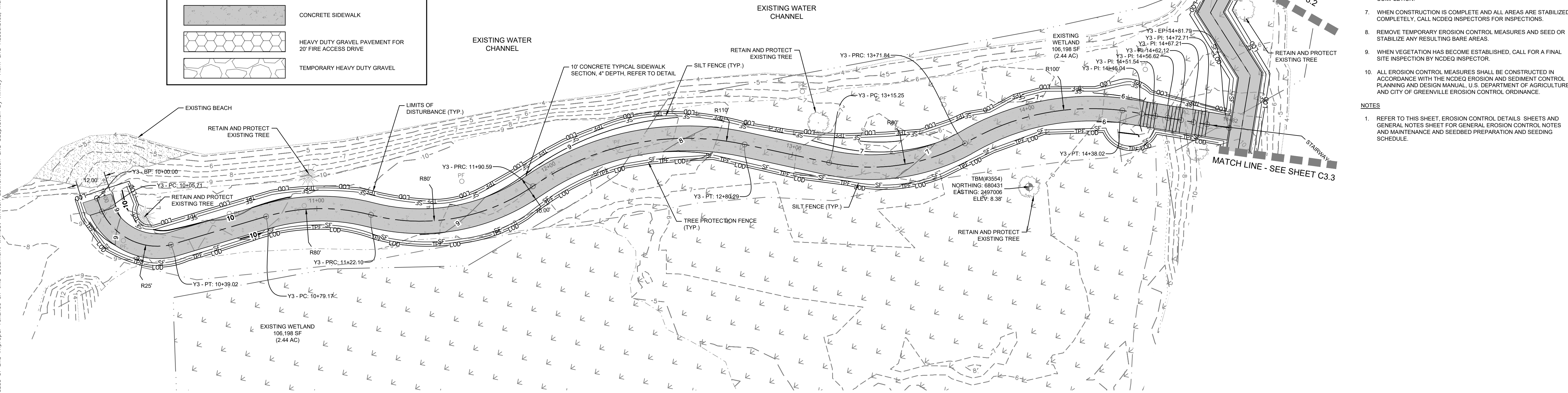

- PHASE 2 CONSTRUCTION SEQUENCE**
1. BEGIN MASS GRADING OF PROPOSED SIDEWALKS AND TRAILS. MAINTAIN EROSION CONTROL DEVICES AS NEEDED.
 2. CONSTRUCT BOARDWALKS, PRE-FABRICATED BRIDGES, AND PROPOSED SIDEWALKS AS SHOWN ON PLANS.
 3. WHILE IMPROVEMENTS ARE BEING INSTALLED, CONTRACTOR IS TO STABILIZE ALL DISTURBED AREAS AND STREAM BANK SLOPES USING EROSION CONTROL MATTING, SEEDING, AND MULCH TO MAINTAIN A DENSE VEGETATIVE COVER.
 4. UPON RECEIPT OF BUILDING PERMIT, CONSTRUCT OBSERVATION TOWER AS SHOWN ON ARCHITECTURAL PLANS. CONTRACTOR TO PROVIDE CONSTRUCTION SEQUENCE FOR CRANE ACCESS AND OPERATIONS AND MATERIAL LAY-DOWN AREA.
 5. INSPECT AND REPAIR EROSION CONTROL MEASURE AFTER EVERY RAINFALL EVENT OF 1/2" OR GREATER OR EVERY SEVEN (7) CALENDAR DAYS.
 6. REMOVE TEMPORARY CONSTRUCTION ACCESSES UPON PROJECT COMPLETION.
 7. WHEN CONSTRUCTION IS COMPLETE AND ALL AREAS ARE STABILIZED COMPLETELY, CALL NCDEQ INSPECTORS FOR INSPECTIONS.
 8. REMOVE TEMPORARY EROSION CONTROL MEASURES AND SEED OR STABILIZE ANY RESULTING BARE AREAS.
 9. WHEN VEGETATION HAS BECOME ESTABLISHED, CALL FOR A FINAL SITE INSPECTION BY NCDEQ INSPECTOR.
 10. ALL EROSION CONTROL MEASURES SHALL BE CONSTRUCTED IN ACCORDANCE WITH THE NCDEQ EROSION AND SEDIMENT CONTROL PLANNING AND DESIGN MANUAL, U.S. DEPARTMENT OF AGRICULTURE, AND CITY OF GREENVILLE EROSION CONTROL ORDINANCE.
- NOTES**
1. REFER TO THIS SHEET, EROSION CONTROL DETAILS SHEETS AND GENERAL NOTES SHEET FOR GENERAL EROSION CONTROL NOTES AND MAINTENANCE AND SEEDING PREPARATION AND SCHEDULING.

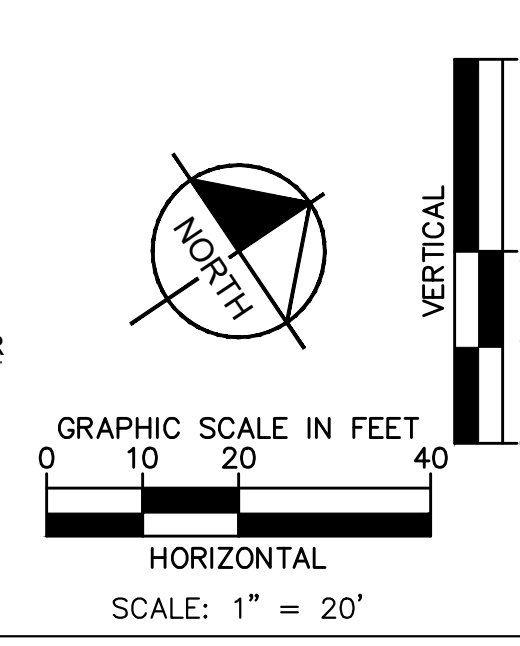
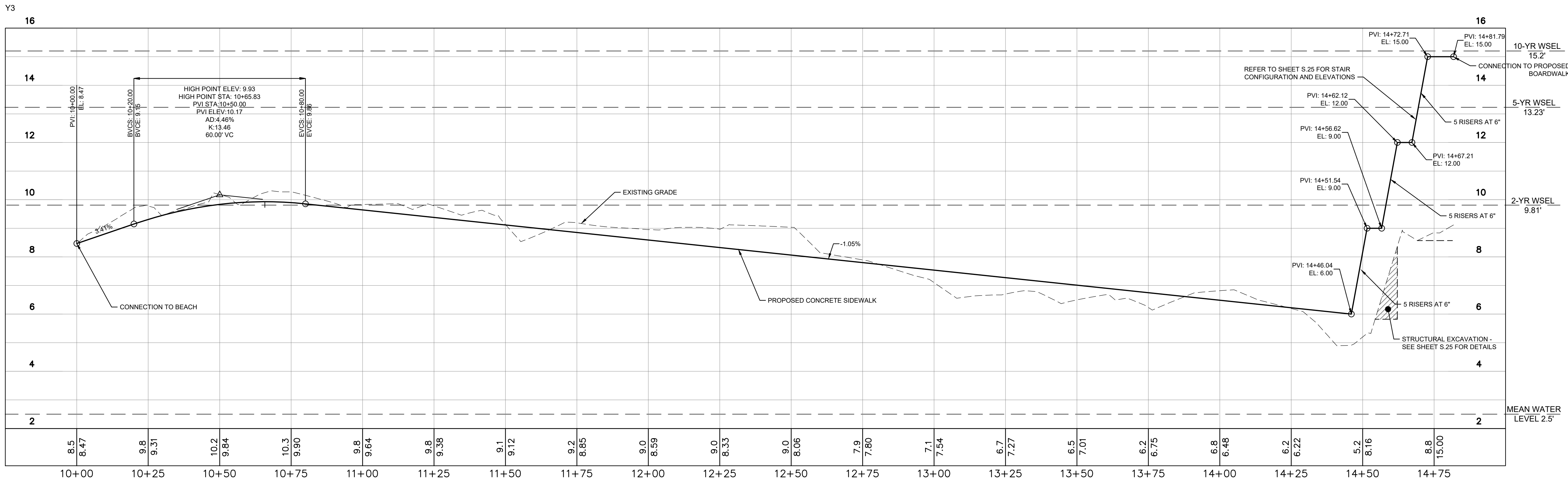

SURVEY NOTE:
 ALL EXISTING TOPOGRAPHICAL AND BOUNDARY INFORMATION WAS PROVIDED BY RIVERS & ASSOCIATES, INC. DATED 05/17/21 LOCATED AT 107 EAST SECOND STREET GREENVILLE, NC 27688 PHONE: 252-752-4135.

NO.	REVISIONS	DATE
1	ISSUED FOR BID	02/28/2022 ASA

Kimley»Horn
 © 2022 KIMLEY-HORN AND ASSOCIATES, INC.
 421 FAYETTEVILLE STREET, SUITE 600, RALEIGH, NC 27601
 PHONE: 919-677-2000 FAX: 919-677-2050
 WWW.KIMLEY-HORN.COM
 #F-0102

SEAL:

PLAN AND PROFILE - THE BEACH (AREA 2)

WILWOOD PARK - OBSERVATION TOWER AND TRAILS PREPARED FOR CITY OF GREENVILLE
 GREENVILLE, NC
 SHEET NUMBER **C3.4**

Plotted by: Alexander, Andree. Sheet Set: WILWOOD PARK - OBSERVATION TOWER AND TRAILS - LAYOUTS 3.4 PLAN AND PROFILE - THE BEACH (AREA 2). February 28, 2022. 03:03:55pm. K:\NAL_LDE\A\02654010_WilwoodPark-Trailways-Plan\Drawings\Phase2\03.4_Plan_Profile_The_Beach_Area_2.dwg. The BEACH.dwg. This document, together with the concepts and designs presented herein, is intended only for the specific purpose and client for which it was prepared. Reuse of and improper reliance on this document without written authorization and adaptation by Kimley-Horn and Associates, Inc. shall be without liability to Kimley-Horn and Associates, Inc.



Know what's below. Call before you dig.

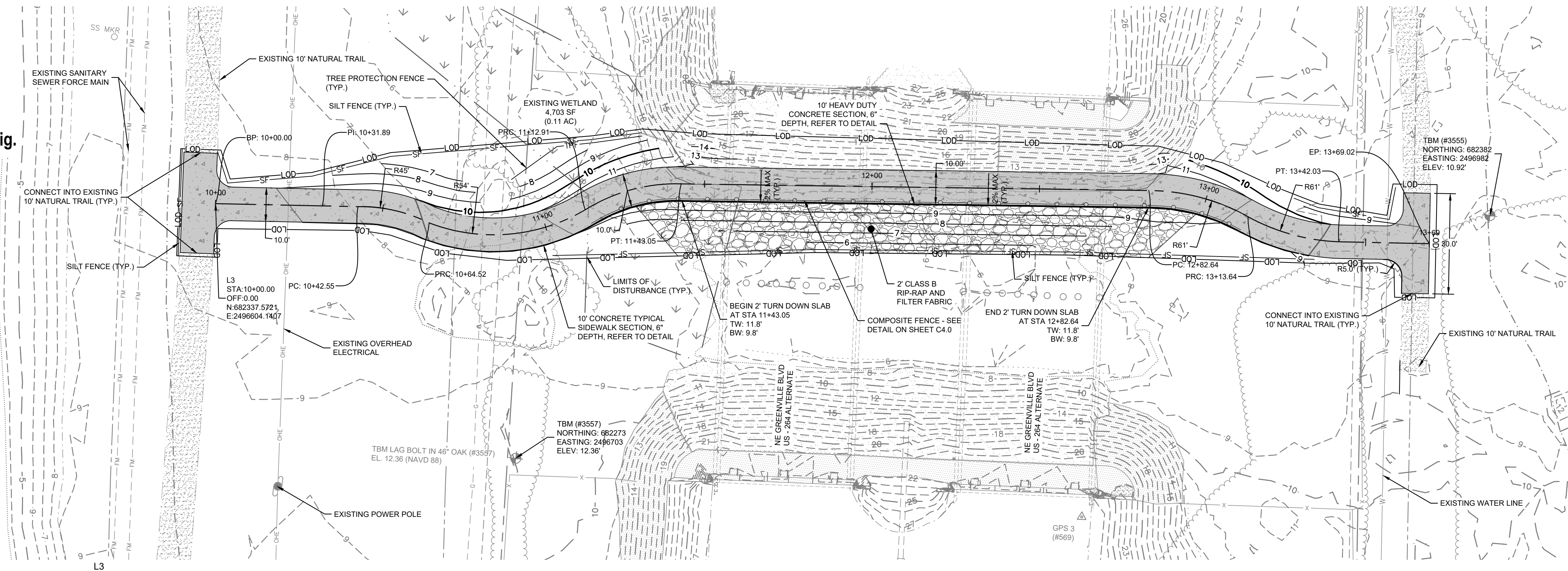

SITE LEGEND	
	EXISTING CONTOUR
	WATER EDGE LINE
	LIMITS OF DISTURBANCE
	SILT FENCE
	ADA ACCESSIBLE ROUTE
	COMPOSITE FENCE
	FIELD WALK PINK FLAGGING
	WETLAND
	PRE-FABRICATED BRIDGE
	BOARDWALK
	CONCRETE SIDEWALK
	HEAVY DUTY GRAVEL PAVEMENT FOR 20' FIRE ACCESS DRIVE
	TEMPORARY HEAVY DUTY GRAVEL

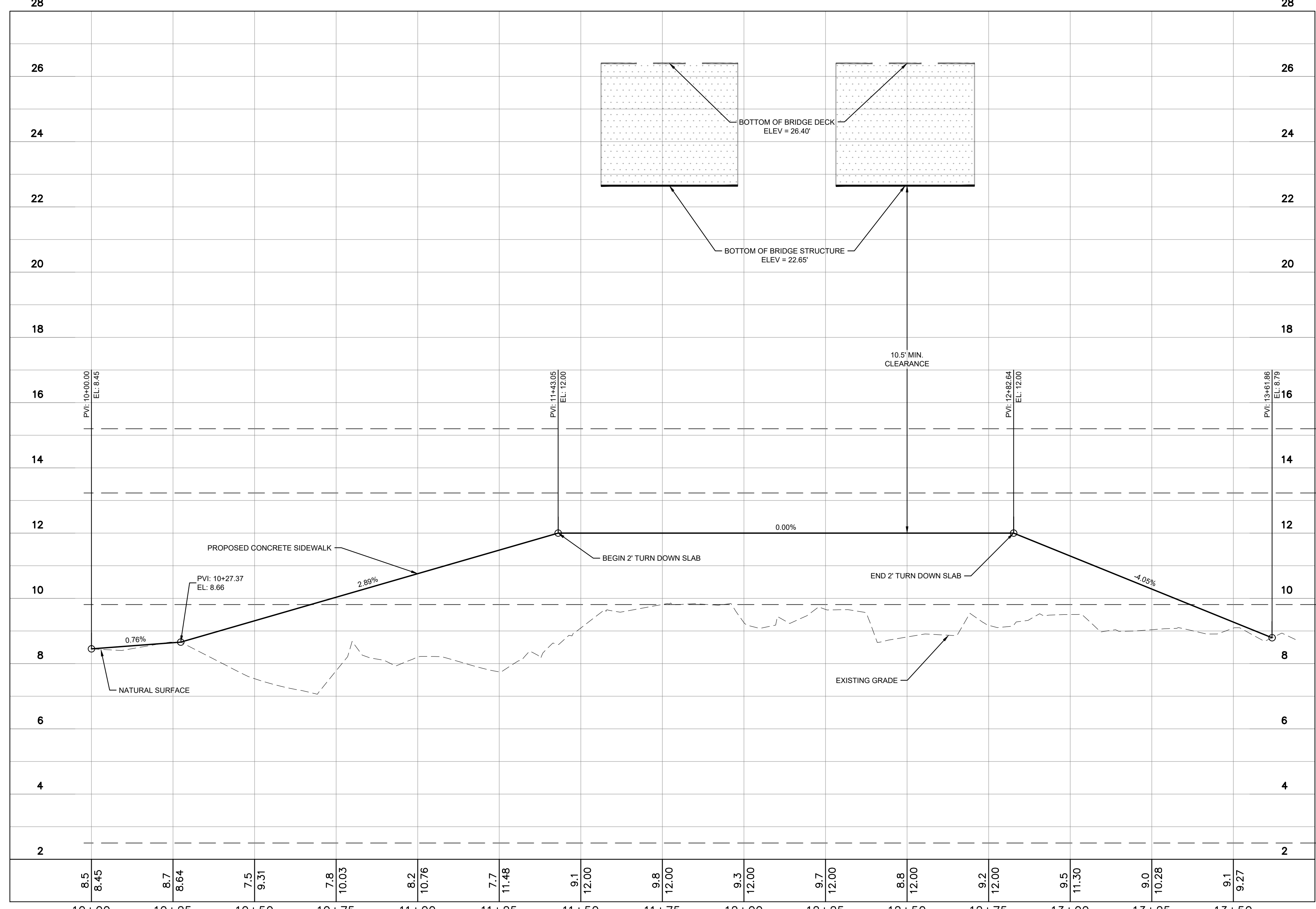

- PHASE 2 CONSTRUCTION SEQUENCE**
- THE FOLLOWING PHASE 2 CONSTRUCTION SEQUENCE IS FURNISHED AS A GENERAL GUIDE FOR PREPARATION OF A SEQUENCE OF CONSTRUCTION EVENTS.
- BEGIN MASS GRADING OF PROPOSED SIDEWALKS AND TRAILS. MAINTAIN EROSION CONTROL DEVICES AS NEEDED.
 - AFTER BRIDGE AND CULVERTS ARE SET, CONTRACTOR IS TO STABILIZE ALL DISTURBED AREAS AND STREAM BANK SLOPES USING EROSION CONTROL MATTING, SEEDING, AND MULCH TO MAINTAIN A DENSE VEGETATIVE COVER.
 - INSPECT AND REPAIR EROSION CONTROL MEASURE AFTER EVERY RAINFALL EVENT OF 1/2" OR GREATER OR EVERY SEVEN (7)
 - REMOVE TEMPORARY HEAVY DUTY GRAVEL CRANE PAD AREA AND TEMPORARY CONSTRUCTION ACCESSES UPON PROJECT COMPLETION.
 - WHEN CONSTRUCTION IS COMPLETE AND ALL AREAS ARE STABILIZED COMPLETELY, CALL NCDEQ INSPECTORS FOR INSPECTIONS.
 - REMOVE TEMPORARY EROSION CONTROL MEASURES AND SEED OR STABILIZE ANY RESULTING BARE AREAS.
 - WHEN VEGETATION HAS BECOME ESTABLISHED, CALL FOR A FINAL SITE INSPECTION BY NCDEQ INSPECTOR.
 - ALL EROSION CONTROL MEASURES SHALL BE CONSTRUCTED IN ACCORDANCE WITH THE NCDEQ EROSION AND SEDIMENT CONTROL PLANNING AND DESIGN MANUAL, U.S. DEPARTMENT OF AGRICULTURE, AND CITY OF GREENVILLE EROSION CONTROL ORDINANCE.
- NOTES**
- REFER TO THIS SHEET, EROSION CONTROL DETAILS SHEETS AND GENERAL NOTES SHEET FOR GENERAL EROSION CONTROL NOTES AND MAINTENANCE AND SEEDBED PREPARATION AND SEEDING SCHEDULE.

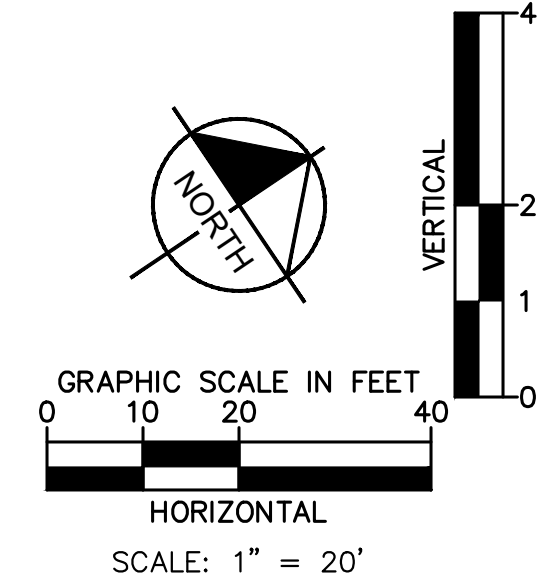

SURVEY NOTE:
ALL EXISTING TOPOGRAPHICAL AND BOUNDARY INFORMATION WAS PROVIDED BY RIVERS & ASSOCIATES, INC., DATED 05/17/21 LOCATED AT 107 EAST SECOND STREET GREENVILLE, NC 27688 PHONE: 252-752-4155.

Plotted By: Alterra, Andie - SHEET: SCL:WLDWOOD_PARK - OBSERVATION TOWER AND TRAILS - WLDWOOD_PARK - WALKWAYS - TOWER PLANNING PHASE 2 - PLAN AND PROFILE - THE CONNECTION (AREA 3) - FEBRUARY 25, 2022 05:16:42pm. K:\REAL\DEVA\012654010_WLDWOOD_PARK - WALKWAYS - TOWER PLANNING PHASE 2 - PLAN AND PROFILE - THE CONNECTION (AREA 3) - FEBRUARY 25, 2022 05:16:42pm. K:\REAL\DEVA\012654010_WLDWOOD_PARK - WALKWAYS - TOWER PLANNING PHASE 2 - PLAN AND PROFILE - THE CONNECTION (AREA 3) - FEBRUARY 25, 2022 05:16:42pm. This document, together with the concepts and designs presented herein, is intended only for the specific purpose and client for which it was prepared. Reuse of and improper reliance on this document without written authorization and adaptation by Kimley-Horn and Associates, Inc. shall be without liability to Kimley-Horn and Associates, Inc.

Kimley-Horn

© 2022 KIMLEY-HORN AND ASSOCIATES, INC.
421 FAYETTEVILLE STREET, SUITE 600, RALEIGH, NC 27601
PHONE: 919-677-2000 FAX: 919-677-2050
WWW.KIMLEY-HORN.COM

REVISIONS

No.	DATE	BY
1	02/28/2022	ASA

KHA PROJECT
012654010

DATE
02/28/2022

SCALE AS SHOWN
MRC

DESIGNED BY
MRC

DRAWN BY
ASA

CHECKED BY
JDK

WILDWOOD PARK - OBSERVATION TOWER AND TRAILS - THE CONNECTION (AREA 3)

GREENVILLE, NC

SHEET NUMBER
C3.5



Know what's below. Call before you dig.

PHASE 2 CONSTRUCTION SEQUENCE

- SEE SHEET C3.6 FOR CONSTRUCTION SEQUENCE

PLATTESVILLE, ARIZONA SHEET WILDLIFE PARK - OBSERVATION TOWER AND TRAILS - SWAMP (AREA 4) - FEBRUARY 28, 2022 - 02:53:02pm - K:\VAL-1024\2022\0400 - Wildwood Park - Walkways - Tower - Swamp (AREA 4) - PLAN AND PROFILE - THE SWAMP.dwg
 This document, together with the concepts and designs presented herein, is intended only for the specific purpose and client for which it was prepared. Reuse of and improper reliance on this document without written authorization and adaptation by Kimley-Horn and Associates, Inc. shall be without liability to Kimley-Horn and Associates, Inc.

L4

20

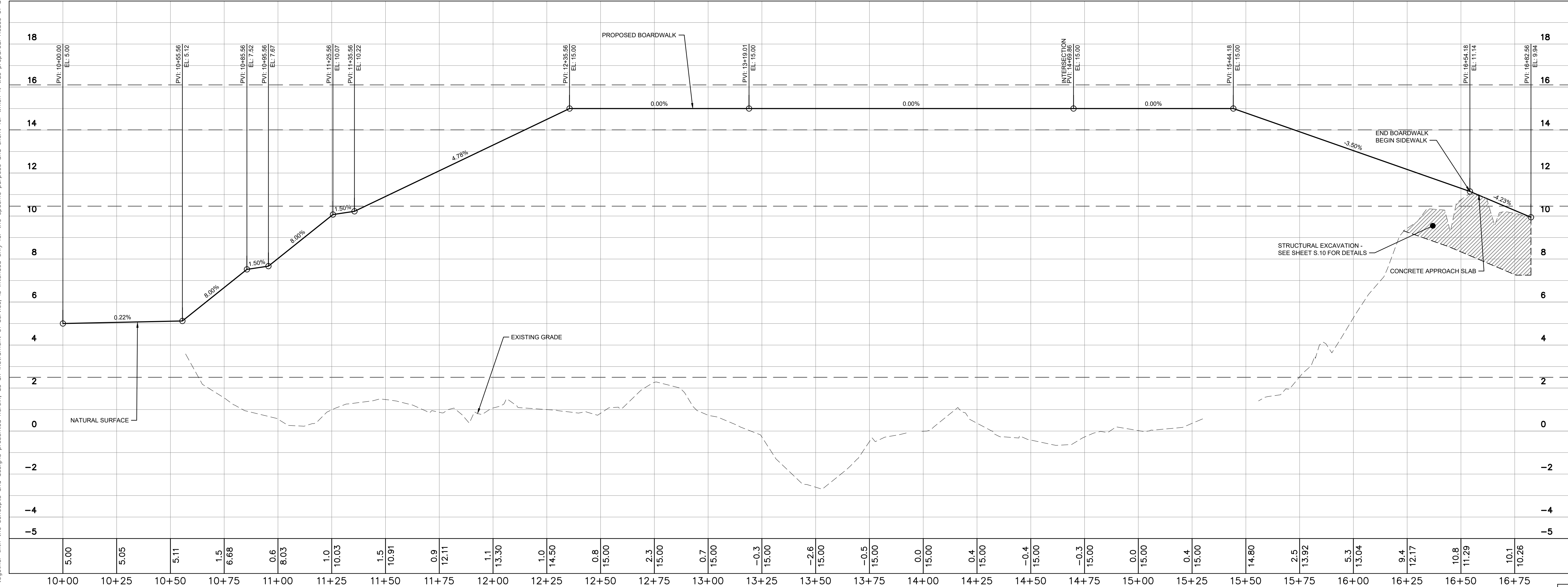

20

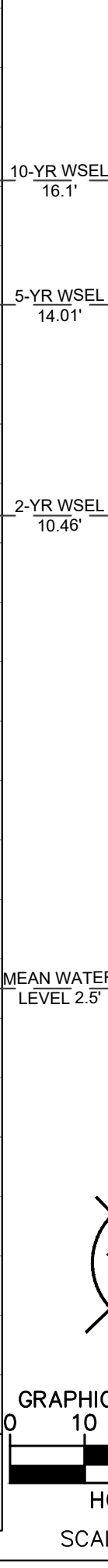

SURVEY NOTE:
 ALL EXISTING TOPOGRAPHICAL AND BOUNDARY INFORMATION WAS PROVIDED BY RIVERS & ASSOCIATES, INC. DATED 05/17/21 LOCATED AT 107 EAST SECOND STREET GREENVILLE, NC 27688 PHONE: 252-752-4135.

SITE LEGEND

- EXISTING CONTOUR
- WATER EDGE LINE
- LOD - LIMITS OF DISTURBANCE
- SF - SILT FENCE
- ADA - ADA ACCESSIBLE ROUTE
- PF - FIELD WALK PINK FLAGGING
- WETLAND
- PRE-FABRICATED BRIDGE
- BOARDWALK
- CONCRETE SIDEWALK
- HEAVY DUTY GRAVEL PAVEMENT FOR 20' FIRE ACCESS DRIVE
- TEMPORARY HEAVY DUTY GRAVEL

CITY OF GREENVILLE
 D.B. U-43 PG. 660
 M.B. 37 PG. 5
 P.N. 28893

NO.	REVISIONS	DATE	BY
1	ISSUED FOR BID	02/28/2022	ASA

Kimley-Horn
 © 2022 KIMLEY-HORN AND ASSOCIATES, INC.
 421 FAYETTEVILLE STREET, SUITE 600, RALEIGH, NC 27601
 PHONE: 919-677-2000 FAX: 919-677-2050
 WWW.KIMLEY-HORN.COM
 #F-0102



SEALED:

KHA PROJECT	012654010
DATE	02/28/2022
SCALE	AS SHOWN
DESIGNED BY	MRC
DRAWN BY	ASA
CHECKED BY	JDK

PLAN AND PROFILE - THE SWAMP (AREA 4)

WILDLIFE PARK - OBSERVATION TOWER AND TRAILS
 PREPARED FOR
 CITY OF GREENVILLE
 GREENVILLE, NC

SHEET NUMBER
C3.6



Know what's below.
Call before you dig.

Plotted by: alexander. Andrus. Sheet Set: WILDLWOOD PARK - OBSERVATION TOWER AND TRAILS. LOD: 012654010. Date: 02/28/2022. 02:53:14pm. K:\VALUED\012654010_Midwood_Park_Walkways_Tower_Planning_Phase\B10_CAD_Files\PlanSheets\CL6_Plan_Profile.dwg - THE SWAMP.dwg
This document, together with the concepts and designs presented herein, is intended only for the specific purpose and client for which it was prepared. Reuse of and improper reliance on this document without written authorization and adaptation by Kimley-Horn and Associates, Inc. shall be without liability to Kimley-Horn and Associates, Inc.

SITE LEGEND	
	EXISTING CONTOUR
	WATER EDGE LINE
	LIMITS OF DISTURBANCE
	LIMITS OF DISTURBANCE
	SILT FENCE
	ADA ACCESSIBLE ROUTE
	FIELD WALK PINK FLAGGING
	WETLAND
	PRE-FABRICATED BRIDGE
	BOARDWALK
	CONCRETE SIDEWALK
	HEAVY DUTY GRAVEL PAVEMENT FOR 20' FIRE ACCESS DRIVE
	TEMPORARY HEAVY DUTY GRAVEL

PHASE 2 CONSTRUCTION SEQUENCE

THE FOLLOWING PHASE 2 CONSTRUCTION SEQUENCE IS FURNISHED AS A GENERAL GUIDE FOR PREPARATION OF A SEQUENCE OF CONSTRUCTION EVENTS.

- BEGIN MASS GRADING OF PROPOSED SIDEWALKS AND TRAILS. MAINTAIN EROSION CONTROL DEVICES AS NEEDED.
- CONSTRUCT BOARDWALKS, PRE-FABRICATED BRIDGES, AND PROPOSED SIDEWALKS AS SHOWN ON PLANS.
- WHILE IMPROVEMENTS ARE BEING INSTALLED, CONTRACTOR IS TO STABILIZE ALL DISTURBED AREAS AND STREAM BANK SLOPES USING EROSION CONTROL MATTING, SEEDING, AND MULCH TO MAINTAIN A DENSE VEGETATIVE COVER.
- UPON RECEIPT OF BUILDING PERMIT, CONSTRUCT OBSERVATION TOWER AS SHOWN ON ARCHITECTURAL PLANS. CONTRACTOR TO PROVIDE CONSTRUCTION SEQUENCE FOR CRANE ACCESS AND OPERATIONS AND MATERIAL LAY-DOWN AREA.
- INSPECT AND REPAIR EROSION CONTROL MEASURE AFTER EVERY RAINFALL EVENT OF 1/2" OR GREATER OR EVERY SEVEN (7) CALENDAR DAYS.
- REMOVE TEMPORARY CONSTRUCTION ACCESSES UPON PROJECT COMPLETION.
- WHEN CONSTRUCTION IS COMPLETE AND ALL AREAS ARE STABILIZED COMPLETELY, CALL NCDEQ INSPECTORS FOR INSPECTIONS.
- REMOVE TEMPORARY EROSION CONTROL MEASURES AND SEED OR STABILIZE ANY RESULTING BARE AREAS.
- WHEN VEGETATION HAS BECOME ESTABLISHED, CALL FOR A FINAL SITE INSPECTION BY NCDEQ INSPECTOR.
- ALL EROSION CONTROL MEASURES SHALL BE CONSTRUCTED IN ACCORDANCE WITH THE NCDEQ EROSION AND SEDIMENT CONTROL PLANNING AND DESIGN MANUAL, U.S. DEPARTMENT OF AGRICULTURE, AND CITY OF GREENVILLE EROSION CONTROL ORDINANCE.

NOTES

- REFER TO THIS SHEET, EROSION CONTROL DETAILS SHEETS AND GENERAL NOTES SHEET FOR GENERAL EROSION CONTROL NOTES AND MAINTENANCE AND SEEDBED PREPARATION AND SEEDING SCHEDULE.

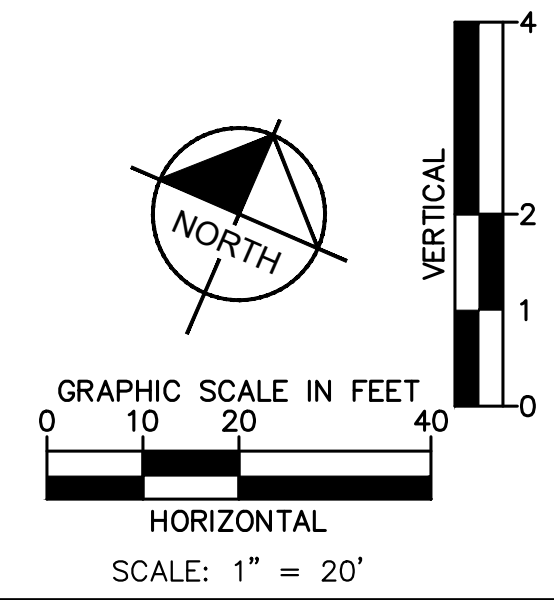
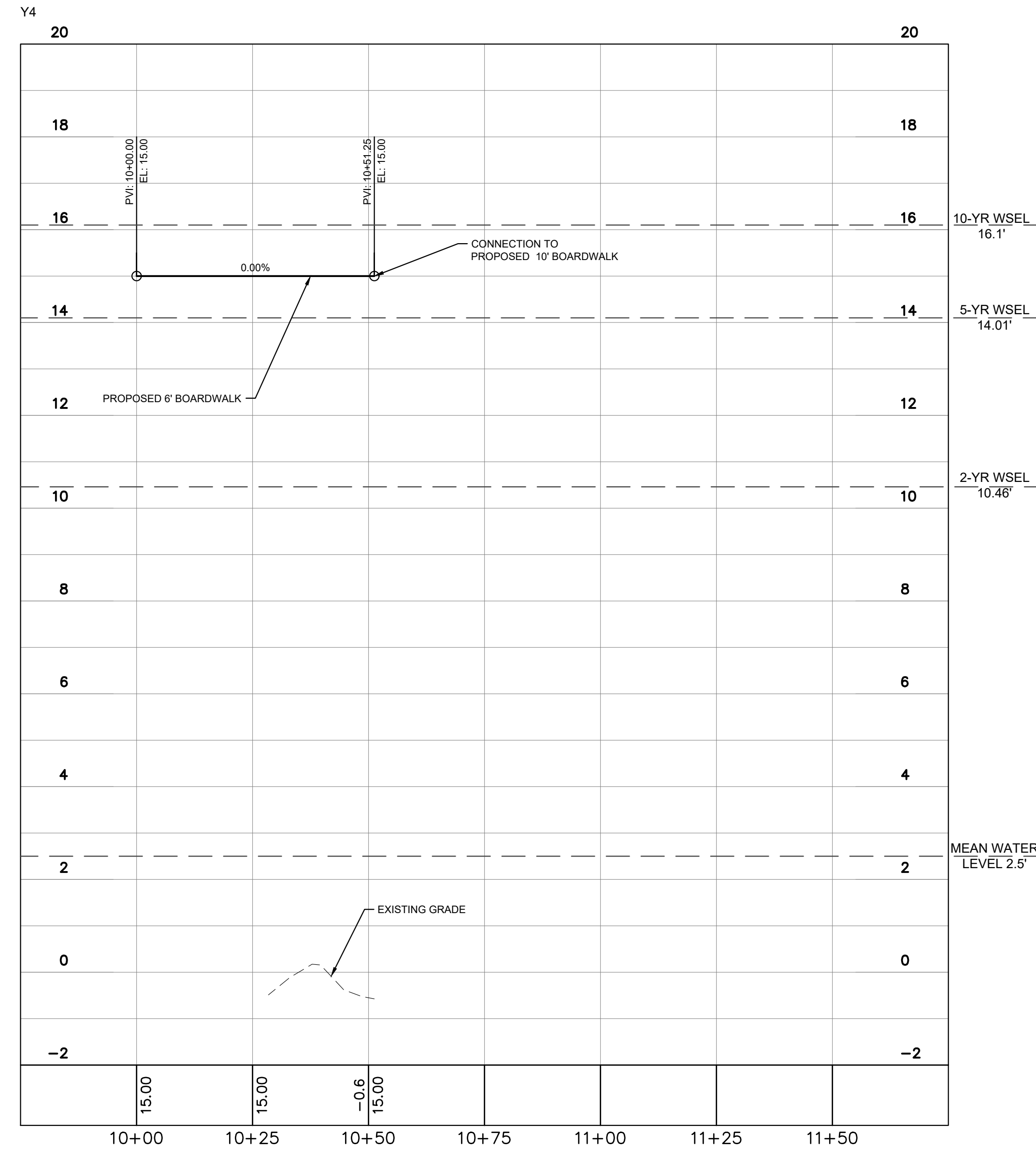
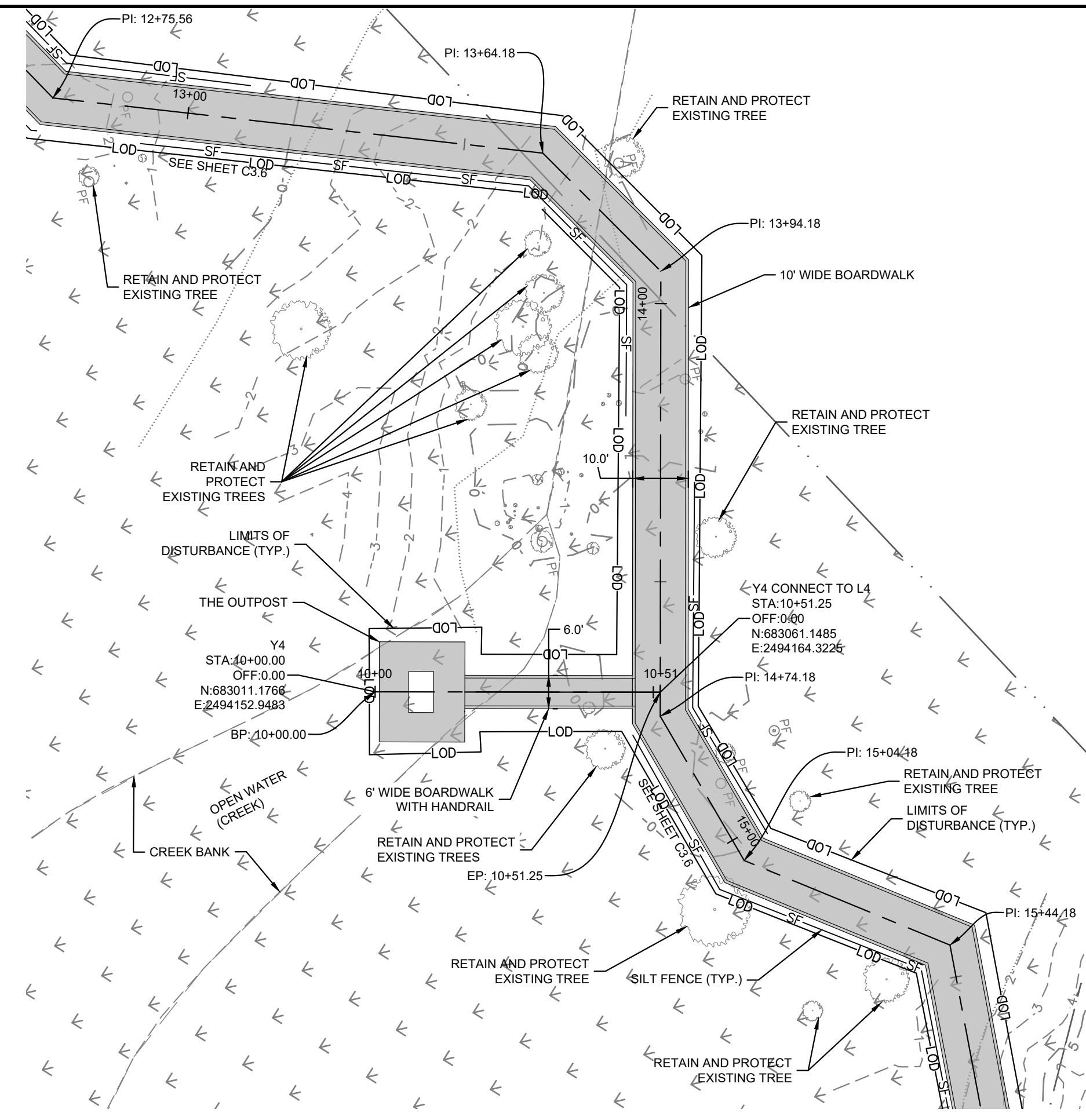

SURVEY NOTE:
ALL EXISTING TOPOGRAPHICAL AND BOUNDARY INFORMATION WAS PROVIDED BY RIVERS & ASSOCIATES, INC. DATED 05/17/21 LOCATED AT 107 EAST SECOND STREET GREENVILLE, NC 27688 PHONE: 252-752-4135.

No.	REVISIONS	DATE	BY
1	ISSUED FOR BID	02/28/2022	ASA

Kimley»Horn
© 2022 KIMLEY-HORN AND ASSOCIATES, INC.
421 FAYETTEVILLE STREET, SUITE 600, RALEIGH, NC 27601
PHONE: 919-677-2000 FAX: 919-677-2050
WWW.KIMLEY-HORN.COM
#-0102

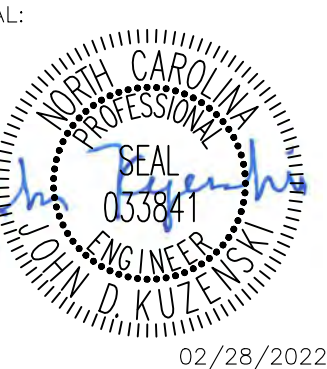

KHA PROJECT	012654010
DATE	02/28/2022
SCALE	AS SHOWN
DESIGNED BY	MRC
DRAWN BY	ASA
CHECKED BY	JDK

**PLAN AND PROFILE -
THE SWAMP (AREA 4)**

**WILDLWOOD PARK - OBSERVATION
TOWER AND TRAILS
PREPARED FOR
CITY OF GREENVILLE**

SHEET NUMBER
C3.7



Know what's below. Call before you dig.

Plotted by: alexander. Andrie. Sheet Set: WILWOOD PARK - OBSERVATION TOWER AND TRAILS - LAYOUT: C3.8 PLAN AND PROFILE - THE SWAMP (AREA 4) - FEBRUARY 25, 2022 05:17:39pm - K:\NVAL_LIE\A\26264010_Midwood_Park_Walkways_Tower_Planning_Phase\10_CAD_Figs\Plan\Sheet\A3_C3.8_Plan_Profile.dwg THE SWAMP.dwg
This document, together with the concepts and designs presented herein, is intended only for the specific purpose and client for which it was prepared. Reuse of and improper reliance on this document without written authorization and adaptation by Kimley-Horn and Associates, Inc. shall be without liability to Kimley-Horn and Associates, Inc.

SITE LEGEND	
	EXISTING CONTOUR
	WATER EDGE LINE
	LOD
	LIMITS OF DISTURBANCE
	SILT FENCE
	ADA ACCESSIBLE ROUTE
	ADA
	ADA
	FIELD WALK PINK FLAGGING
	PF
	WETLAND
	PRE-FABRICATED BRIDGE
	BOARDWALK
	CONCRETE SIDEWALK
	HEAVY DUTY GRAVEL PAVEMENT FOR 20' FIRE ACCESS DRIVE
	TEMPORARY HEAVY DUTY GRAVEL

PHASE 2 CONSTRUCTION SEQUENCE

THE FOLLOWING PHASE 2 CONSTRUCTION SEQUENCE IS FURNISHED AS A GENERAL GUIDE FOR PREPARATION OF A SEQUENCE OF CONSTRUCTION EVENTS.

- BEGIN MASS GRADING OF PROPOSED SIDEWALKS AND TRAILS. MAINTAIN EROSION CONTROL DEVICES AS NEEDED.
- CONSTRUCT BOARDWALKS, PRE-FABRICATED BRIDGES, AND PROPOSED SIDEWALKS AS SHOWN ON PLANS.
- WHILE IMPROVEMENTS ARE BEING INSTALLED, CONTRACTOR IS TO STABILIZE ALL DISTURBED AREAS AND STREAM BANK SLOPES USING EROSION CONTROL MATTING, SEEDING, AND MULCH TO MAINTAIN A DENSE VEGETATIVE COVER.
- UPON RECEIPT OF BUILDING PERMIT, CONSTRUCT OBSERVATION TOWER AS SHOWN ON ARCHITECTURAL PLANS. CONTRACTOR TO PROVIDE CONSTRUCTION SEQUENCE FOR CRANE ACCESS AND OPERATIONS AND MATERIAL LAY-DOWN AREA.
- INSPECT AND REPAIR EROSION CONTROL MEASURE AFTER EVERY RAINFALL EVENT OF 1/2" OR GREATER OR EVERY SEVEN (7) CALENDAR DAYS.
- REMOVE TEMPORARY CONSTRUCTION ACCESSES UPON PROJECT COMPLETION.
- WHEN CONSTRUCTION IS COMPLETE AND ALL AREAS ARE STABILIZED COMPLETELY, CALL NCDEQ INSPECTORS FOR INSPECTIONS.
- REMOVE TEMPORARY EROSION CONTROL MEASURES AND SEED OR STABILIZE ANY RESULTING BARE AREAS.
- WHEN VEGETATION HAS BECOME ESTABLISHED, CALL FOR A FINAL SITE INSPECTION BY NCDEQ INSPECTOR.
- ALL EROSION CONTROL MEASURES SHALL BE CONSTRUCTED IN ACCORDANCE WITH THE NCDEQ EROSION AND SEDIMENT CONTROL PLANNING AND DESIGN MANUAL, U.S. DEPARTMENT OF AGRICULTURE, AND CITY OF GREENVILLE EROSION CONTROL ORDINANCE.

NOTES

- REFER TO THIS SHEET, EROSION CONTROL DETAILS SHEETS AND GENERAL NOTES SHEET FOR GENERAL EROSION CONTROL NOTES AND MAINTENANCE AND SEEDBED PREPARATION AND SEEDING SCHEDULE.

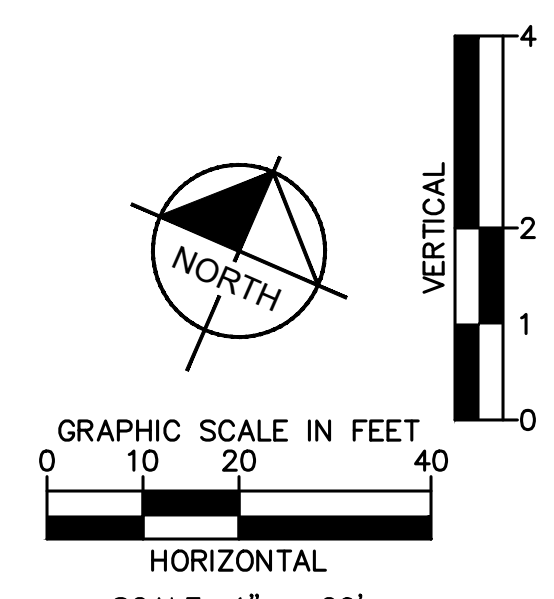
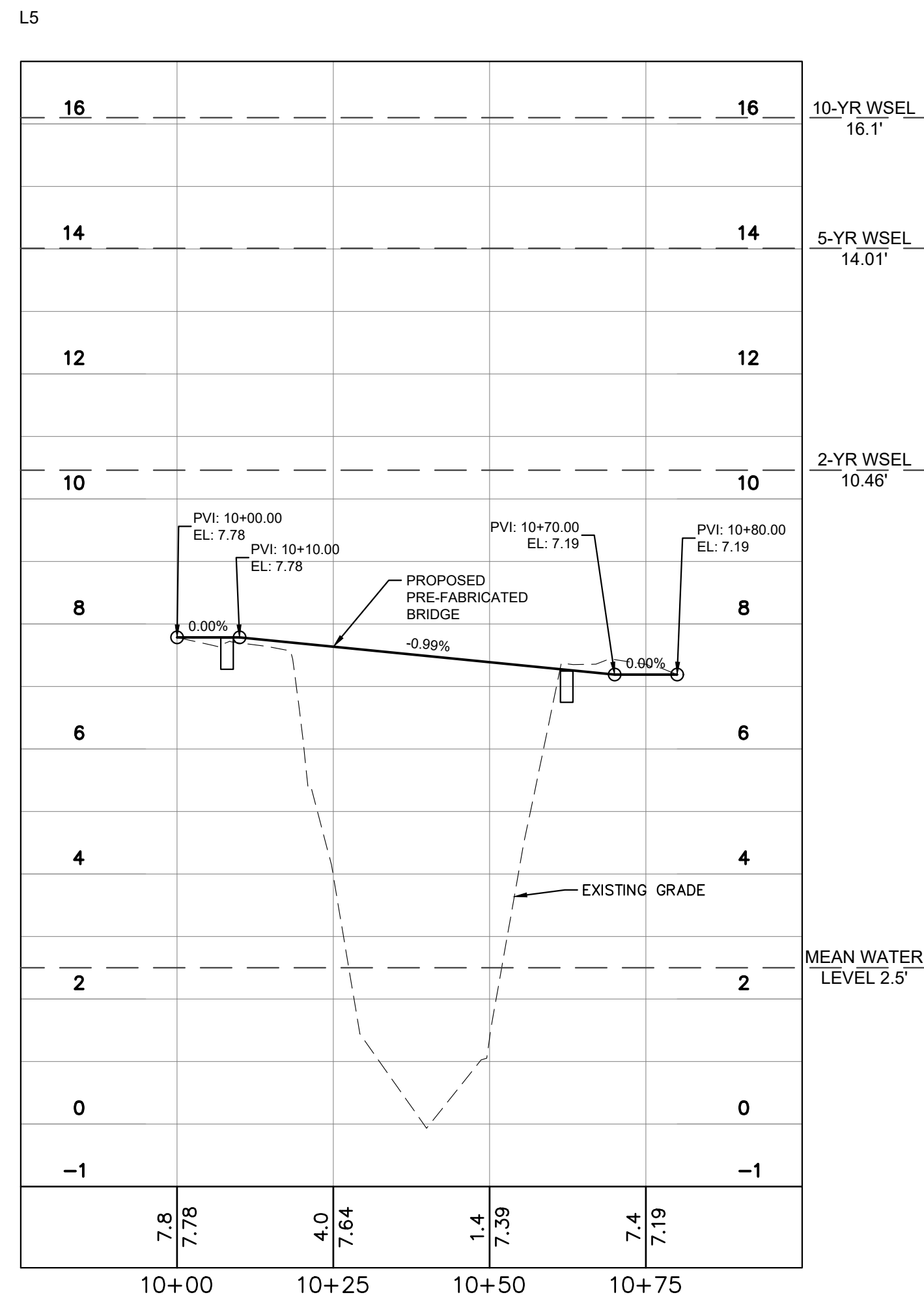
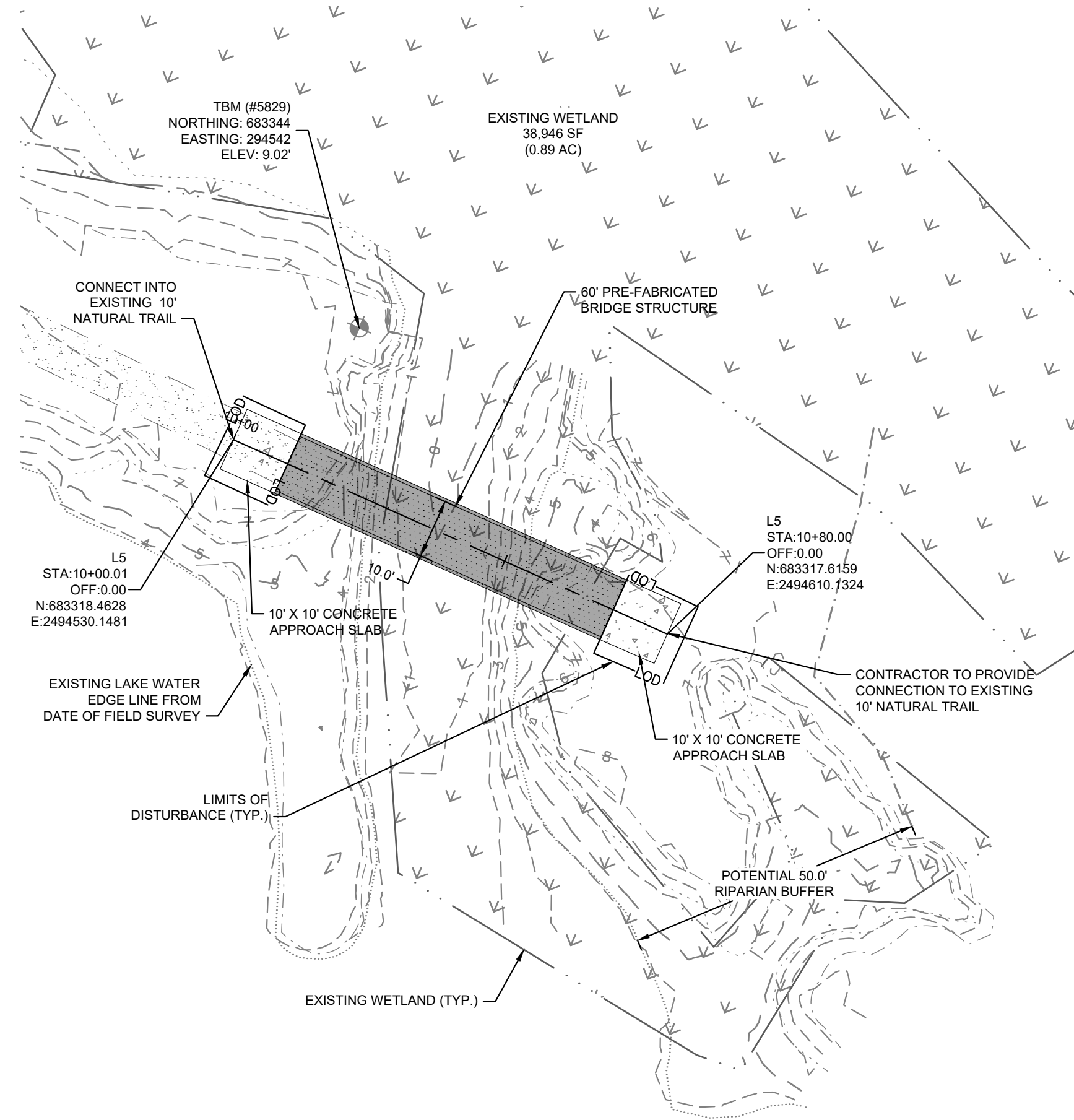

SURVEY NOTE:
ALL EXISTING TOPOGRAPHICAL AND BOUNDARY INFORMATION WAS PROVIDED BY RIVERS & ASSOCIATES, INC., DATED 05/17/21 LOCATED AT 107 EAST SECOND STREET GREENVILLE, NC 27688 PHONE: 252-752-4135.

NO.	REVISIONS	DATE	BY
1	ISSUED FOR BID	02/28/2022	ASA

Kimley-Horn
© 2022 KIMLEY-HORN AND ASSOCIATES, INC.
421 FAYETTEVILLE STREET, SUITE 600, RALEIGH, NC 27601
PHONE: 919-677-2000 FAX: 919-677-2050
WWW.KIMLEY-HORN.COM

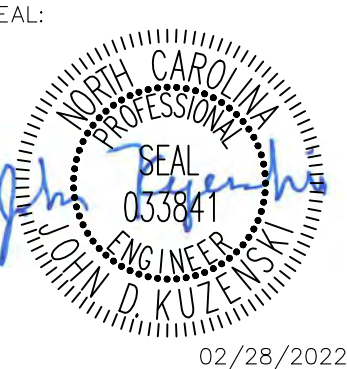

KHA PROJECT	012654010
DATE	02/28/2022
SCALE	AS SHOWN
DESIGNED BY	MRC
DRAWN BY	ASA
CHECKED BY	JDK

PLAN AND PROFILE - THE SWAMP (AREA 4)

WILWOOD PARK - OBSERVATION TOWER AND TRAILS PREPARED FOR CITY OF GREENVILLE GREENVILLE, NC

SHEET NUMBER **C3.8**

This document, together with the concepts and designs presented herein, as an instrument of service, is intended only for the specific purpose and client for which it was prepared. Reuse of and improper reliance on this document without written authorization and adaptation by Kimley-Horn and Associates, Inc. shall be without liability to Kimley-Horn and Associates, Inc.

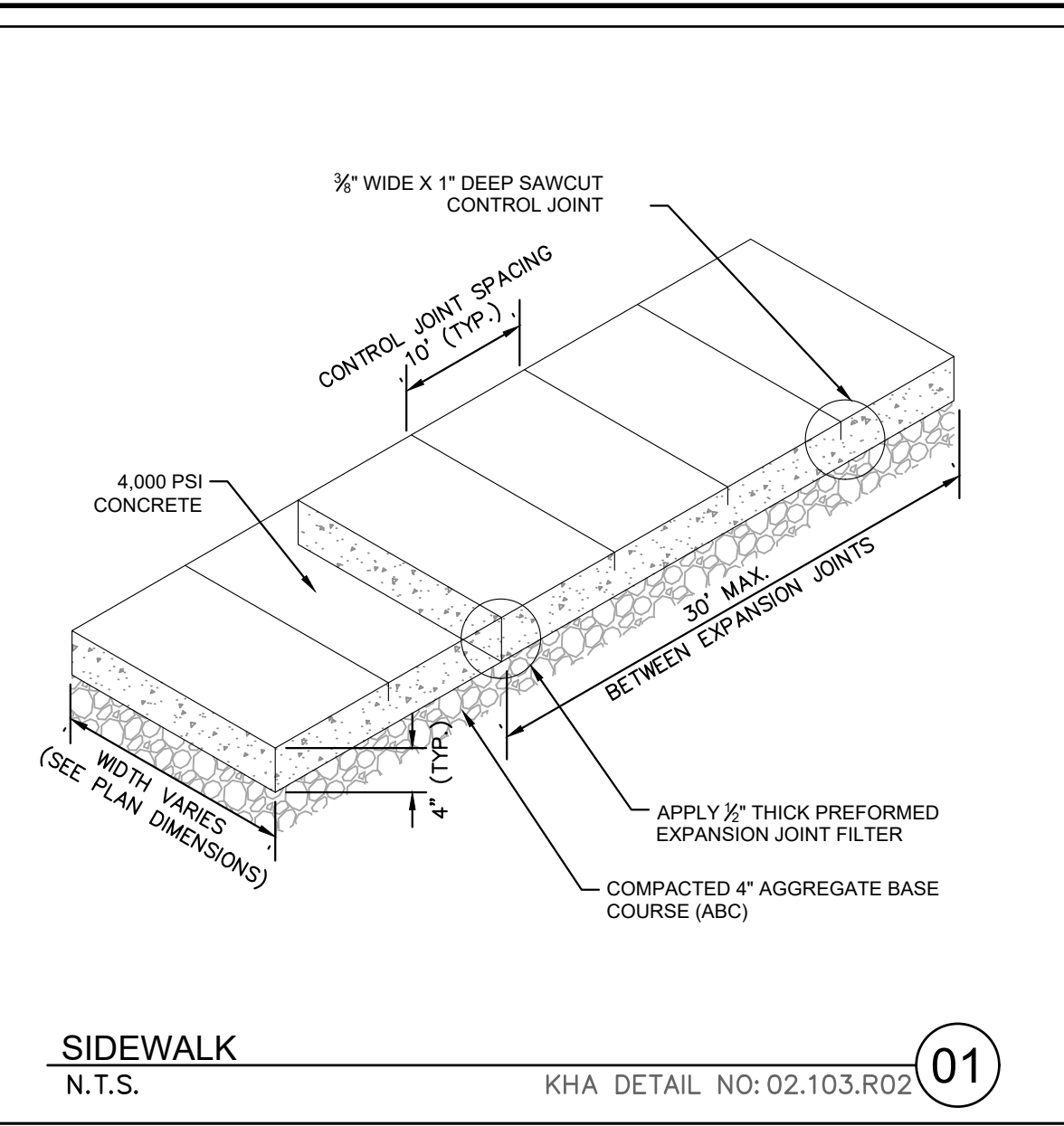

SIDEWALK
N.T.S. KHA DETAIL NO: 02.103.R02 **01**

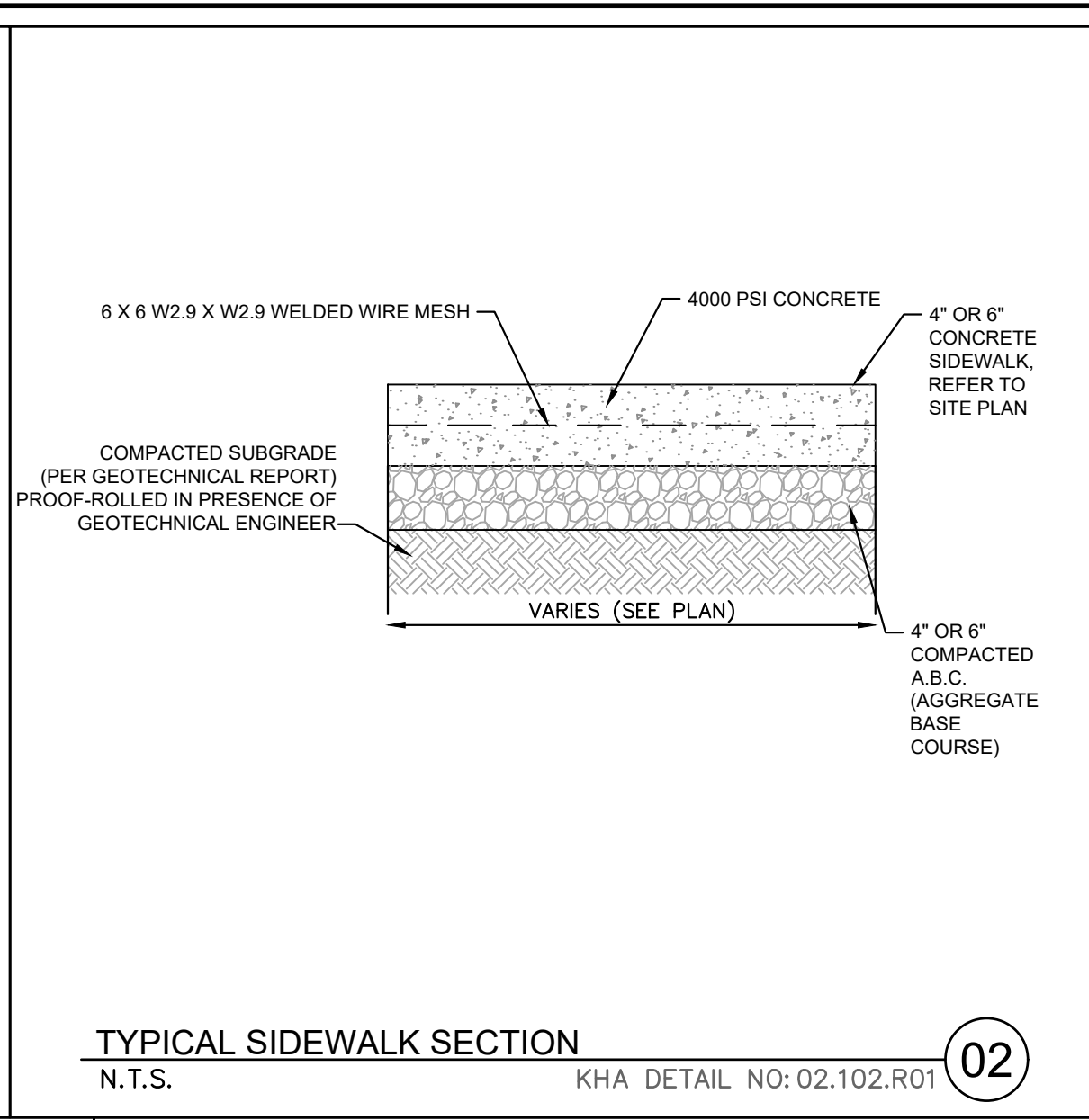

TYPICAL SIDEWALK SECTION
N.T.S. KHA DETAIL NO: 02.102.R01 **02**

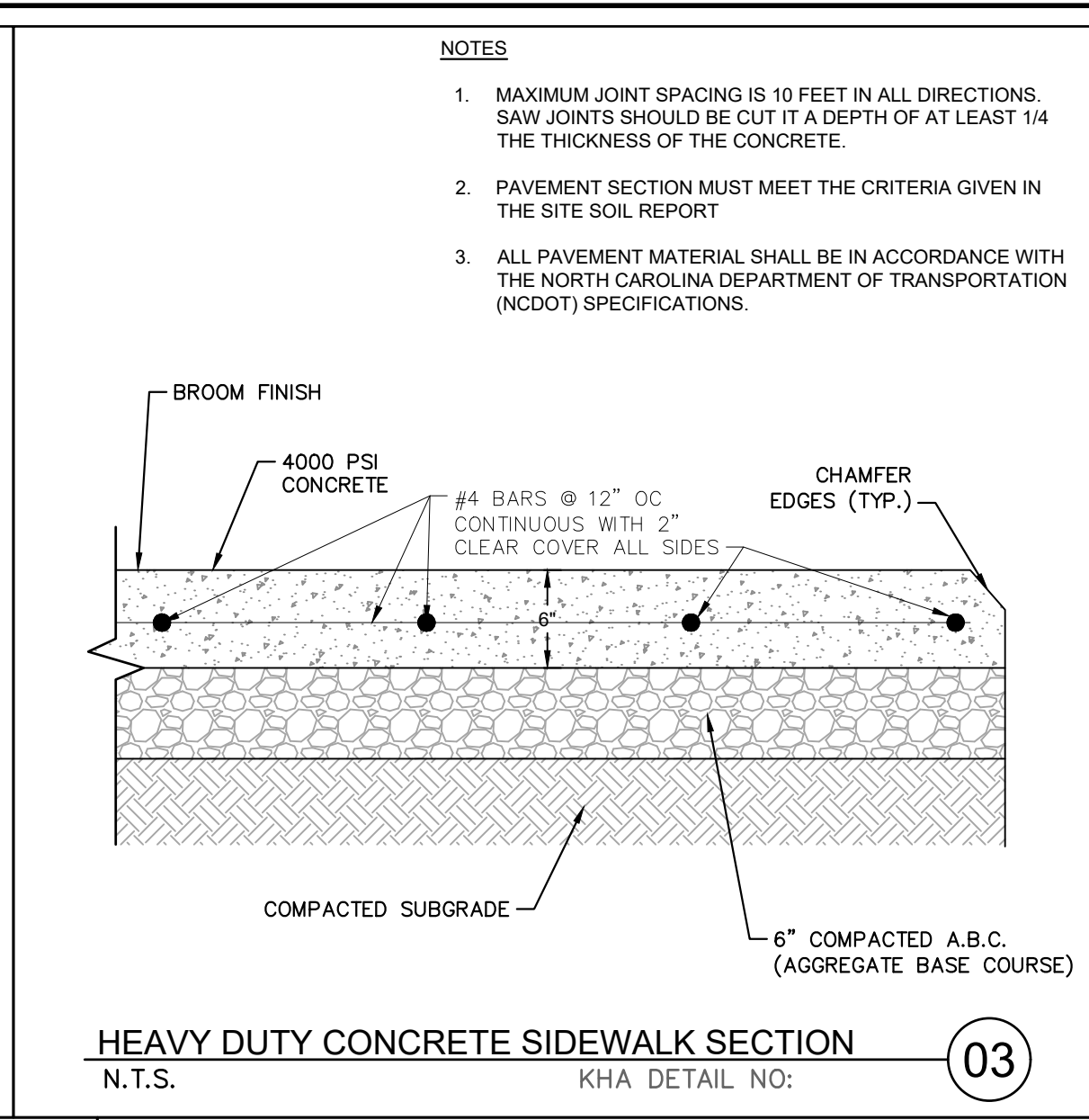

HEAVY DUTY CONCRETE SIDEWALK SECTION
N.T.S. KHA DETAIL NO: **03**

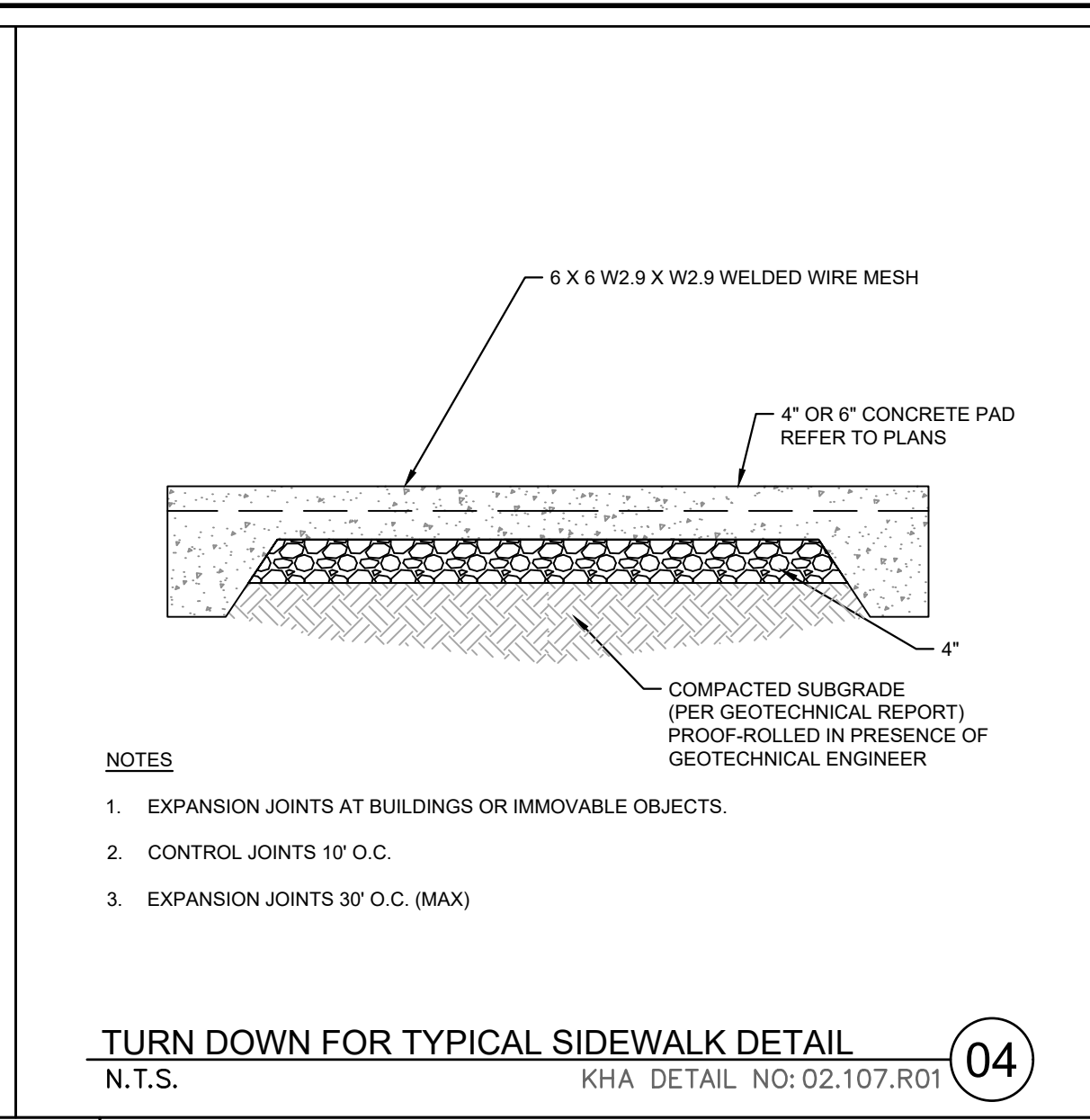

TURN DOWN FOR TYPICAL SIDEWALK DETAIL
N.T.S. KHA DETAIL NO: 02.107.R01 **04**

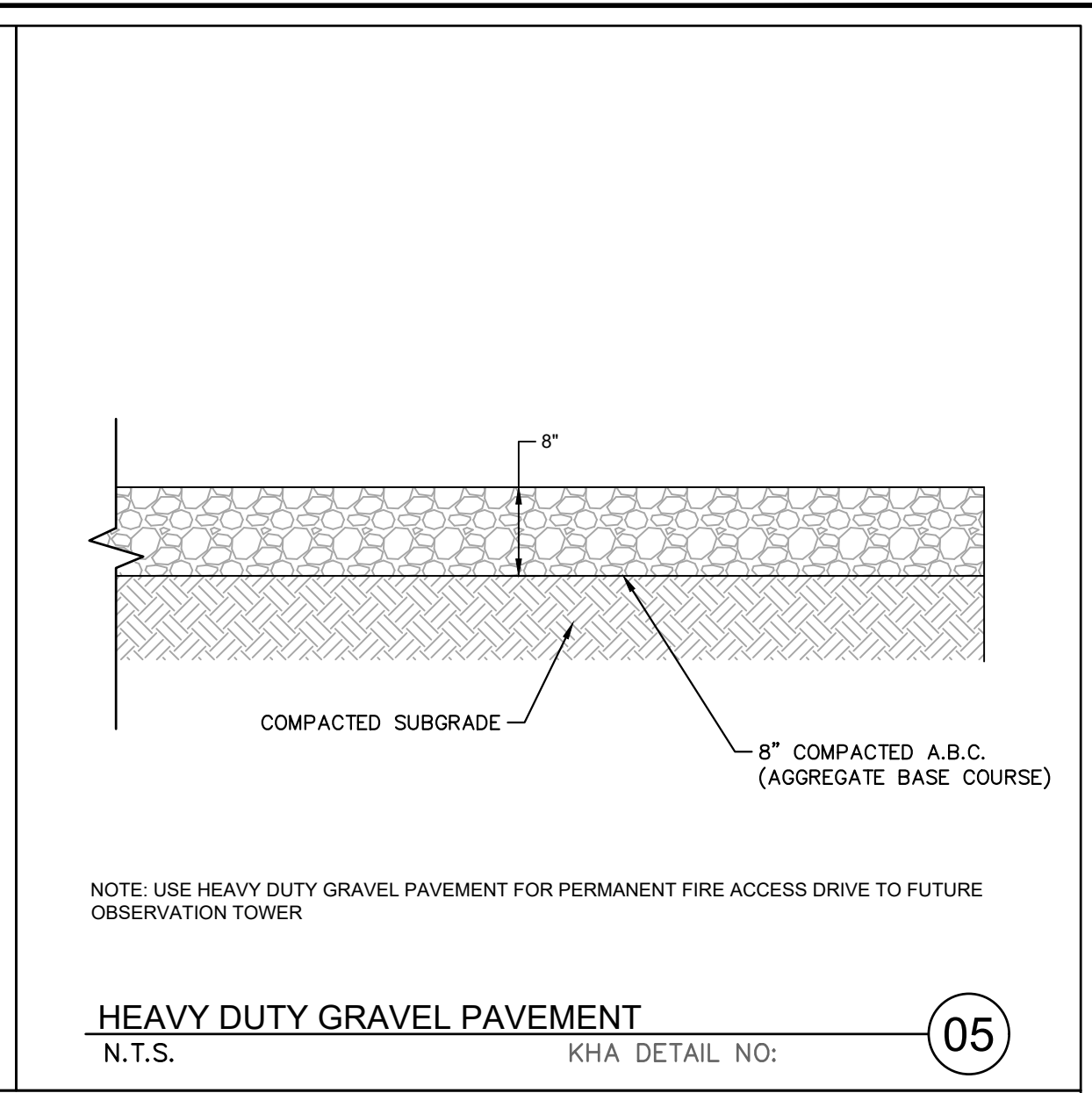

HEAVY DUTY GRAVEL PAVEMENT
N.T.S. KHA DETAIL NO: **05**

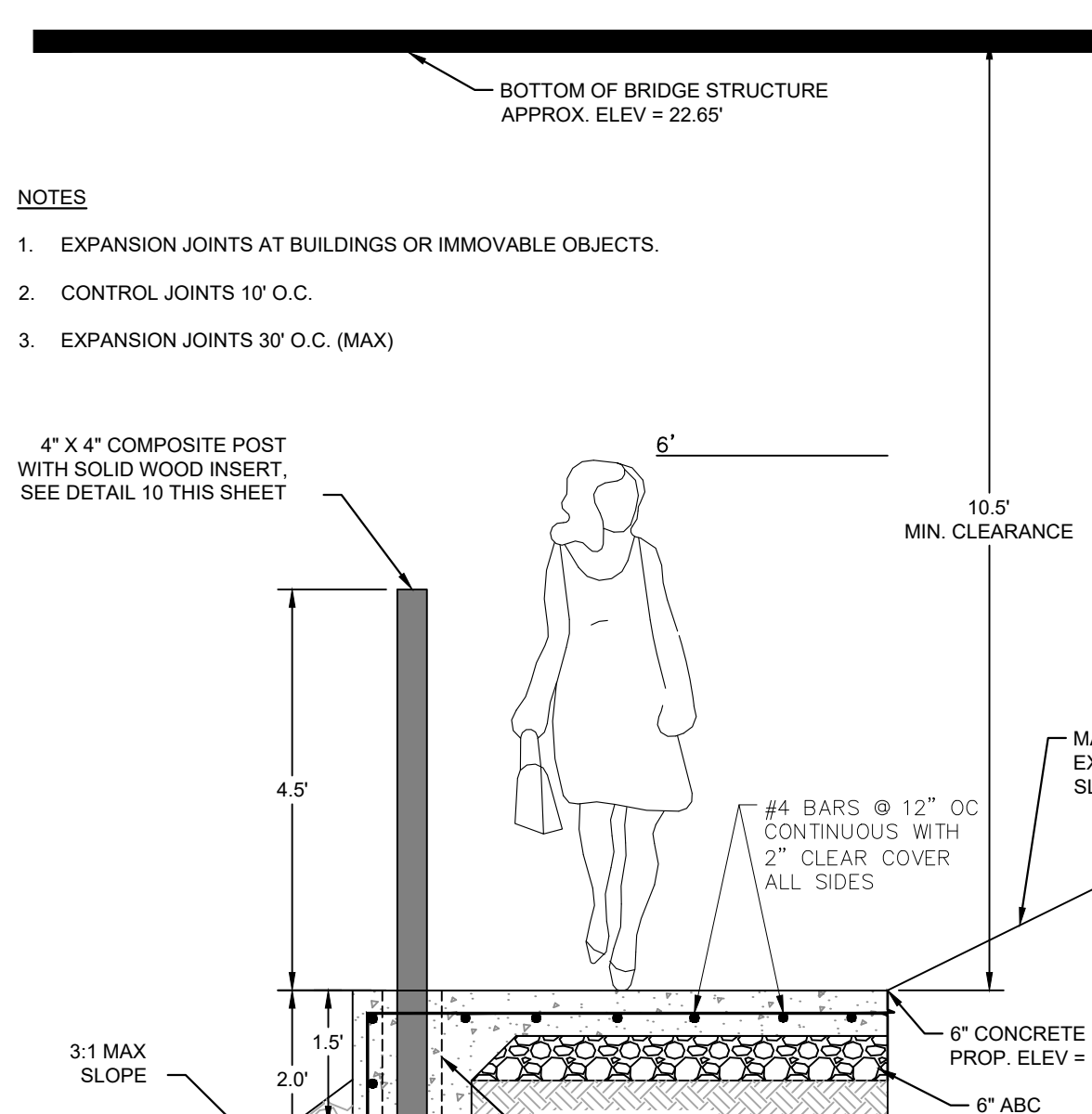

THE CONNECTION (AREA 3) SIDEWALK & TURN DOWN DETAIL
SCALE: 1" = 2" **06**

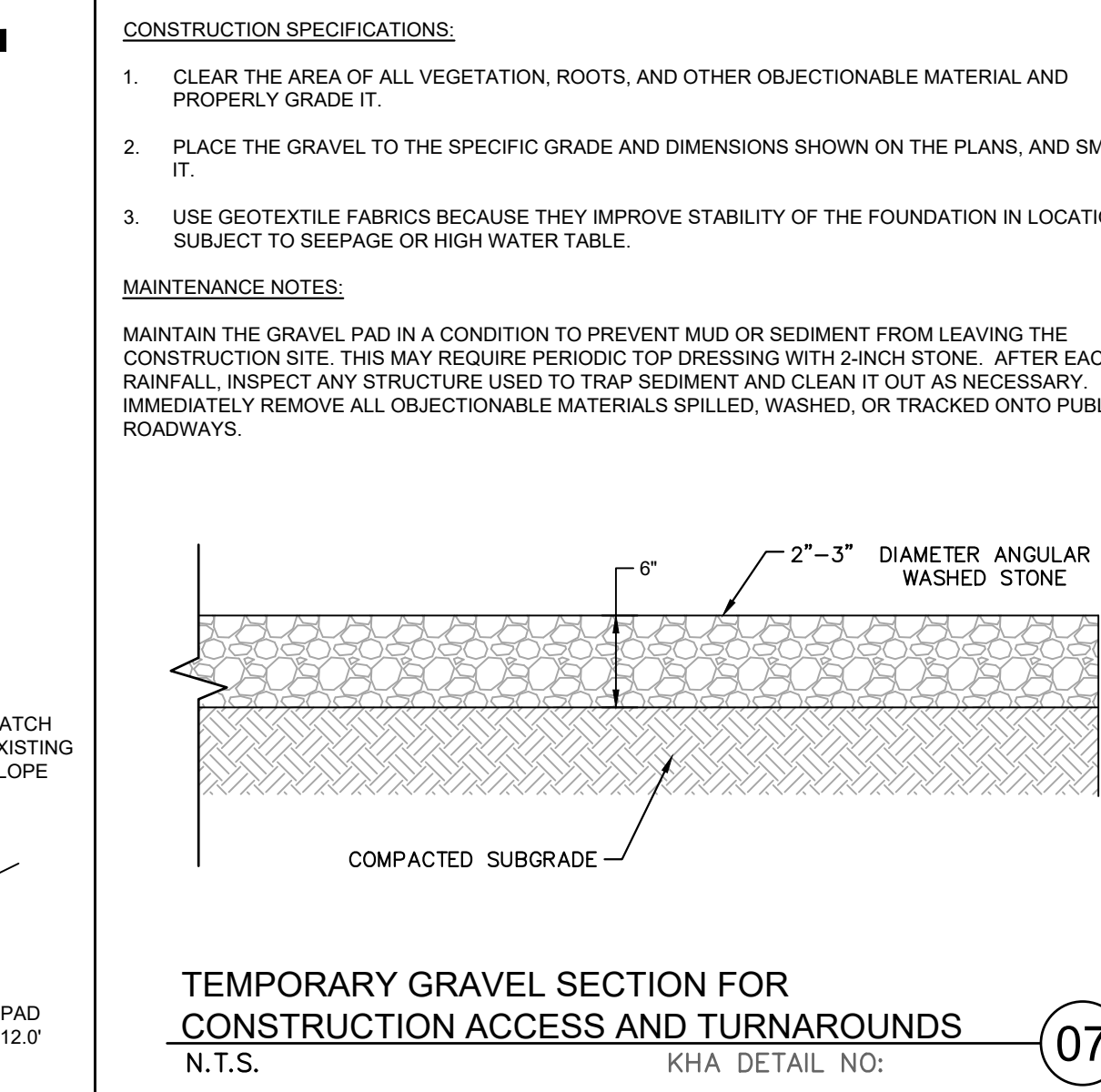

TEMPORARY GRAVEL SECTION FOR CONSTRUCTION ACCESS AND TURNAROUNDS
N.T.S. KHA DETAIL NO: **07**

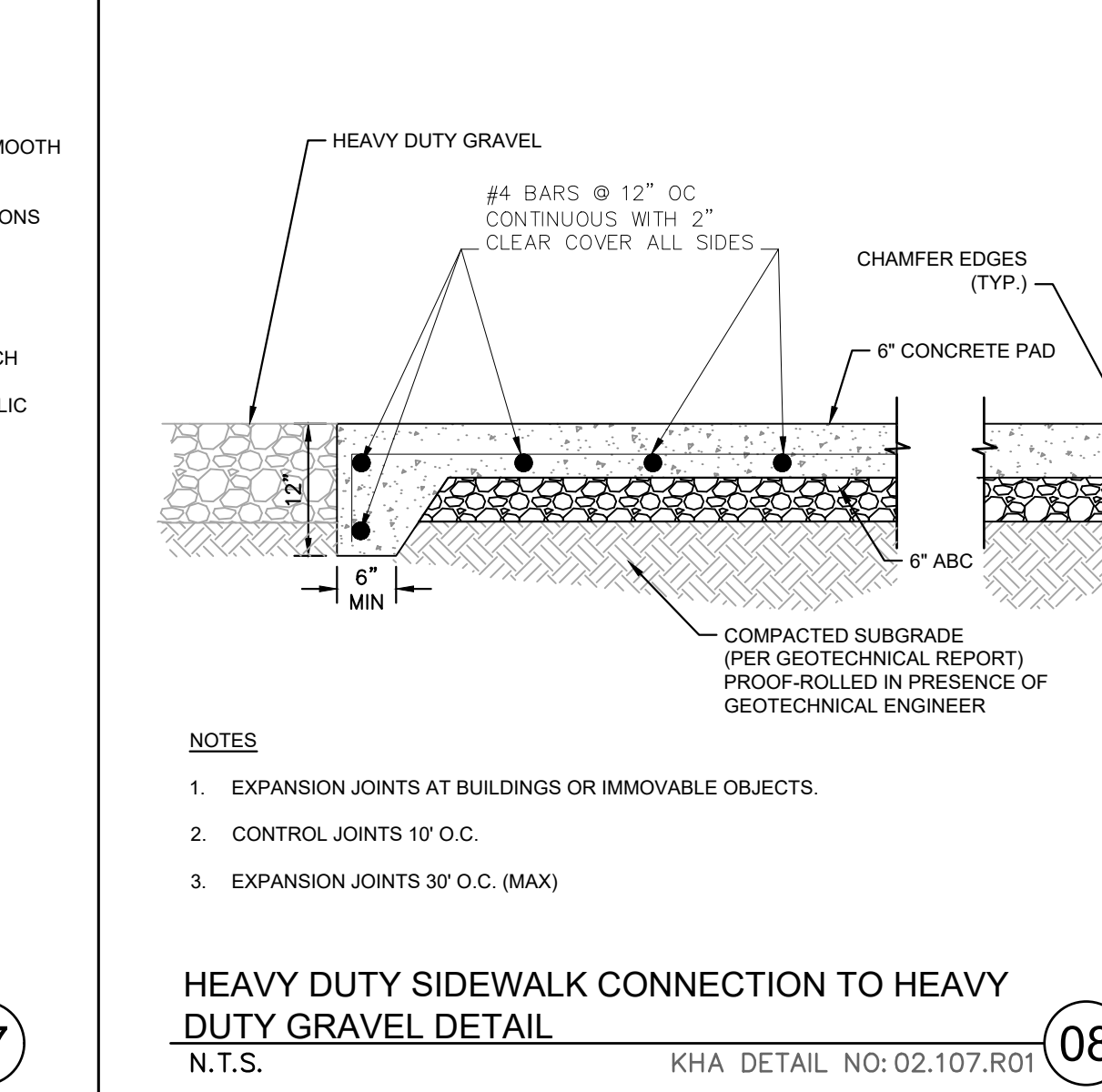

HEAVY DUTY SIDEWALK CONNECTION TO HEAVY DUTY GRAVEL DETAIL
N.T.S. KHA DETAIL NO: 02.107.R01 **08**

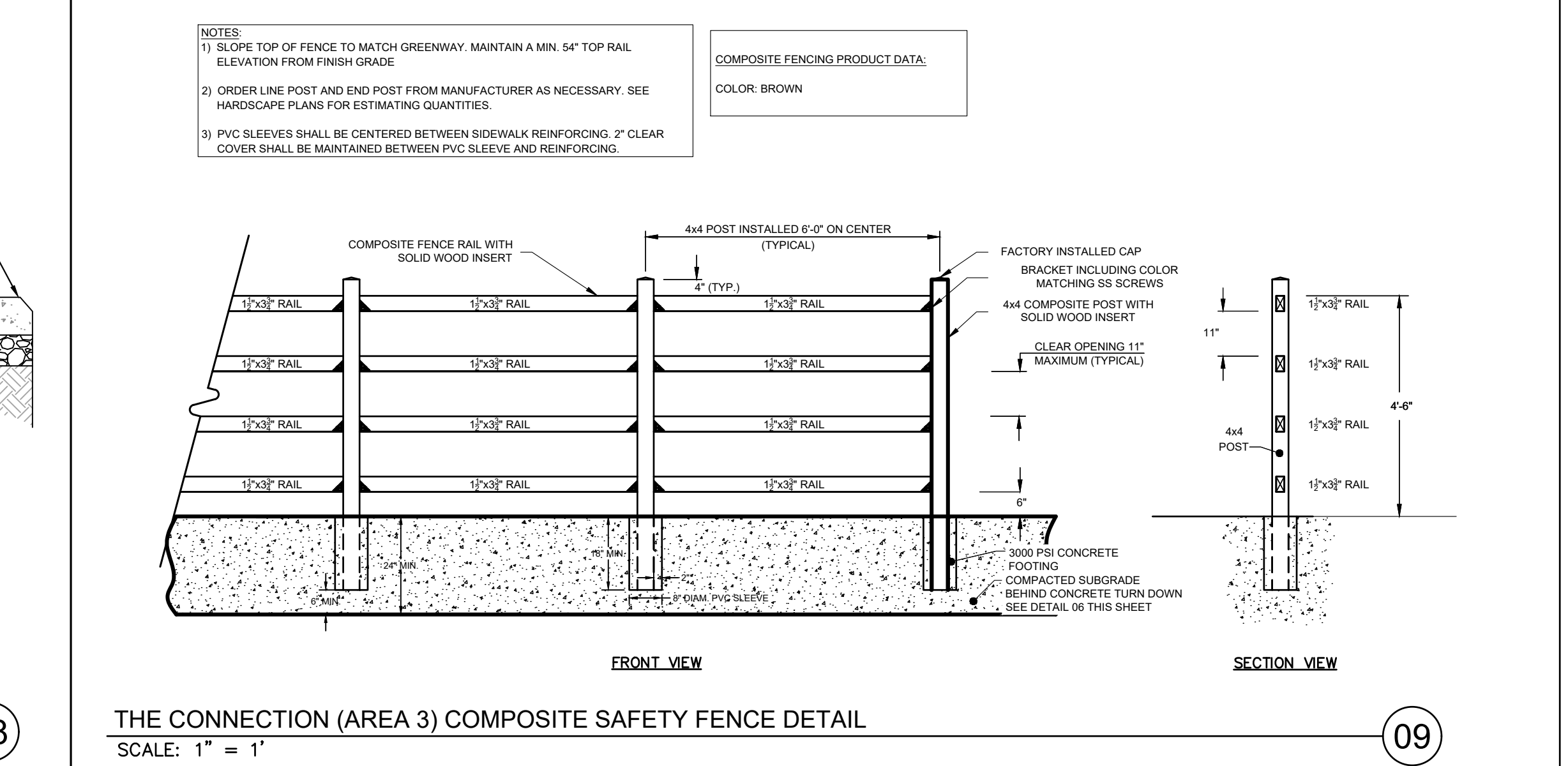

THE CONNECTION (AREA 3) COMPOSITE SAFETY FENCE DETAIL
SCALE: 1" = 1" **09**

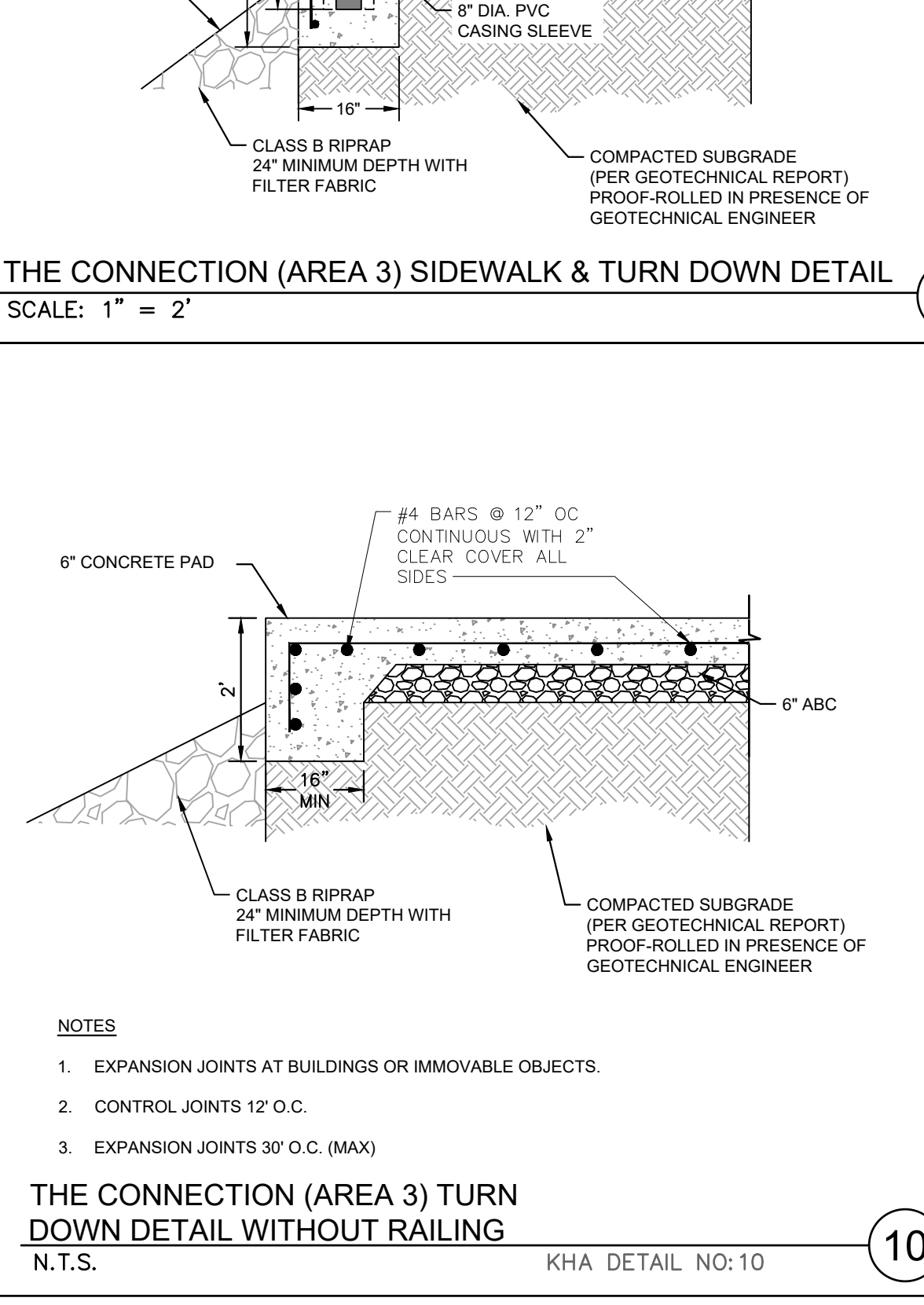

THE CONNECTION (AREA 3) TURN DOWN DETAIL WITHOUT RAILING
N.T.S. KHA DETAIL NO: 10 **10**

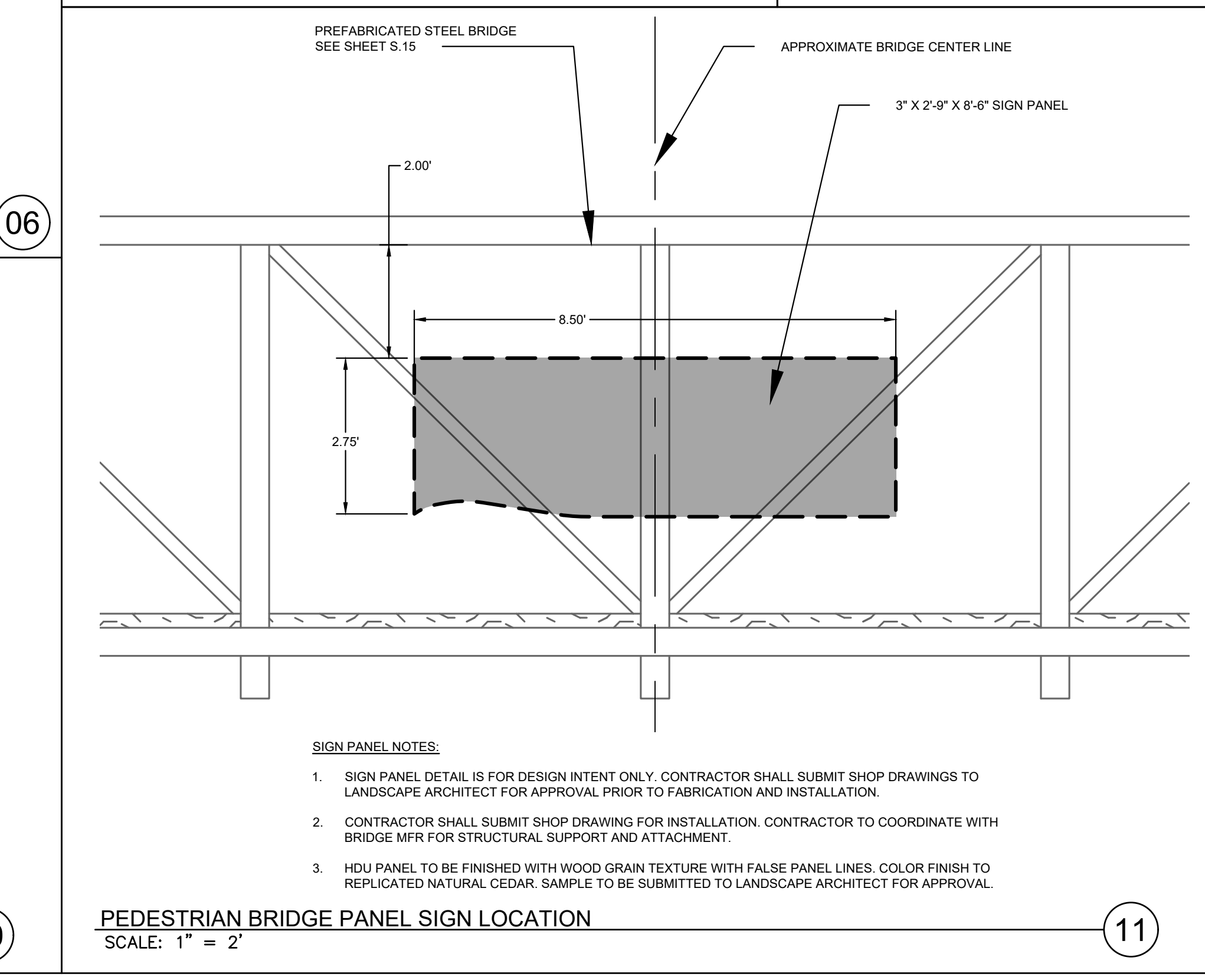

PEDESTRIAN BRIDGE PANEL SIGN LOCATION
SCALE: 1" = 2" **11**

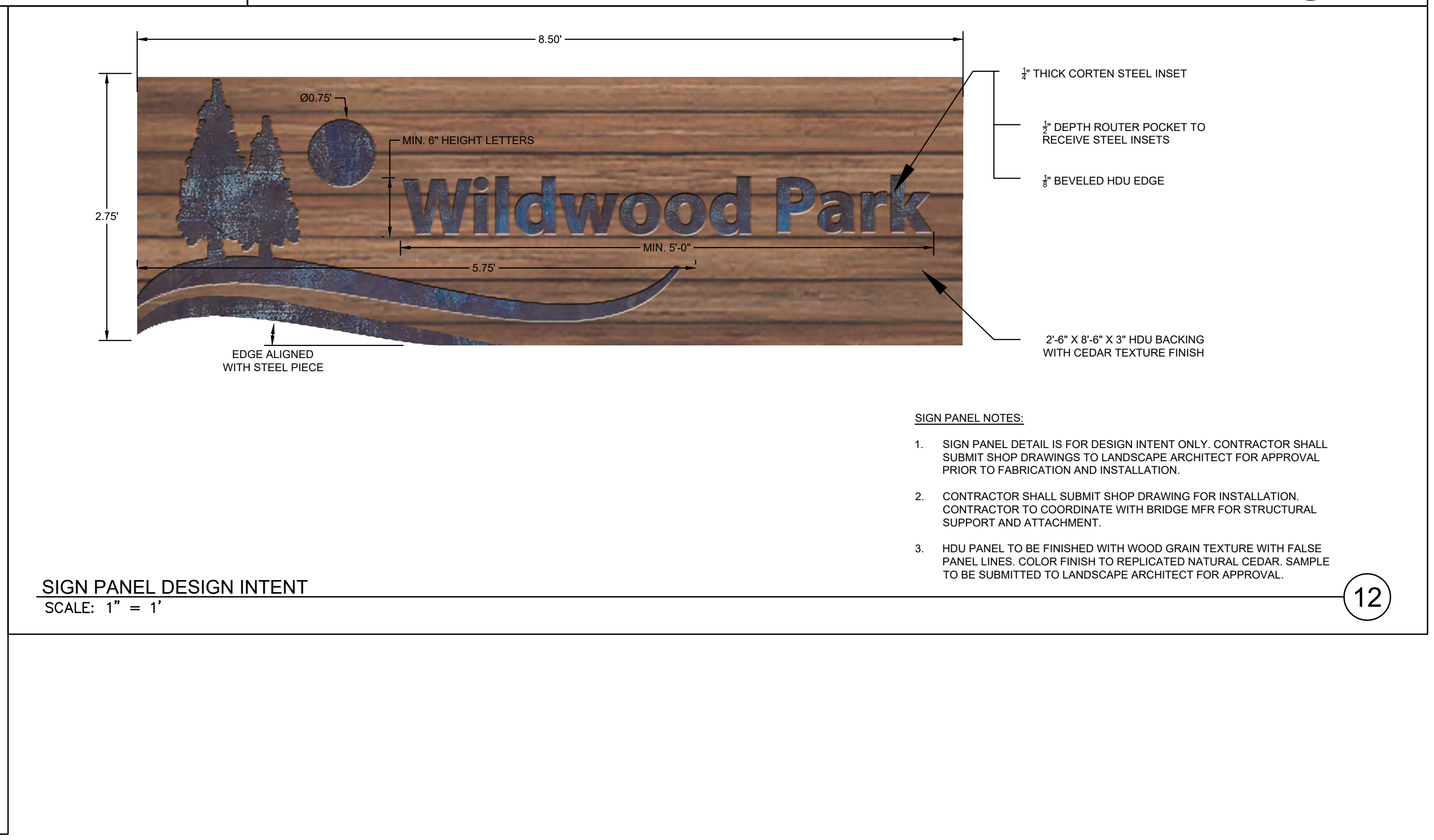

SIGN PANEL DESIGN INTENT
SCALE: 1" = 1" **12**

- NOTES**
1. MAXIMUM JOINT SPACING IS 10 FEET IN ALL DIRECTIONS. SAW JOINTS SHOULD BE CUT IT A DEPTH OF AT LEAST 1/4 THE THICKNESS OF THE CONCRETE.
 2. PAVEMENT SECTION MUST MEET THE CRITERIA GIVEN IN THE SITE SOIL REPORT
 3. ALL PAVEMENT MATERIAL SHALL BE IN ACCORDANCE WITH THE NORTH CAROLINA DEPARTMENT OF TRANSPORTATION (NCDOT) SPECIFICATIONS.

- NOTES**
1. EXPANSION JOINTS AT BUILDINGS OR IMMOVABLE OBJECTS.
 2. CONTROL JOINTS 10' O.C.
 3. EXPANSION JOINTS 30' O.C. (MAX)

- CONSTRUCTION SPECIFICATIONS:**
1. CLEAR THE AREA OF ALL VEGETATION, ROOTS, AND OTHER OBJECTIONABLE MATERIAL AND PROPERLY GRADE IT.
 2. PLACE THE GRAVEL TO THE SPECIFIC GRADE AND DIMENSIONS SHOWN ON THE PLANS, AND SMOOTH IT.
 3. USE GEOTEXTILE FABRICS BECAUSE THEY IMPROVE STABILITY OF THE FOUNDATION IN LOCATIONS SUBJECT TO SEEPAGE OR HIGH WATER TABLE.

MAINTENANCE NOTES:
MAINTAIN THE GRAVEL PAD IN A CONDITION TO PREVENT MUD OR SEDIMENT FROM LEAVING THE CONSTRUCTION SITE. THIS MAY REQUIRE PERIODIC TOP DRESSING WITH 2-INCH STONE. AFTER EACH RAINFALL, INSPECT ANY STRUCTURE USED TO TRAP SEDIMENT AND CLEAN IT OUT AS NECESSARY. IMMEDIATELY REMOVE ALL OBJECTIONABLE MATERIALS SPILLED, WASHED, OR TRACKED ONTO PUBLIC ROADWAYS.

- NOTES**
1. EXPANSION JOINTS AT BUILDINGS OR IMMOVABLE OBJECTS.
 2. CONTROL JOINTS 10' O.C.
 3. EXPANSION JOINTS 30' O.C. (MAX)

- NOTES:**
- 1) SLOPE TOP OF FENCE TO MATCH GREENWAY, MAINTAIN A MIN. 54" TOP RAIL ELEVATION FROM FINISH GRADE
 - 2) ORDER LINE POST AND END POST FROM MANUFACTURER AS NECESSARY. SEE HARDSCAPE PLANS FOR ESTIMATING QUANTITIES.
 - 3) PVC SLEEVES SHALL BE CENTERED BETWEEN SIDEWALK REINFORCING. 2" CLEAR COVER SHALL BE MAINTAINED BETWEEN PVC SLEEVE AND REINFORCING.

COMPOSITE FENCING PRODUCT DATA:
COLOR: BROWN

- NOTES**
1. EXPANSION JOINTS AT BUILDINGS OR IMMOVABLE OBJECTS.
 2. CONTROL JOINTS 12' O.C.
 3. EXPANSION JOINTS 30' O.C. (MAX)

- SIGN PANEL NOTES:**
1. SIGN PANEL DETAIL IS FOR DESIGN INTENT ONLY. CONTRACTOR SHALL SUBMIT SHOP DRAWINGS TO LANDSCAPE ARCHITECT FOR APPROVAL PRIOR TO FABRICATION AND INSTALLATION.
 2. CONTRACTOR SHALL SUBMIT SHOP DRAWING FOR INSTALLATION. CONTRACTOR TO COORDINATE WITH BRIDGE MFR FOR STRUCTURAL SUPPORT AND ATTACHMENT.
 3. HDU PANEL TO BE FINISHED WITH WOOD GRAIN TEXTURE WITH FALSE PANEL LINES. COLOR FINISH TO BE SUBMITTED TO LANDSCAPE ARCHITECT FOR APPROVAL.

- SIGN PANEL NOTES:**
1. SIGN PANEL DETAIL IS FOR DESIGN INTENT ONLY. CONTRACTOR SHALL SUBMIT SHOP DRAWINGS TO LANDSCAPE ARCHITECT FOR APPROVAL PRIOR TO FABRICATION AND INSTALLATION.
 2. CONTRACTOR SHALL SUBMIT SHOP DRAWING FOR INSTALLATION. CONTRACTOR TO COORDINATE WITH BRIDGE MFR FOR STRUCTURAL SUPPORT AND ATTACHMENT.
 3. HDU PANEL TO BE FINISHED WITH WOOD GRAIN TEXTURE WITH FALSE PANEL LINES. COLOR FINISH TO BE SUBMITTED TO LANDSCAPE ARCHITECT FOR APPROVAL.

SURVEY NOTE:
ALL EXISTING TOPOGRAPHICAL AND BOUNDARY INFORMATION WAS PROVIDED BY RIVERS & ASSOCIATES, INC. DATED 05/17/21 LOCATED AT 107 EAST SECOND STREET GREENVILLE, NC 27688 PHONE: 252-752-4135.

KHA PROJECT 012654010	DATE 02/28/2022	SCALE AS SHOWN	DESIGNED BY MRC	DRAWN BY ASA	CHECKED BY JDK	DATE 02/28/2022	BY ASA	REVISIONS	DATE
								No.	

Kimley-Horn
© 2022 KIMLEY-HORN AND ASSOCIATES, INC.
421 FAYETTEVILLE STREET, SUITE 600, RALEIGH, NC 27601
PHONE: 919-677-2000 FAX: 919-677-2050
WWW.KIMLEY-HORN.COM
#-0102

WILDLIFE PROFESSIONAL SEAL
MARCUS R. CRAWFORD
03/31/2022

SIDEWALK DETAILS

WILDWOOD PARK - OBSERVATION TOWER AND TRAILS PREPARED FOR CITY OF GREENVILLE

GREENVILLE, NC

SHEET NUMBER
C4.0

This document, together with the concepts and designs presented herein, as an instrument of service, is intended only for the specific purpose and client for which it was prepared. Reuse of and improper reliance on this document without written authorization and approval by Kimley-Horn and Associates, Inc. shall be without liability to Kimley-Horn and Associates, Inc.

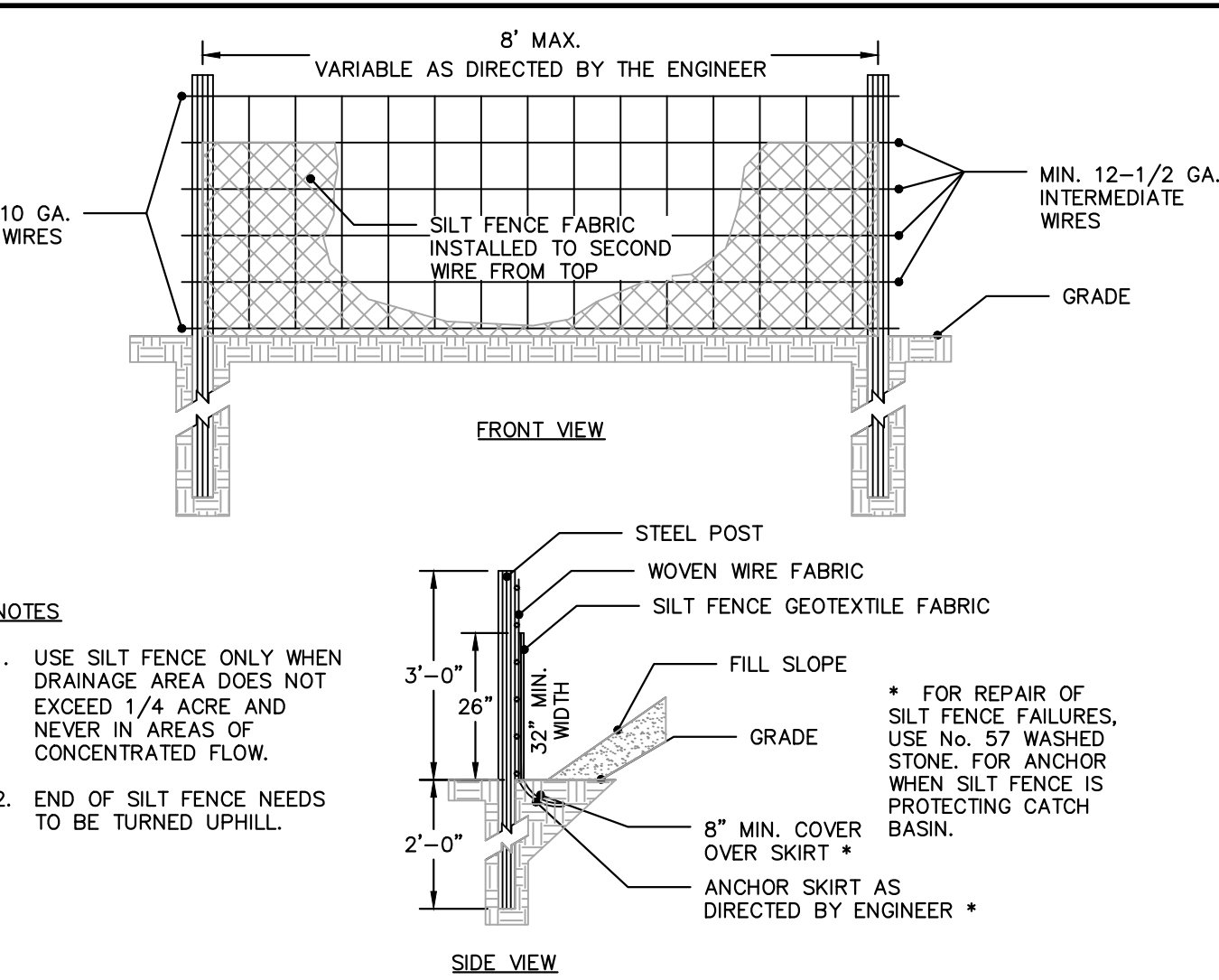

TEMPORARY SILT FENCE
N.T.S.

CONSTRUCTION SPECIFICATIONS

MATERIALS

- USE A SYNTHETIC FILTER FABRIC OF AT LEAST 95% BY WEIGHT OF POLYOLEFINS OR POLYESTER, WHICH IS CERTIFIED BY THE MANUFACTURER OR SUPPLIER AS CONFORMING TO THE REQUIREMENTS IN ASTM D 6461. SYNTHETIC FILTER FABRIC SHOULD CONTAIN ULTRAVIOLET RAY INHIBITORS AND STABILIZERS TO PROVIDE A MINIMUM OF 6 MONTHS OF EXPECTED USABLE CONSTRUCTION LIFE AT A TEMPERATURE RANGE OF 0 TO 120°F.
- ENSURE THAT POSTS FOR SEDIMENT FENCES ARE 1.25 LB/LINEAR FT MINIMUM STEEL WITH A MINIMUM LENGTH OF 5 FEET. MAKE SURE THAT STEEL POSTS HAVE PROJECTIONS TO FACILITATE FASTENING THE FABRIC.
- FOR REINFORCEMENT OF STANDARD STRENGTH FILTER FABRIC, USE WIRE FENCE WITH A MINIMUM 14 GAUGE AND A MAXIMUM MESH SPACING OF 6 INCHES.

CONSTRUCTION

- CONSTRUCT THE SEDIMENT BARRIER OF STANDARD STRENGTH OR EXTRA STRENGTH SYNTHETIC FILTER FABRICS.
- ENSURE THAT THE HEIGHT OF THE SEDIMENT FENCE DOES NOT EXCEED 24 INCHES ABOVE THE GROUND SURFACE. (HIGHER FENCES MAY IMPOUND VOLUMES OF WATER SUFFICIENT TO CAUSE FAILURE OF THE STRUCTURE.)
- CONSTRUCT THE FILTER FABRIC FROM A CONTINUOUS ROLL CUT TO LENGTH OF THE BARRIER TO AVOID JOINTS. WHEN JOINTS ARE NECESSARY, SECURELY FASTEN THE FILTER CLOTH ONLY AT A SUPPORT POST WITH A 4 FEET MINIMUM OVERLAP TO THE NEXT POST.
- SUPPORT STANDARD STRENGTH FILTER FABRIC BY WIRE MESH SUPPORT TO THE BOTTOM OF THE TRENCH. FASTEN THE WIRE REINFORCEMENT, THEN FABRIC ON THE UPSLOPE SIDE OF THE FENCE POST. WIRE OR PLASTIC ZIP TIES SHOULD HAVE MINIMUM 50 POUND TENSILE STRENGTH.
- WHEN A WIRE MESH SUPPORT FENCE IS USED, SPACE POSTS A MAXIMUM OF 8 FEET APART. SUPPORT POSTS SHOULD BE DRIVEN SECURELY INTO THE GROUND A MINIMUM OF 24 INCHES.
- EXTRA STRENGTH FILTER FABRIC WITH 6 FEET POST SPACING DOES NOT REQUIRE WIRE MESH SUPPORT FENCE. SECURELY FASTEN THE FILTER FABRIC DIRECTLY TO POSTS. WIRE OR PLASTIC ZIP TIES SHOULD HAVE MINIMUM 50 POUND TENSILE STRENGTH.
- EXCAVATE A TRENCH APPROXIMATELY 4 INCHES WIDE AND 8 INCHES DEEP ALONG THE PROPOSED LINE OF POSTS AND UPSLOPE FROM THE BARRIER.
- PLACE 12 INCHES OF THE FABRIC ALONG THE BOTTOM AND SIDE OF THE TRENCH.
- BACKFILL THE TRENCH WITH SOIL PLACED OVER THE FILTER FABRIC AND COMPACT. THOROUGH COMPACTION OF THE BACKFILL IS CRITICAL TO SILT FENCE PERFORMANCE.
- DO NOT ATTACH FILTER FABRIC TO EXISTING TREES.

MAINTENANCE

INSPECT SEDIMENT FENCES AT LEAST ONCE A WEEK AND AFTER EACH RAINFALL. MAKE ANY REQUIRED REPAIRS IMMEDIATELY. SHOULD THE FABRIC OF A SEDIMENT FENCE COLLAPSE, TEAR, DECOMPOSE OR BECOME INEFFECTIVE, REPLACE IT PROMPTLY. REMOVE SEDIMENT DEPOSITS AS NECESSARY TO PROVIDE ADEQUATE STORAGE VOLUME FOR THE NEXT RAIN AND TO REDUCE PRESSURE ON THE FENCE. TAKE CARE TO AVOID UNDERMINING THE FENCE DURING CLEANOUT. REMOVE ALL FENCING MATERIALS AND UNSTABLE SEDIMENT DEPOSITS AND BRING THE AREA TO GRADE AND STABILIZE IT AFTER THE CONTRIBUTING DRAINAGE AREA HAS BEEN PROPERLY STABILIZED.

KHA DETAIL NO: 01.302.R02 **01**

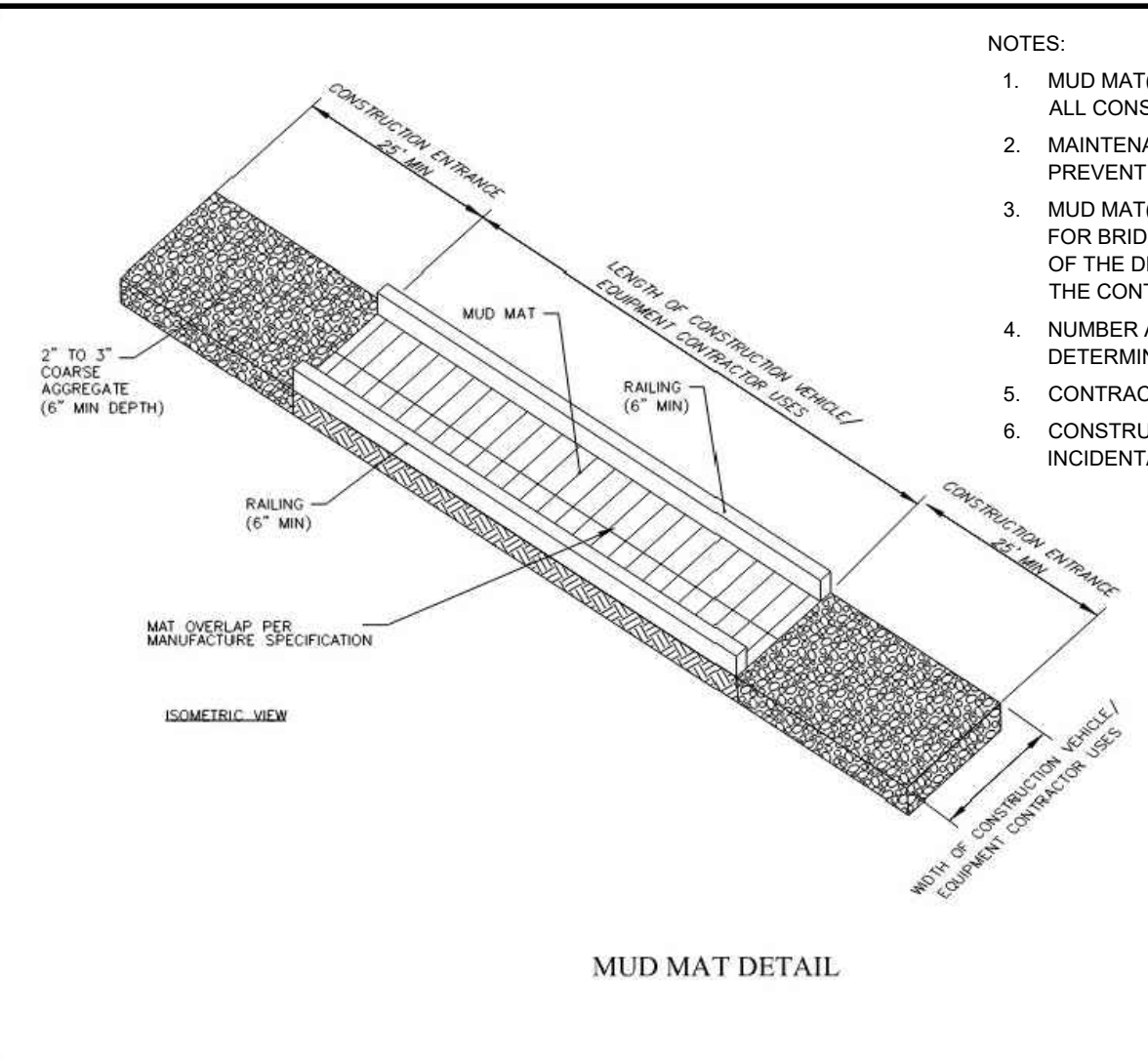

MUDMAT DETAIL
N.T.S.

NOTES:

- MUD MAT(S) SHOULD BE LOCATED TO PROVIDE FOR UTILIZATION BY ALL CONSTRUCTION VEHICLES.
- MAINTENANCE MUST BE MAINTAINED IN A CONDITION WHICH WILL PREVENT TRACKING OR DIRECT FLOW OF MUD INTO WETLAND.
- MUD MAT(S) SHALL BE UTILIZED IN WETLAND AREAS TO LIMIT IMPACTS FOR BRIDGE AND BOARDWALK CONSTRUCTION. FREQUENT CHECKS OF THE DEVICE AND TIMELY MAINTENANCE MUST BE PROVIDED BY THE CONTRACTOR.
- NUMBER AND LOCATION OF MUD MATS TO MINIMIZE IMPACTS OR DETERMINED BY THE ENGINEER.
- CONTRACTOR MAY SUBMIT ALTERNATE MUD MAT FOR APPROVAL.
- CONSTRUCTION ENTRANCE APPROACHES TO MUD MAT SHALL BE INCIDENTAL TO THE MUD MAT PAI ITEM.

02

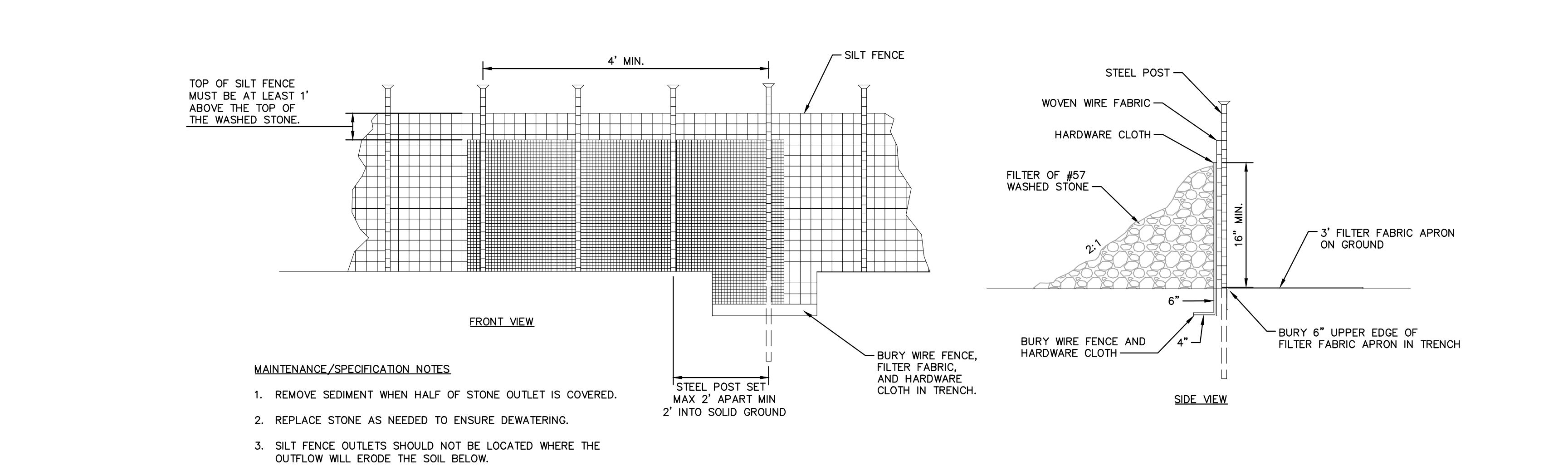

SILT FENCE OUTLET
N.T.S.

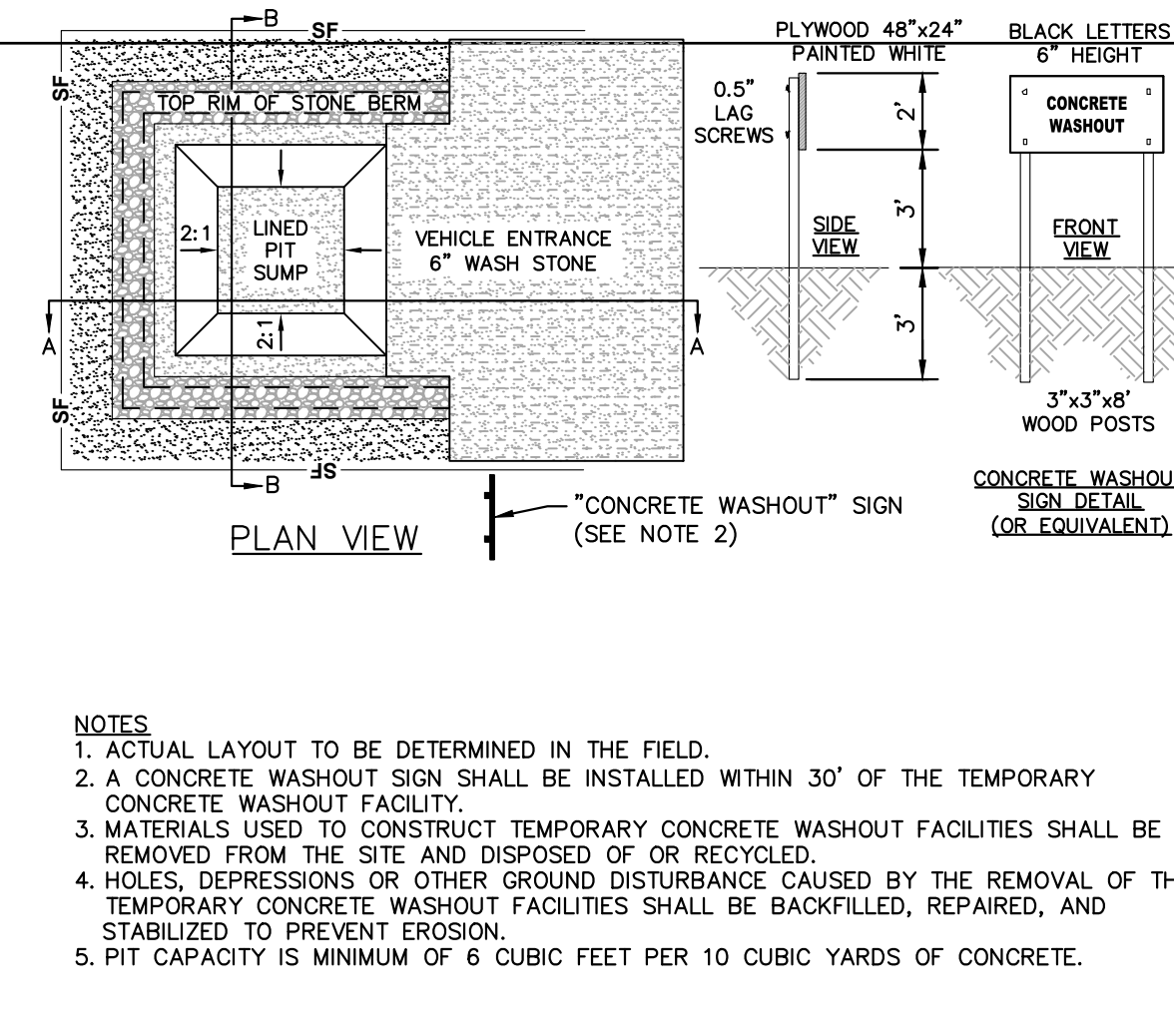

CONCRETE WASHOUT STATION
N.T.S.

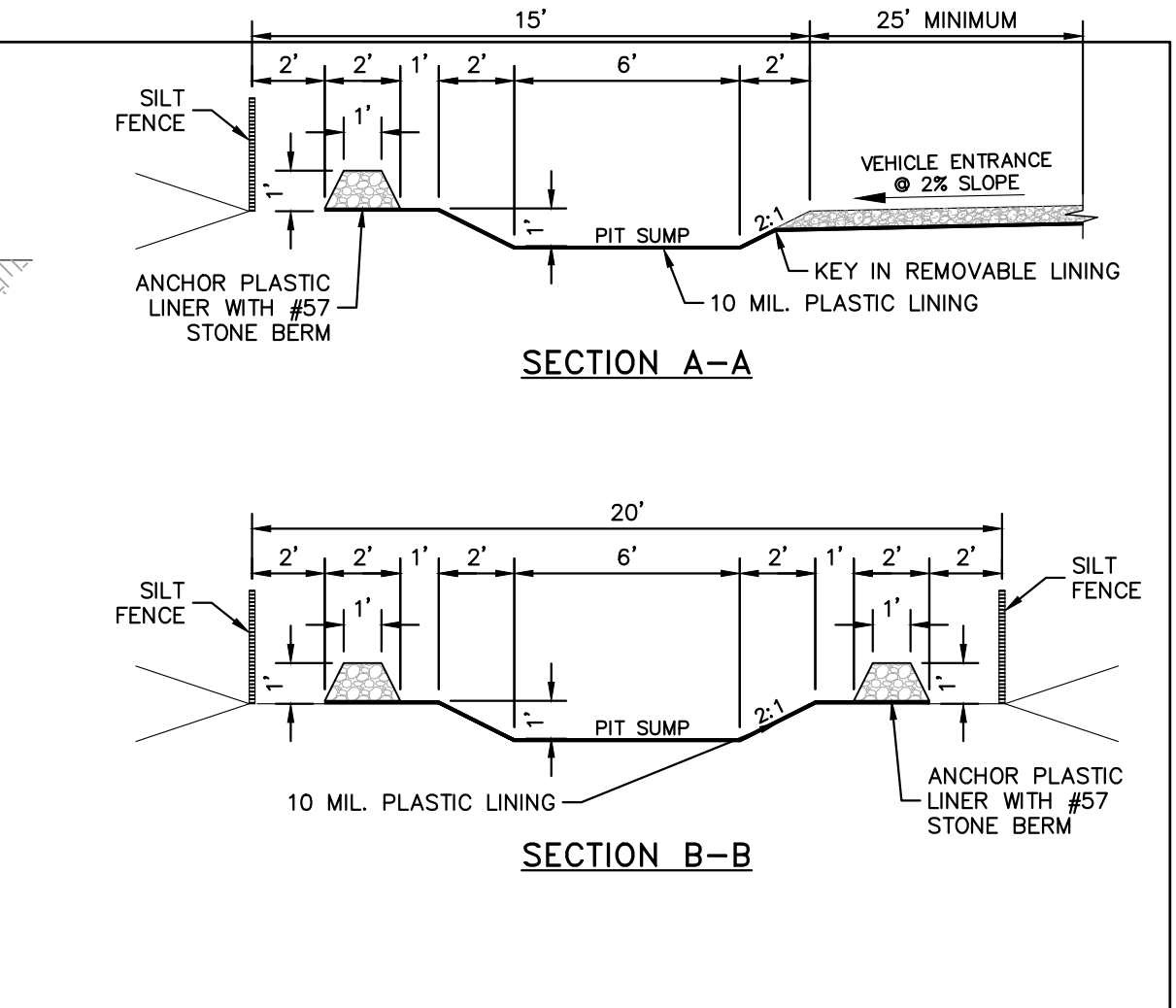

04
01.102.R01

SEDIMENTATION AND EROSION CONTROL
EROSION CONTROL GUIDE

ANY EROSION CONTROL DEVICES OR METHODS SHALL BE IN ACCORDANCE WITH THE NORTH CAROLINA DEPARTMENT OF NATURAL RESOURCES - EROSION AND SEDIMENTATION CONTROL PANNING AND DESIGN MANUAL AND ALL AMENDMENTS. THE EROSION CONTROL DEVICES AND METHODS THAT FOLLOW ARE SUPPLEMENTAL TO THE STATE MANUAL. OTHER DEVICES & METHODS NOT INCLUDED IN THE STATE MANUAL, MAY BE SUBMITTED TO THE CITY ENGINEER FOR APPROVAL.

EROSION CONTROL NOTES:

- Scheduling of a preconstruction conference with the Engineering Division is required prior to initiating land disturbing activities. For scheduling please call (252) 329-4467. A 24-hour notice is required. No person may initiate a land disturbing activity before notifying the City of the date of the land disturbing activity.
- No land disturbing activity beyond that required to install appropriate erosion control may proceed until erosion control measures are inspected and approved by the City.
- Seeding and mulching or otherwise providing ground cover devices or structures sufficient to restrain erosion for all exposed slopes is required within 21 working days of completing any phase of grading.
- Contractor shall inspect and maintain all erosion control devices on a weekly basis and after each major storm event. Failure to maintain erosion control devices may result in an issuance of stop work order or civil penalties up to \$5,000 per day of violation. Sites utilizing sediment traps must also specify a maximum depth of sediment prior to clean out.
- The City Engineer reserves the right to require additional erosion control measures should the plan or its implementation prove to be inadequate.
- Acceptance and approval of this plan is conditioned upon your compliance with Federal and State water quality laws, regulations and rules. In addition, local City and County ordinances or rules may also apply to this land disturbing activity. Approval by the City does not supersede any other permit or approval.

A. Please be advised of the rules to protect and maintain existing buffers along watercourses in the Neuse and Tar River basins. These rules are enforced by the Division of Water Quality (DWQ). Direct any questions about the applicability of these rules to your project to the regional water quality supervisor, Washington Regional Office at (252) 946-6481.

PUBLIC WORKS DEPARTMENT
1500 Beatty Street
Greenville, North Carolina 27834

CITY OF GREENVILLE, N.C.
USE WITH THE CITY OF GREENVILLE, N.C. STANDARD SPECIFICATIONS ONLY

www.greenvilenc.gov

No.	Date	Description
1	9/16/11	APPROVAL

Scale: not to scale Sheet # 1 of 3 Detail # **310.01**

SEEDING AND MULCHING:

The kinds of seed and fertilizer, and the rates of application of seed, fertilizer, and limestone, shall be stated below. During periods of overlapping dates, the kind of seed to be used shall be determined. All rates are in pounds per acre.

All Roadway Areas			
March 1 - August 31		September 1 - February 28	
50#	Tall Fescue	50#	Tall Fescue
10#	Centipede	10#	Centipede
25#	Bermudagrass (hulled)	35#	Bermudagrass (hulled)
500#	Fertilizer	500#	Fertilizer
4000#	Limestone	4000#	Limestone

Water and Borrow Locations			
March 1 - August 31		September 1 - February 28	
75#	Tall Fescue	75#	Tall Fescue
25#	Bermudagrass (hulled)	35#	Bermudagrass (hulled)
500#	Fertilizer	500#	Fertilizer
4000#	Limestone	4000#	Limestone

Note: 50# of Bahiagrass may be substituted for either Centipede or Bermudagrass only upon Engineer's request.

Approved Tall Fescue Cultivars					
2nd Millennium	Chipper	Focus	Masterpiece	Quest	Titan Ltd.
Averger	Coronado	Grande II	Matador	Rebel Exada	Titanium
Barlexas	Coyote	Greenkeeper	Matador GT	Rebel Sentry	Tomchawk
Barlexas II	Davinci	Greystone	Millennium	Regiment II	Tacer
Barrera	Dynasty	Inferno	Montauk	Rembrandt	Trooper
Barrington	Dominion	Justice	Mustang 3	Rendition	Turbo
Billmore	Duster	Jaguar 3	Olympic Gold	Scorpion	Ultimate
Bingo	Endeavor	Kalahari	Padre	Shelby	Watchdog
Bravo	Escalade	Kentucky 31	Paraiso	Signia	Wolfpack
Cayenne	Falcon II, III, IV & V	Kitty Hawk	Picasso	Silverstar	
Chapel Hill	Fidelity	Kitty Hawk 2000	Piedmont	Southern Choice II	
Chesapeake	Finesse II	Lexington	Pure Gold	Stetson	
Constitution	Firebird	Magellan	Prospect	Tarheel	

PUBLIC WORKS DEPARTMENT
1500 Beatty Street
Greenville, North Carolina 27834

CITY OF GREENVILLE, N.C.
USE WITH THE CITY OF GREENVILLE, N.C. STANDARD SPECIFICATIONS ONLY

www.greenvilenc.gov

No.	Date	Description
1	9/16/11	APPROVAL

Scale: not to scale Sheet # 2 of 3 Detail # **310.01**

On cut and fill slopes 2:1 or steeper Centipede shall be applied at a rate of 5 pounds per acre and add 20# of Sericea Lespedeza from January 1 - December 21.

Fertilizer shall be 10-20-20 analysis. A different analysis of fertilizer may be used provided the 1-2-2 ratio is maintained and the rate of application adjusted to provide the same amount of plant food as a 10-20-20 analysis and as directed.

All areas seeded and mulched shall be tacked with asphalt. Crimping of straw in lieu of asphalt tack shall not be allowed on projects.

CRIMPING STRAW MULCH:

Crimping shall be required on projects adjacent to any section of roadway where traffic is to be maintained or allowed during construction. In areas within six feet of the edge of pavement, straw is to be applied and then crimped. After the crimping operation is complete, an additional application of straw shall be applied and immediately tacked with a sufficient amount of undiluted emulsified asphalt.

Straw mulch shall be sufficient length and quality to withstand the crimping operation.

Crimping equipment including power source shall be subject to the approval of the Engineer providing that maximum spacing of crimper blades shall not exceed 8\"/>

PUBLIC WORKS DEPARTMENT
1500 Beatty Street
Greenville, North Carolina 27834

CITY OF GREENVILLE, N.C.
USE WITH THE CITY OF GREENVILLE, N.C. STANDARD SPECIFICATIONS ONLY

www.greenvilenc.gov

No.	Date	Description
1	9/16/11	APPROVAL

Scale: not to scale Sheet # 3 of 3 Detail # **310.01**

SURVEY NOTE:
ALL EXISTING TOPOGRAPHICAL AND BOUNDARY INFORMATION WAS PROVIDED BY RIVERS & ASSOCIATES, INC. DATED 05/17/21 LOCATED AT 107 EAST SECOND STREET GREENVILLE, NC 27858 PHONE: 252-752-4135.

NO.	ISSUED FOR	REVISIONS	DATE	BY
1	ISSUED FOR BID		02/28/2022	ASA

Kimley-Horn

© 2022 KIMLEY-HORN AND ASSOCIATES, INC.
421 FAYETTEVILLE STREET, SUITE 600, RALEIGH, NC 27601
PHONE: 919-677-2000 FAX: 919-677-2050
WWW.KIMLEY-HORN.COM

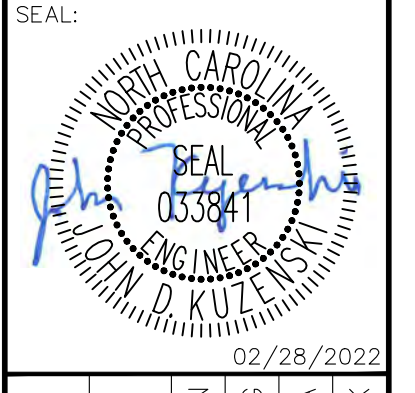

KHA PROJECT	012654010
DATE	02/28/2022
SCALE	AS SHOWN
DESIGNED BY	MRC
DRAWN BY	ASA
CHECKED BY	JDK

EROSION CONTROL DETAILS

WILDWOOD PARK - OBSERVATION TOWER AND TRAILS PREPARED FOR CITY OF GREENVILLE

GREENVILLE, NC

SHEET NUMBER **C4.1**



Know what's below. Call before you dig.

GENERAL NOTES

SPECIFICATION

- 1. CURRENT EDITIONS OF THE AASHTO LRFD GUIDE SPECIFICATIONS FOR PEDESTRIAN BRIDGES, NORTH CAROLINA DEPARTMENT OF TRANSPORTATION BICYCLE FACILITIES PLANNING AND DESIGN GUIDELINES, NORTH CAROLINA DEPARTMENT OF TRANSPORTATION STRUCTURES DESIGN MANUAL, NORTH CAROLINA DEPARTMENT OF TRANSPORTATION STANDARD SPECIFICATIONS FOR ROADS AND STRUCTURES, AASHTO LRFD BRIDGE DESIGN SPECIFICATIONS, AND THE INCORPORATED PROJECT SPECIAL PROVISIONS.
2. FOR CRANE SAFETY, SEE SPECIAL PROVISIONS.
3. FOR PREFABRICATED PEDESTRIAN BRIDGE, SEE SPECIAL PROVISIONS.
4. FOR TIMBER BOARDWALK, SEE SPECIAL PROVISIONS.
5. FOR STRUCTURAL STANDARD NOTES REFER TO SHEET S.27.

MATERIAL AND WORKMANSHIP

- 1. PROVIDE ALL MATERIAL AND WORKMANSHIP IN ACCORDANCE WITH THE NORTH CAROLINA DEPARTMENT OF TRANSPORTATION STANDARD SPECIFICATIONS FOR ROADS AND STRUCTURES, 2018 EDITION, UNLESS OTHERWISE SPECIFIED ON THE PLANS OR IN THE SPECIAL PROVISIONS.

DESIGN DATA

- 1. UNIFORM PEDESTRIAN LIVE LOAD.....90 PSF
2. VEHICULAR LIVE LOAD.....AASHTO H-5
3. WIND LOAD.....PER AASHTO
4. WATER LOAD.....PER AASHTO
STREAM VELOCITIES:
A. "THE BEACH" STRUCTURES: 4.00 FEET/SEC
B. "THE SWAMP" STRUCTURES: 2.99 FEET/SEC
5. SEISMIC LOAD.....PER AASHTO
6. TEMPERATURE LOAD.....PER AASHTO

WATER ELEVATIONS

- 1. THE WATER ELEVATIONS SHOWN IN THE PLANS ARE FOR INFORMATION ONLY AND THE ACTUAL WATER ELEVATION DURING CONSTRUCTION MAY VARY DEPENDING ON WEATHER CONDITIONS AND SEASONAL FLUCTUATIONS.
2. THE GROUND WATER ELEVATIONS, AS DETERMINED DURING GEOTECHNICAL BORINGS, ARE AS FOLLOWS:
A. "THE BEACH" TIMBER BOADWALK
I. BW-01: 5.5 FEET
II. BW-02: 5.3 FEET
III. BW-03: 5.8 FEET
IV. BW-04: 11.3 FEET
B. "THE BEACH" PREFABRICATED PEDESTRIAN BRIDGE
I. EB-01: 5.9 FEET
C. "THE SWAMP" TIMBER BOADWALK AND OBSERVATION DECK
I. BCS-04: N/A
II. BCS-06: 2.4 FEET
D. "THE SWAMP" PREFABRICATED PEDESTRIAN BRIDGE
I. WB-01: 4.6 FEET
3. ADDITIONAL PAYMENT FOR DEWATERING WILL NOT BE ALLOWED. CONTRACTOR SHALL INCLUDE COST IN INCIDENTAL ITEMS.

CAST-IN-PLACE CONCRETE

- 1. SUBSTRUCTURE CONCRETE: TO BE CLASS "A" (CAST-IN-PLACE) F'c = 3000 PSI EXCEPT AS NOTED OTHERWISE.
2. BRIDGE DECKS: CLASS "AA" (CAST-IN-PLACE) F'c = 4000 PSI FOR BRIDGE DECKS SHALL BE IN ACCORDANCE WITH SECTION 1000 OF THE STANDARD SPECIFICATIONS.
3. CONCRETE WORK SHALL FOLLOW THE PROVISIONS OF SECTION 1000 OF THE STANDARD SPECIFICATIONS.
4. REINFORCING STEEL: SHALL BE ASTM A615 GRADE 60 UNLESS NOTED OTHERWISE. SEE SECTION 1070 OF THE STANDARD SPECIFICATIONS.
5. CHAMFER ALL EXPOSED EDGES 3/4" UNLESS OTHERWISE NOTED.

STRUCTURAL TIMBER AND LUMBER

- 1. ALL PILING, STRUCTURAL FRAMING, DECKING, NAILERS, AND PEDESTRIAN RAIL COMPONENTS SHALL BE PRESSURE TREATED SOUTHERN PINE SURFACE DRY (S4S) WITH A MOISTURE CONTENT OF 19% OR LESS, MEETING THE REQUIREMENTS OF SECTION 1082 OF THE STANDARD SPECIFICATIONS, UNLESS NOTED OTHERWISE.
2. TIMBER AND LUMBER SHALL BE TREATED WITH WATERBORNE PRESERVATIVES (CCA OR ACO) IN ACCORDANCE WITH AWPA STANDARD U1, COMMODITY SPECIFICATION A, TO THE REQUIREMENTS OF THE FOLLOWING USE CATEGORIES:
A. PILES: UC4C
B. BACKWALLS, WINGWALLS, CAP BEAMS AND STRINGERS: UC4B
D. DECKING, PEDESTRIAN RAILING COMPONENTS, ALL OTHER LUMBER: UC3B
3. EACH DECKING MEMBER SHALL BE INSTALLED BARK SIDE UP TO PREVENT CUPPING.
4. MAXIMUM SPACING BETWEEN DECKING MEMBERS SHALL BE 1/4".
5. ALL VERTICAL MEMBERS SHALL BE PLUMB.
6. ALL SAW CUTS, BOLT HOLES, AND OTHER HOLES SHALL BE TREATED WITH APPROPRIATE PRESERVATION SOLUTION PRIOR TO INSTALLING BOLTS.
7. UNLESS NOTED OTHERWISE, MECHANICAL WOOD CONNECTIONS SHALL BE INSTALLED PER MANUFACTURER RECOMMENDATIONS, WITH ALL FASTENER HOLES FULLY POPULATED.
8. ALL CONNECTORS SHALL BE INSTALLED PER THE MANUFACTURER'S RECOMMENDATIONS.
9. ALL FASTENERS, CONNECTORS AND BOLTS SHALL BE HOT-DIP GALVANIZED AND CONFORM TO ASTM F3125 GRADE A325, WITH NUTS CONFORMING TO ASTM A563 AND WASHERS CONFORMING TO ASTM F436, UNLESS NOTED OTHERWISE.
10. ALL BOLTED CONNECTIONS SHALL INCLUDE OVERSIZED OEGE WASHERS INSTALLED BETWEEN THE WOOD AND THE BOLT HEAD AND BETWEEN THE WOOD AND THE NUT.
11. ATTACH BLOCKING TO JOIST USING TWO (2) #12 x 5" HOT-DIP GALVANIZED WOOD SCREWS, CONFORMING TO ASTM A153, AT EACH SIDE OF BLOCKING. PREDRILL AS REQUIRED TO AVOID SPLITTING.
12. ATTACH FLOOR DECKING TO EACH JOIST USING TWO (2) #12 X 5" HOT-DIP GALVANIZED WOOD SCREWS, CONFORMING TO ASTM A153, AT EACH JOIST. PREDRILL AS REQUIRED TO AVOID SPLITTING.
13. ATTACH SIDE RAIL TO POST USING TWO (2), AND TOP RAIL TO POST USING FOUR (4), #8 x 3-1/2" HOT-DIP GALVANIZED WOOD SCREWS, CONFORMING TO ASTM A153, AT EACH POST. PREDRILL AS REQUIRED TO AVOID SPLITTING.
14. ALL LONGITUDINAL RAILING MEMBERS SHALL SPAN A MINIMUM OF TWO RAIL POST SPACINGS.

PREFABRICATED STEEL PEDESTRIAN BRIDGE SUPERSTRUCTURE

- 1. PREFABRICATED STEEL PEDESTRIAN BRIDGE SUPERSTRUCTURE, ANCHOR BOLTS, AND BEARING PADS SHALL BE DESIGNED BY THE CONTRACTOR'S ENGINEER BASED UPON THE SPECIFIED DESIGN CRITERIA. THE PREFABRICATED STEEL PEDESTRIAN BRIDGE SUPERSTRUCTURE PLANS AND CALCULATIONS SHALL BE SIGNED AND SEALED BY A PROFESSIONAL ENGINEER LICENSED IN THE STATE OF NORTH CAROLINA. PLANS AND CALCULATIONS SHALL BE SUBMITTED TO THE PROJECT ENGINEER FOR REVIEW AND APPROVAL. THE PREFABRICATED STEEL PEDESTRIAN BRIDGE SUPERSTRUCTURE CALCULATIONS SHALL INCLUDE A SUMMARY OF REACTIONS FOR ABUTMENTS. THE PREFABRICATED STEEL PEDESTRIAN BRIDGE SUPERSTRUCTURE FABRICATION SHALL NOT BEGIN UNTIL ALL APPROVALS HAVE BEEN RECEIVED.
2. PREFABRICATED STEEL PEDESTRIAN BRIDGE SHALL BE A STEEL PRATT TRUSS.
3. THE BRIDGE CLEAR PATH WIDTH SHALL BE 10'-0" AND SHALL BE MEASURED BETWEEN THE INSIDE FACES OF SAFETY AND RUB RAILING ELEMENTS.
4. SAFETY RAILING SYSTEM SHALL BE A MINIMUM OF 4'-6" ABOVE THE TOP OF BRIDGE DECK.
5. ALL STRUCTURAL STEEL FOR PREFABRICATED STEEL PEDESTRIAN BRIDGE SHALL BE WEATHERING STEEL AND SHALL CONFORM TO NCDOT STANDARD SPECIFICATIONS AND PREFABRICATED STEEL PEDESTRIAN BRIDGE SPECIAL PROVISION.
A. ALL STRUCTURAL STEEL TUBE SHAPES SHALL CONFORM TO ASTM A847.
B. ALL STRUCTURAL STEEL CHANNEL AND ANGLES SHALL CONFORM TO ASTM A588.
C. ALL OTHER STEEL PLATES, SHAPES AND BARS SHALL CONFORM TO ASTM A588.
D. ALL ANCHORS BOLTS ARE GALVANIZED AND SHALL CONFORM TO ASTM A499. ALL HIGH STRENGTH BOLTS SHALL BE WEATHERING STEEL AND CONFORM TO ASTM F3125 GRADE A325. WASHERS & NUTS SHALL MATCH FINISH OF BOLT.
6. ALL STRUCTURAL STEEL WELDS SHALL CONFORM TO THE LATEST PROVISIONS OF THE STRUCTURAL WELDING CODE, AWS D1.5. ALL WELDERS SHALL BE QUALIFIED IN ACCORDANCE WITH THE ABOVE AWS CODE.
7. SPLICES, IF REQUIRED FOR THE PREFABRICATED STEEL PEDESTRIAN BRIDGE SUPERSTRUCTURE, SHALL BE CLEARLY NOTED ON THE SHOP DRAWINGS AND NECESSARY CALCULATIONS PROVIDED.
8. WEEP HOLES SHALL BE PROVIDED FOR DRAINAGE OF BRIDGE TUBULAR MEMBERS, AND SHALL BE CLEARLY NOTED ON THE SHOP DRAWINGS.
9. THE BRIDGE DECK SHALL BE CAST-IN-PLACE CONCRETE.

PEDESTRIAN BRIDGE SUBSTRUCTURE

- 1. THE SUBSTRUCTURE DESIGN WAS BASED UPON THE INFORMATION AVAILABLE FROM THE PREFABRICATED PEDESTRIAN BRIDGE MANUFACTURERS. THE DESIGN OF THE BRIDGE CANNOT PROVIDE REACTIONS WHICH EXCEED THOSE SHOWN BELOW WITHOUT APPROVAL FROM THE ENGINEER. ALL REACTIONS ARE ALLOWABLE LOADS FROM THE PREFABRICATED TRUSS. VERTICAL REACTIONS SHOWN ARE PER BASE PLATE (4 PER BRIDGE). LATERAL AND LONGITUDINAL REACTIONS SHOWN ARE PER BENT (2 PER BRIDGE).
60' BRIDGE:
A. VERTICAL LOADS:
DEAD LOAD.....11,000 LBS
UNIFORM LIVE LOAD.....13,000 LBS
VEHICLE LOAD.....5,000 LBS
WIND UPLIFT.....5,025 LBS
BUOYANCY.....12,640 LBS
B. LATERAL LOADS:
WIND.....3,400 LBS
STREAM FLOW ("BEACH" STRUCTURE).....7,910 LBS
STREAM FLOW ("SWAMP" STRUCTURE).....4,260 LBS
C. LONGITUDINAL LOADS:
TEMPERATURE.....3,200 LBS
2. CONSTRUCTION OF THE PEDESTRIAN BRIDGE END BENTS AND BENTS SHALL NOT BEGIN UNTIL ALL APPROVALS FOR PREFABRICATED PEDESTRIAN BRIDGE SUPERSTRUCTURE HAVE BEEN RECEIVED.
3. PEDESTRIAN BRIDGE END BENT AND BENT DETAILS SHALL BE COORDINATED WITH THE PREFABRICATED PEDESTRIAN BRIDGE PLANS, TO BE PROVIDED BY THE PREFABRICATED PEDESTRIAN BRIDGE MANUFACTURER. NOTIFY ENGINEER IMMEDIATELY IF CONFLICTS ARE IDENTIFIED. CONSTRUCTION OF THE END BENTS AND BENTS SHALL NOT BEGIN UNTIL SUPERSTRUCTURE SHOP DRAWINGS ARE APPROVED AND ALL CONFLICTS RESOLVED.
4. REINFORCEMENT IN CAP MAY BE SHIFTED TO CLEAR ANCHOR BOLTS.
5. THE TOP SURFACE OF END BENTS AND BENTS CAPS, EXCEPT AT BRIDGE SEATS, SHALL BE SLOPED TRANSVERSELY AT A MINIMUM RATE OF 2%.
6. END BENTS BACKWALL SHALL BE PLACED AFTER BRIDGE HAS BEEN ERECTED. TOP OF BACKWALL SHALL FOLLOW BRIDGE DECK GRADE.
7. THE END BENTS AND BENTS SHALL BE CURED IN ACCORDANCE WITH NCDOT STANDARD SPECIFICATIONS.

APPROACH RAILINGS

- 1. APPROACH RAILINGS SHALL BE PROVIDED AT EACH CORNER OF THE BRIDGE AS SHOWN ON THE PLANS, AND PER PREFABRICATED STEEL PEDESTRIAN BRIDGE SPECIAL PROVISION.

CONSTRUCTION

- 1. SPECIAL NOTE TO CONTRACTOR: CONTRACTOR SHALL USE EXTREME CARE AND TAKE ANY MEASURES NECESSARY TO ENSURE THAT NO DEBRIS IS DROPPED INTO THE WATERWAY. ANY DEBRIS WHICH IS ALLOWED TO DROP ON THE BANKS BELOW THE BRIDGE SHALL NOT BE ALLOWED TO ENTER THE STREAM AND SHALL BE REMOVED AND DISPOSED OF BY THE CONTRACTOR. COST OF REMOVAL AND DISPOSAL OF DEBRIS SHALL BE INCLUDED IN THE UNIT PRICE BID FOR OTHER ITEMS.

SURVEY NOTE
ALL EXISTING TOPOGRAPHICAL AND BOUNDARY INFORMATION WAS PROVIDED BY RIVERS & ASSOCIATES, INC. 107 EAST SECOND STREET GREENVILLE, NC 27858 PHONE: 252-752-4135 DATED 05/17/21.

Plotted By: Kimble, Jim Sheet: Srt: WILDWOOD PARK - OBSERVATION TOWER AND TRAILS Layout: S.O.I. February, 18, 2022 11:56:16am K:\RAL\DEVA\2654010_Mildwood_Park_Walkways_Tower_Planning_Phase\FTO_CAD_Files\PlanSheets\S.O.I_BRIDGE_GENERAL_NOTES.dwg

Table with columns for REVISIONS, ISSUED FOR BID, and DATE. Includes revision 1 on 02/28/2022.

Kimley-Horn logo and contact information: 421 FAYETTEVILLE STREET, SUITE 600, RALEIGH, NC 27601. PHONE: 919-677-2000 FAX: 919-677-2050 WWW.KIMLEY-HORN.COM # - 0102



Table with project details: KHA PROJECT 012654010, DATE 02/28/2022, SCALE AS SHOWN, DESIGNED BY BMK, DRAWN BY JJK, CHECKED BY MDW.

BRIDGE GENERAL NOTES

WILDWOOD PARK - OBSERVATION TOWER AND TRAILS PREPARED FOR CITY OF GREENVILLE GREENVILLE NC SHEET NUMBER S.01



Know what's below.
Call before you dig.

CABLE STRANDS FOR PEDESTRIAN RAILS AT OBSERVATION DECK

- CABLE STRANDS SHALL BE 1/8" DIAMETER 1x19 TYPE 316 STAINLESS STEEL.
- END ANCHORAGES SHALL BE AS SHOWN ON THE PLANS AND SHALL BE ANCHORED ON BACK SIDE OF POST.
- CABLES SHALL BE TENSIONED USING TURNBUCKLE ASSEMBLY. TENSION CABLES TO A MAXIMUM LOAD OF 50 POUNDS. INITIAL TENSION SHALL PREVENT SAGGING UNDER SELF WEIGHT OF CABLE.
- BARRIER CABLES THAT PASS THROUGH A HOLE IN THEIR ANCHORAGE SHALL HAVE THE HOLE SEALED TO PREVENT WATER FROM FOLLOWING THE PATH OF THE BARRIER CABLE TO THE ANCHORAGE.
- INSTALL TOP RAIL, RUB RAIL, AND SIDE RAIL PRIOR TO INSTALLATION OF CABLES.
- TOP RAIL, RUB RAIL AND SIDE RAIL SHALL SPAN A MINIMUM OF TWO RAIL POSTS SPACINGS.
- CONTACT ENGINEER IF RAIL POST EXPERIENCES EXCESSIVE DEFLECTION DURING CABLE INSTALLATION.

FOUNDATIONS

- FOR PILES, SEE SECTION 450 OF THE STANDARD SPECIFICATIONS.
- PILES FOR FOUNDATION TYPES NO. 1, 2, 4 AND 6 ARE DESIGNED FOR A FACTORED RESISTANCE OF 5 TONS PER PILE.
- DRIVE PILES FOR FOUNDATION TYPES NO. 1, 2, 4 AND 6 TO A REQUIRED DRIVING RESISTANCE OF 8.5 TONS PER PILE.
- PILES FOR FOUNDATION TYPES NO. 3 AND 5 ARE DESIGNED FOR A FACTORED RESISTANCE OF 6.5 TONS PER PILE.
- DRIVE PILES FOR FOUNDATION TYPES NO. 3 AND 5 TO A REQUIRED DRIVING RESISTANCE OF 11 TONS PER PILE.
- PILES FOR FOUNDATION TYPE NO. 7 ARE DESIGNED FOR A FACTORED RESISTANCE OF 30 TONS PER PILE.
- DRIVE PILES FOR FOUNDATION TYPE NO. 7 TO A REQUIRED DRIVING RESISTANCE OF 50 TONS PER PILE.
- STEEL PILE POINTS ARE REQUIRED FOR TIMBER PILES FOR FOUNDATION TYPES 2 THROUGH 6.
- STEEL H-PILE POINTS ARE REQUIRED FOR FOUNDATION TYPE. NO. 7 FOR STEEL PILE POINTS, SEE SECTION 450 OF THE STANDARD SPECIFICATIONS.
- INSTALL PILES FOR FOUNDATION TYPES NO. 2, 4, AND 6 TO A TIP ELEVATION NO HIGHER THAN 10 FEET BELOW EXISTING GROUND SURFACE.
- INSTALL PILES FOR FOUNDATION TYPES NO. 3 AND 5 TO A TIP ELEVATION NO HIGHER THAN 12 FEET BELOW EXISTING GROUND SURFACE.
- INSTALL PILES FOR FOUNDATION TYPE NO. 7 TO A TIP ELEVATION NO HIGHER THAN 14 FEET BELOW EXISTING GROUND SURFACE.
- IF NECESSARY, PREDRILL PILE LOCATIONS FOR FOUNDATION TYPES 2 THROUGH 7 TO AN ELEVATION NO LOWER THAN THE "TIP NO HIGHER THAN" ELEVATIONS IN NOTES 9 THROUGH 11 WITH EQUIPMENT THAT WILL RESULT IN A MAXIMUM PREDRILLING DIAMETER OF 8 INCHES. FOR PREDRILLING FOR PILES, SEE SECTION 450 OF THE STANDARD SPECIFICATIONS.

TOTAL BILL OF MATERIALS				
	TIMBER BOARDWALK ₁	PREFABRICATED STEEL PEDESTRIAN BRIDGE ₂	RIP RAP CLASS II (2'-0" THICK)	GEOTEXTILE FOR DRAINAGE
	LUMP SUM	LUMP SUM	TONS	S.Y.
STRUCTURE #1 (-L2- STA. 10+00.00 - STA. 12+51.00)	LUMP SUM		20	15
STRUCTURE #1 (-L2- STA. 12+51.00 - STA. 13+09.00)		LUMP SUM		
STRUCTURE #1 (-L2- STA. 13+09.00 - STA. 15+23.91)	LUMP SUM			
STRUCTURE #1 (-L2- STA. 15+23.91 - STA. 15+63.91)	LUMP SUM			
STRUCTURE #1 (-L2- STA. 15+63.91 - STA. 16+48.75)	LUMP SUM		20	15
STRUCTURE #1 (STAIRS @ -Y3-)	LUMP SUM			
STRUCTURE #2 (-L4- STA. 10+45.56 - STA. 11+55.56)	LUMP SUM		25	15
STRUCTURE #2 (-L4- STA. 11+55.56 - STA. 15+74.18)	LUMP SUM			
STRUCTURE #2 (-L4- STA. 15+74.18 - STA. 16+84.18)	LUMP SUM		20	15
STRUCTURE #2 (OBSERVATION DECK @ -Y4-)	LUMP SUM			
STRUCTURE #3		LUMP SUM	55	35

- LUMP SUM PAY ITEMS FOR TIMBER BOARDWALK SHALL INCLUDE LABOR, MATERIALS, EQUIPMENT, DELIVERY AND OTHER INCIDENTALS AS NECESSARY FOR THE TIMBER BOARDWALK, APPROACH RAILINGS, PEDESTRIAN RAILINGS, PILE PREDRILLING, STEEL PILE POINTS, PILE DRIVE SETUP, PILE TESTING (WHERE REQUIRED) DEWATERING, ETC.
- LUMP SUM PAYMENT FOR PREFABRICATED STEEL PEDESTRIAN BRIDGE SHALL INCLUDE ALL ENGINEERING, LABOR, MATERIALS, EQUIPMENT, DELIVERY, AND OTHER INCIDENTALS NECESSARY FOR THE PREFABRICATED STEEL PRATT TRUSS PEDESTRIAN BRIDGE, CAST-IN-PLACE CONCRETE SUBSTRUCTURE, PILES, BEARING PADS, ANCHOR BOLTS, APPROACH RAILINGS, PILE PREDRILLING, STEEL PILE POINTS, PILE DRIVE SETUP, PILE TESTING (WHERE REQUIRED), DEWATERING, EPOXY PROTECTIVE COATING, ETC.

SURVEY NOTE:
ALL EXISTING TOPOGRAPHICAL AND BOUNDARY INFORMATION WAS PROVIDED BY RIVERS & ASSOCIATES, INC., 107 EAST SECOND STREET GREENVILLE, NC 27858 PHONE: 252-752-4135 DATED 05/17/21.

ISSUED FOR BID	02/28/22	ASA
REVISIONS		
No.		
DATE		

Kimley-Horn
© 2022 KIMLEY-HORN AND ASSOCIATES, INC.
421 FAYETTEVILLE STREET, SUITE 600, RALEIGH, NC 27601
PHONE: 919-677-2000 FAX: 919-677-2050
WWW.KIMLEY-HORN.COM
#-0102

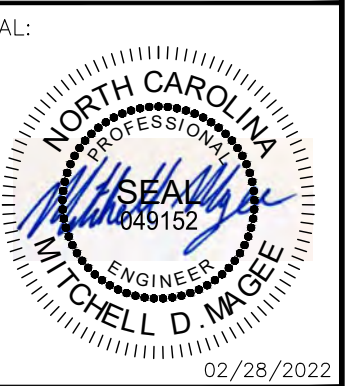

KHA PROJECT	012654010
DATE	02/28/2022
SCALE	AS SHOWN
DESIGNED BY	BMK
DRAWN BY	JK
CHECKED BY	MDW

BRIDGE GENERAL NOTES

WILDWOOD PARK - OBSERVATION TOWER AND TRAILS PREPARED FOR CITY OF GREENVILLE
GREENVILLE NC

SHEET NUMBER
S.02

Plotted By: Masee, Mitch Sheet Set: WILDWOOD PARK - OBSERVATION TOWER AND TRAILS Layout: S.02 February 25, 2022 04:49:59pm K:\REAL\DEVA\02654010_Mildwood_Park_Trails\Tower_Planning_Phase\FID_CAD_Files\PlanSheets\S02_BRIDGE_GENERAL_NOTES.dwg



Know what's below.
Call before you dig.

S.07
S.08
S.09
S.10

STRUCTURE #2
"THE SWAMP"

S.11
STRUCTURE #3
"THE SWAMP"

APPROXIMATE EXISTING TRAIL ALIGNMENT

FLOODWAY

EXISTING LAKE

EXISTING LAKE

APPROXIMATE EXISTING TRAIL ALIGNMENT

FLOODWAY

US-264

SOUTH TAR RIVER GREENWAY

TAR RIVER

STRUCTURE #1
"THE BEACH"

S.04

S.05

S.06

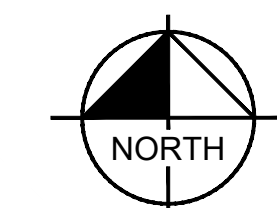

GRAPHIC SCALE IN FEET
0 75 150 300

Plotted By: Masee, Mitch Sheet Set: WILDWOOD PARK - OBSERVATION TOWER AND TRAILS Layout: S03 February 25, 2022 04:50:43pm K:\RAL_DEV\012654010_Wildwood_Park-Walkways-Tower\Planning_Phase\P10_CAD_Files\PlanSheets\S03_STRUCTURE_LOCATIONS.dwg

ISSUED FOR BID	02/28/22	ASA
REVISIONS	No.	DATE
1		

Kimley Horn

© 2022 KIMLEY-HORN AND ASSOCIATES, INC.
421 FAYETTEVILLE STREET, SUITE 600, RALEIGH, NC 27601
PHONE: 919-677-2000 FAX: 919-677-2050
WWW.KIMLEY-HORN.COM



KHA PROJECT
012654010

DATE
02/28/2022

SCALE AS SHOWN

DESIGNED BY BMK

DRAWN BY JJK

CHECKED BY MDW

STRUCTURE LOCATIONS

WILDWOOD PARK - OBSERVATION TOWER AND TRAILS
PREPARED FOR
CITY OF GREENVILLE

GREENVILLE NC

SHEET NUMBER
S.03

This document, together with the concepts and designs presented herein, as an instrument of service, is intended only for the specific purpose and client for which it was prepared. Reuse of and improper reliance on this document without written authorization and adaptation by Kimley-Horn and Associates, Inc. shall be without liability to Kimley-Horn and Associates, Inc.



Know what's below.
Call before you dig.

10+00

11+00

20
15
10
5
0
-5

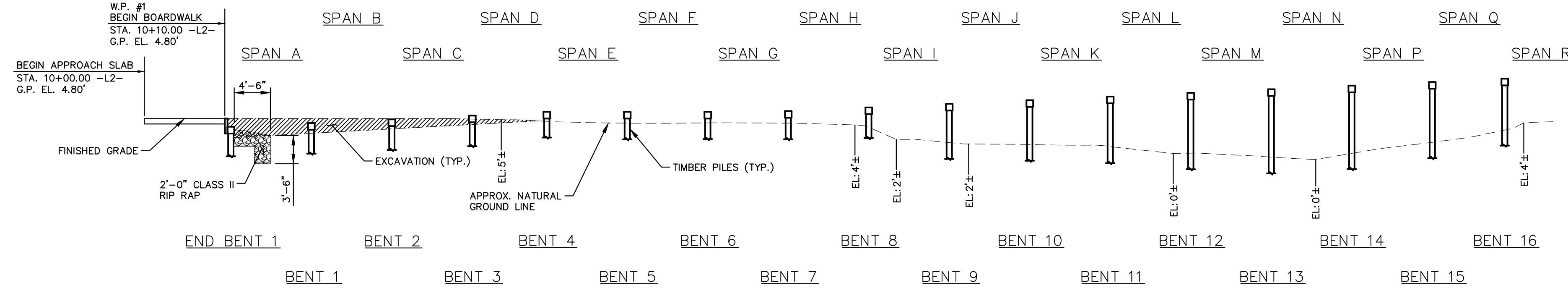

SECTION ALONG -L2-
(SECTIONS @ BENTS AND END BENTS ARE @ RIGHT ANGLES)
(LONGITUDINAL BRACING NOT SHOWN FOR CLARITY)

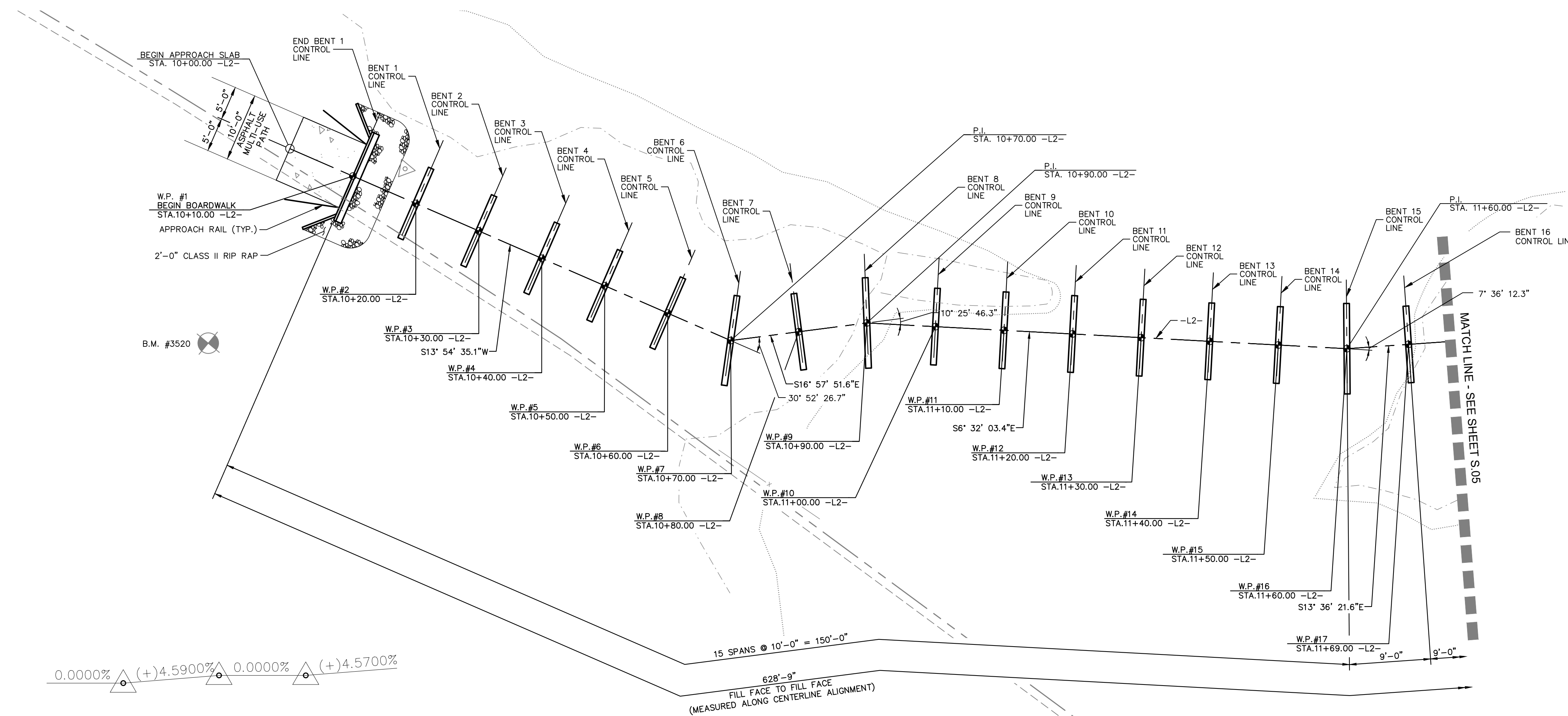

-L2- VERTICAL CURVE DATA

PVI STA. = 10+10.00 -L2-	PVI STA. = 10+50.00 -L2-	PVI STA. = 10+80.00 -L2-
EL. = 4.80'	EL. = 6.64'	EL. = 6.64'
V.C. = 0'	V.C. = 0'	V.C. = 0'

PLAN
(PILES NOT SHOWN IN PLAN VIEW)

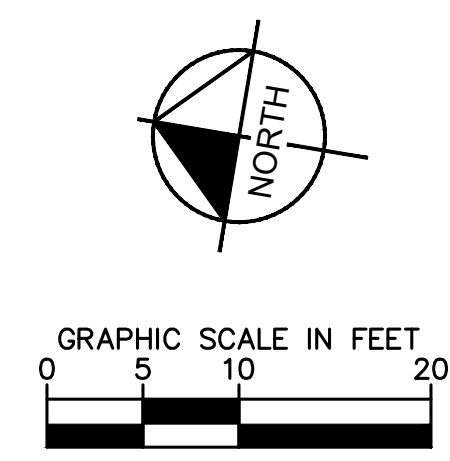

SURVEY NOTE:
ALL EXISTING TOPOGRAPHICAL AND BOUNDARY INFORMATION WAS PROVIDED BY RIVERS & ASSOCIATES, INC., 107 EAST SECOND STREET GREENVILLE, NC 27858 PHONE: 252-752-4135 DATED 05/17/21.

Plotted By: Magesh, Mitch. Sheet Set: WILDWOOD PARK - OBSERVATION TOWER AND TRAILS. Layout: 04_February_25_2022_04:31:45pm. K:\RAL_DEV\012654010_WildwoodPark-Walkways-Tower\Planning Phase\10_CAD Files\PlanSheets\304_Plan_Profile - THE BEACH.dwg

No.	REVISIONS	DATE	BY
1	ISSUED FOR BID	02/28/22	ASA

Kimley-Horn
© 2022 KIMLEY-HORN AND ASSOCIATES, INC.
421 FAYETTEVILLE STREET, SUITE 600, RALEIGH, NC 27601
PHONE: 919-677-2000 FAX: 919-677-2050
WWW.KIMLEY-HORN.COM

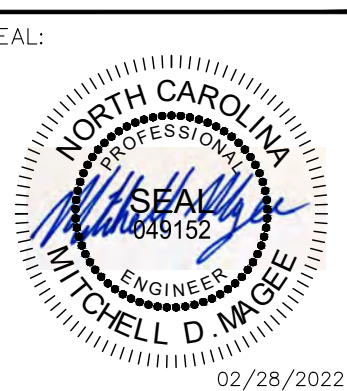

KHA PROJECT	012654010
DATE	02/28/2022
SCALE	AS SHOWN
DESIGNED BY	BMA
DRAWN BY	JJK
CHECKED BY	MDW

WILDWOOD PARK - OBSERVATION TOWER AND TRAILS
THE BEACH (AREA 2)
(STRUCTURE #1)

WILDWOOD PARK - OBSERVATION TOWER AND TRAILS
PREPARED FOR
CITY OF GREENVILLE
GREENVILLE, NC
SHEET NUMBER
S.04

This document, together with the concepts and designs presented herein, as an instrument of service, is intended only for the specific purpose and client for which it was prepared. Reuse of and improper reliance on this document without written authorization and adaptation by Kimley-Horn and Associates, Inc. shall be without liability to Kimley-Horn and Associates, Inc.



Know what's below.
Call before you dig.

12+00

13+00

14+00

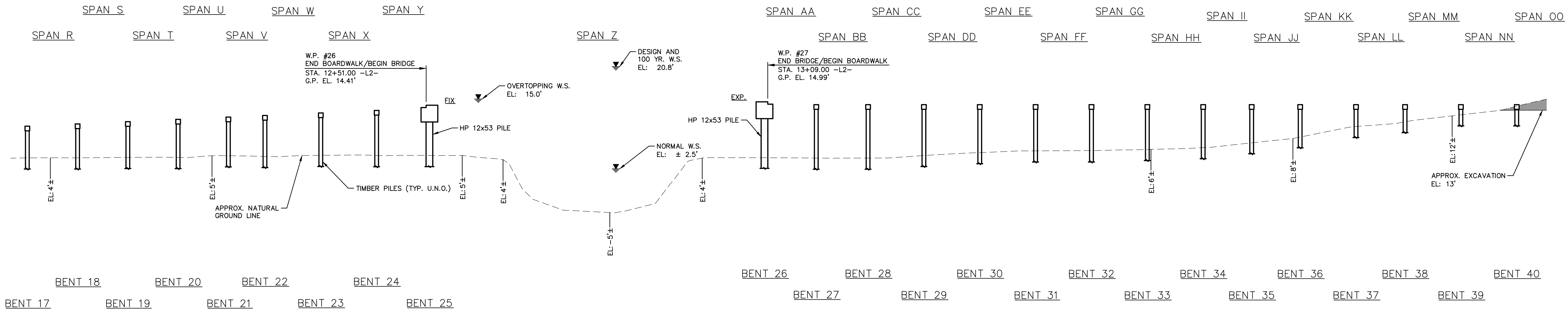

SECTION ALONG -L2-
(SECTIONS @ BENTS AND END BENTS ARE @ RIGHT ANGLES)
(LONGITUDINAL BRACING NOT SHOWN FOR CLARITY)

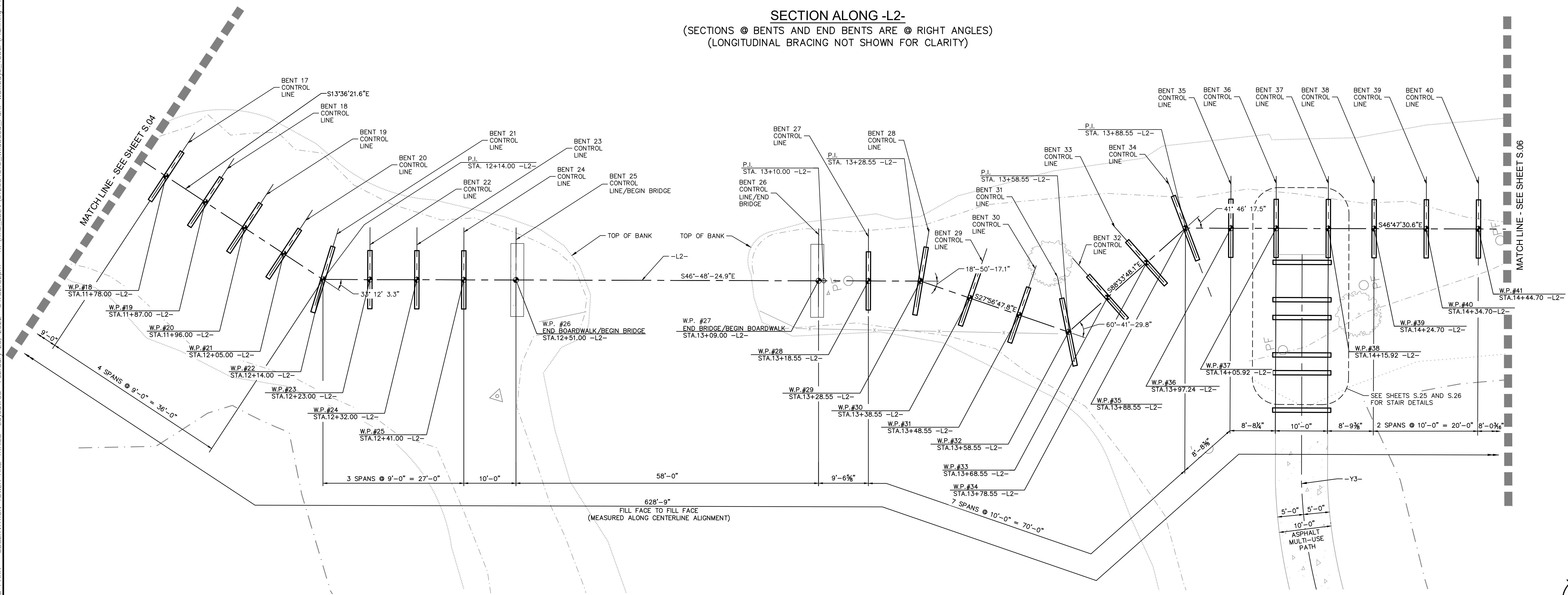

PLAN
(PILES NOT SHOWN IN PLAN VIEW)

(+)4.5200% (+)1.0000% 0.0000%

-L2- VERTICAL CURVE DATA

PVI STA. = 12+50.00 -L2-	PVI STA. = 13+10.00 -L2-
EL. = 14.40'	EL. = 15.00'
V.C. = 0'	V.C. = 0'

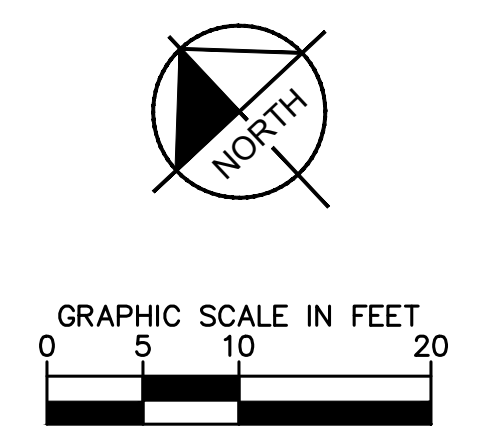

SURVEY NOTE:
ALL EXISTING TOPOGRAPHICAL AND BOUNDARY INFORMATION WAS PROVIDED BY RIVERS & ASSOCIATES, INC., 107 EAST SECOND STREET GREENVILLE, NC 27858 PHONE: 252-752-4135 DATED 05/17/21.

ISSUED FOR BID	02/28/22	ASA
REVISIONS	No.	DATE
1		

Kimley-Horn
© 2022 KIMLEY-HORN AND ASSOCIATES, INC.
421 FAYETTEVILLE STREET, SUITE 600, RALEIGH, NC 27601
PHONE: 919-677-2000 FAX: 919-677-2050
WWW.KIMLEY-HORN.COM
#P-0102

SEAL:
NORTH CAROLINA PROFESSIONAL ENGINEER
M. MITCHELL D. MACE
02/28/2022
KHA PROJECT 012654010
DATE 02/28/2022
SCALE AS SHOWN
DESIGNED BY BMK
DRAWN BY JJK
CHECKED BY MDW

PLAN AND PROFILE - THE BEACH (AREA 2) (STRUCTURE #1)

WILDWOOD PARK - OBSERVATION TOWER AND TRAILS PREPARED FOR CITY OF GREENVILLE
GREENVILLE, NC
SHEET NUMBER **S.05**

Plotted By: Magesh, Mitch - Sheet Set: WILDWOOD - PARK - OBSERVATION TOWER AND TRAILS - Layout: 05 - February 23, 2022 - 04:52:52pm - K:\RAL\LD\VA\012654010 - Wildwood_Park - Walkways - Tower - Planning Phase - P10 - CAD Files - Plan Sheets - S05 - PLAN AND PROFILE - THE BEACH.dwg

This document, together with the concepts and designs presented herein, as an instrument of service, is intended only for the specific purpose and client for which it was prepared. Reuse of and improper reliance on this document without written authorization and adaptation by Kimley-Horn and Associates, Inc. shall be without liability to Kimley-Horn and Associates, Inc.



Know what's below.
Call before you dig.

15+00

16+00

Plotted By: Moses, Mitch - Sheet Set: WILDWOOD PARK - OBSERVATION TOWER AND TRAILS - Layout: 02 - February, 25, 2022 - 04:53:53pm - K:\RAL\LD\VA\012654010 - Wildwood Park - Walkways - Tower Planning Phase\1D-CAD Files\PlanSheets\S06 PLAN AND PROFILE - THE BEACH.dwg

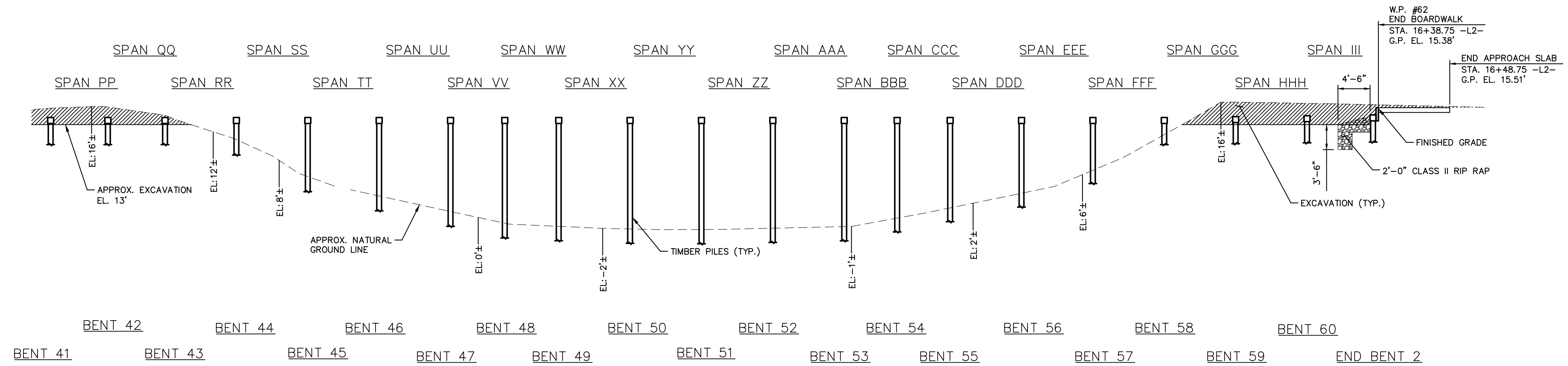

SECTION ALONG -L2-
(SECTIONS @ BENTS AND END BENTS ARE @ RIGHT ANGLES)
(LONGITUDINAL BRACING NOT SHOWN FOR CLARITY)

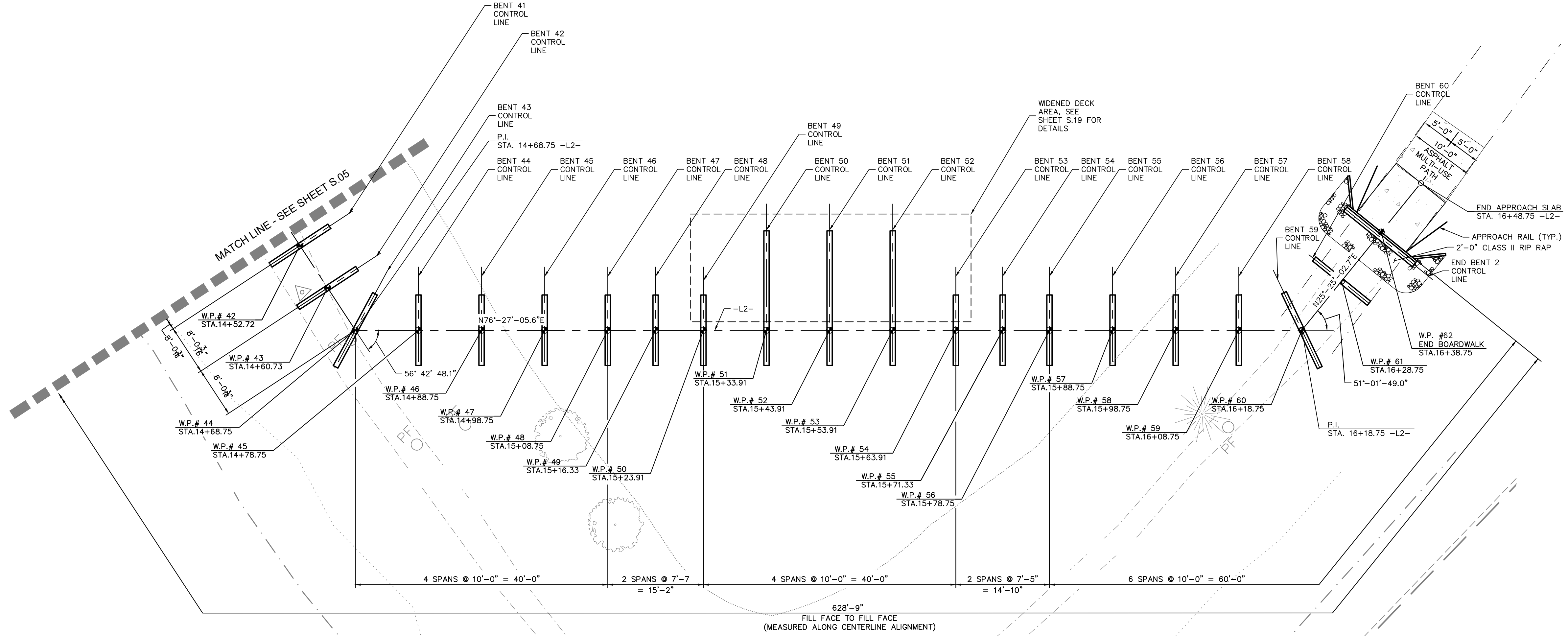

PLAN
(PILES NOT SHOWN IN PLAN VIEW)

0.0000% (+)1.2500%

-L2- VERTICAL CURVE DATA

PVI STA. = 16+08.75 -L2-
EL. = 15.00'
V.C. = 0'

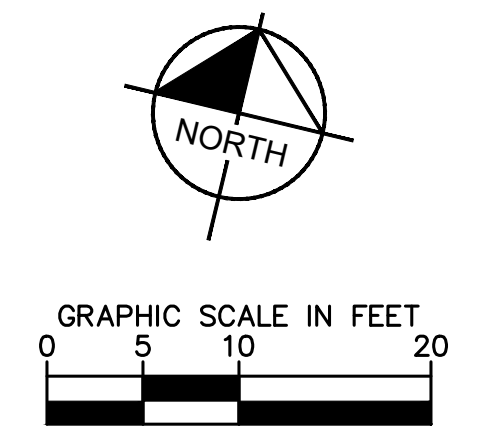

SURVEY NOTE:
ALL EXISTING TOPOGRAPHICAL AND BOUNDARY INFORMATION WAS PROVIDED BY RIVERS & ASSOCIATES, INC., 107 EAST SECOND STREET GREENVILLE, NC 27858 PHONE: 252-752-4135 DATED 05/17/21.

ISSUED FOR BID	02/28/22	ASA
REVISIONS		BY
1		
No.		DATE

Kimley-Horn
© 2022 KIMLEY-HORN AND ASSOCIATES, INC.
421 FAYETTEVILLE STREET, SUITE 600, RALEIGH, NC 27601
PHONE: 919-677-2000 FAX: 919-677-2050
WWW.KIMLEY-HORN.COM
#F-0102

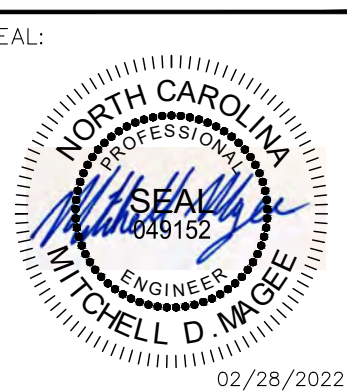

KHA PROJECT	012654010
DATE	02/28/2022
SCALE	AS SHOWN
DESIGNED BY	BMK
DRAWN BY	JK
CHECKED BY	MDW

**PLAN AND PROFILE -
THE BEACH (AREA 2)
(STRUCTURE #1)**

**WILDWOOD PARK - OBSERVATION
TOWER AND TRAILS
PREPARED FOR
CITY OF GREENVILLE**

GREENVILLE, NC

SHEET NUMBER
S.06

This document, together with the concepts and designs presented herein, as an instrument of service, is intended only for the specific purpose and client for which it was prepared. Reuse of and improper reliance on this document without written authorization and adaptation by Kimley-Horn and Associates, Inc. shall be without liability to Kimley-Horn and Associates, Inc.



Know what's below.
Call before you dig.

Plotted By: Moses, Mitch - Sheet Set: WILDWOOD - PARK - OBSERVATION TOWER AND TRAILS - Layout: 07 - February 25, 2022 - 04:34:44pm - K:\RAL\LD\VA\012654010 - Wildwood_Park-Walkways-Tower\Planning Phase\110_CAD Files\PlanSheets\507_Plan_Profile - THE SWAMP.dwg

20
15
10
5
0
-5
-10

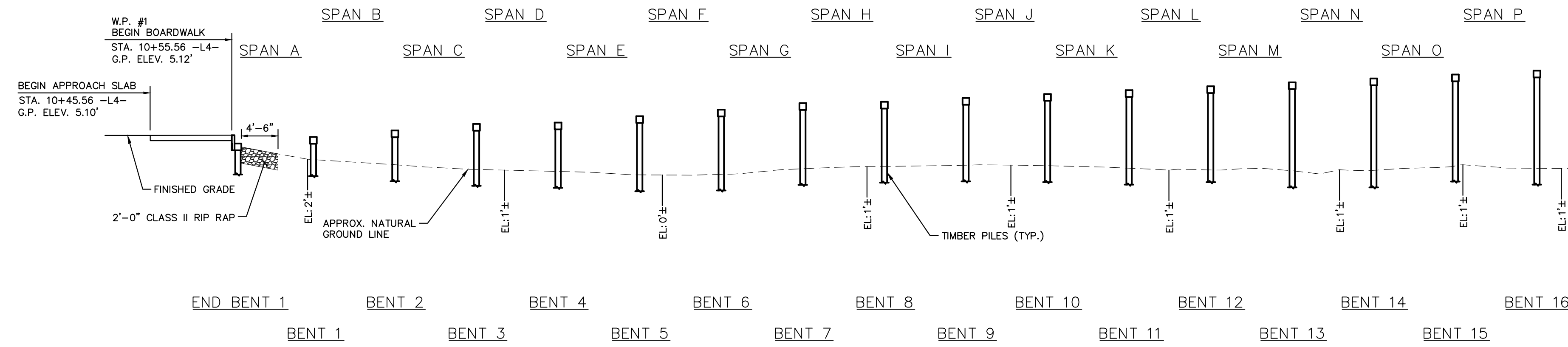

SECTION ALONG -L4-
(SECTIONS @ BENTS AND END BENTS ARE @ RIGHT ANGLES)
(LONGITUDINAL BRACING NOT SHOWN FOR CLARITY)

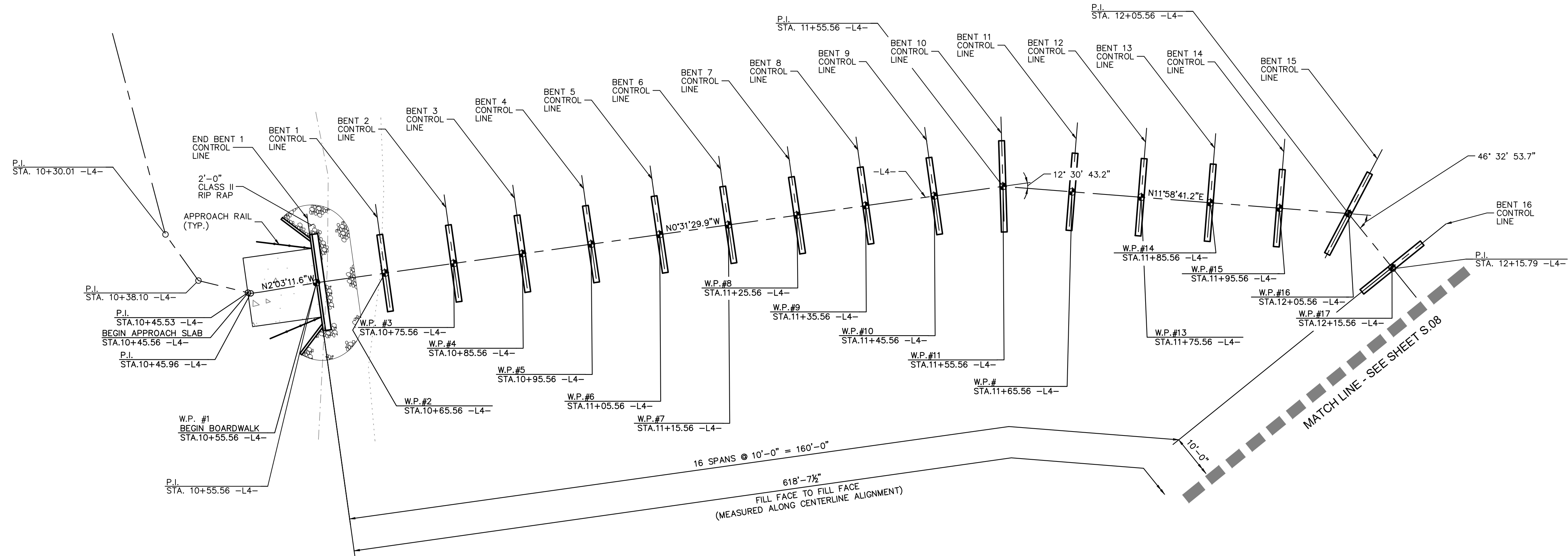

PLAN
(PILES NOT SHOWN IN PLAN VIEW)

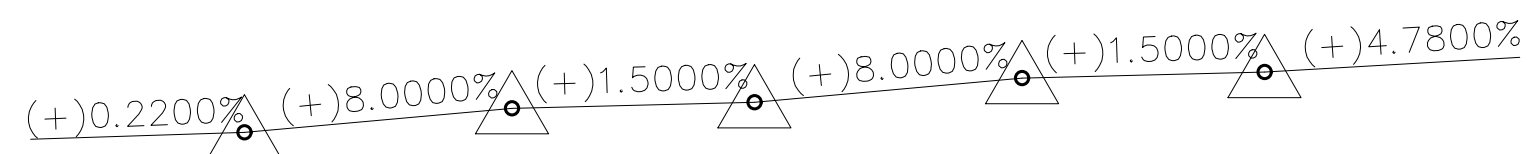

L4- VERTICAL CURVE DATA

PVI STA. = 10+55.56 -L4-	PVI STA. = 10+85.56 -L4-	PVI STA. = 10+95.56 -L4-	PVI STA. = 11,25.56 -L4-	PVI STA. = 11+35.56 -L4-
EL. = 5.12'	EL. = 7.52'	EL. = 7.67'	EL. = 10.07'	EL. = 10.22'
V.C. = 0'	V.C. = 0'	V.C. = 0'	V.C. = 0'	V.C. = 0'

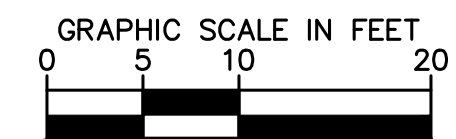
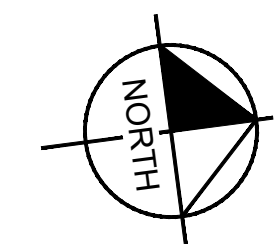

SURVEY NOTE:
ALL EXISTING TOPOGRAPHICAL AND BOUNDARY INFORMATION WAS PROVIDED BY RIVERS & ASSOCIATES, INC., 107 EAST SECOND STREET GREENVILLE, NC 27858 PHONE: 252-752-4135 DATED 05/17/21.

ISSUED FOR BID	02/28/2022	ASA
REVISIONS	No.	DATE
1		

Kimley-Horn
© 2022 KIMLEY-HORN AND ASSOCIATES, INC.
421 FAYETTEVILLE STREET, SUITE 600, RALEIGH, NC 27601
PHONE: 919-677-2000 FAX: 919-677-2050
WWW.KIMLEY-HORN.COM
#F-0102

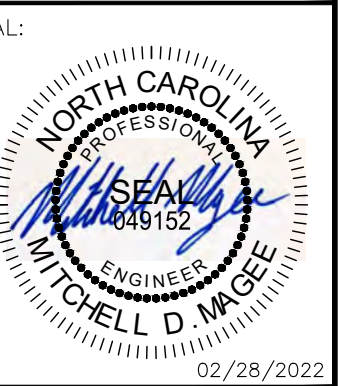

KHA PROJECT	012654010
DATE	02/28/2022
SCALE AS SHOWN	BMA JIK
DESIGNED BY	MDW
DRAWN BY	
CHECKED BY	

PLAN AND PROFILE -
THE SWAMP (AREA 4)
(STRUCTURE #2)

WILDWOOD PARK - OBSERVATION
TOWER AND TRAILS
PREPARED FOR
CITY OF GREENVILLE
GREENVILLE, NC

SHEET NUMBER
S.07



Know what's below.
Call before you dig.

Plotted By: Moses, Mitch - Sheet Set: WILDWOOD PARK - OBSERVATION TOWER AND TRAILS - Layout: 08 - February, 25, 2022 - 04:55:36pm - K:\RAL\LD\VA\012654010 - Wildwood_Park - Walkways - Tower - Planning Phase - P10_CAD Files\PlanSheets\508 PLAN AND PROFILE - THE SWAMP.dwg

13+00

14+00

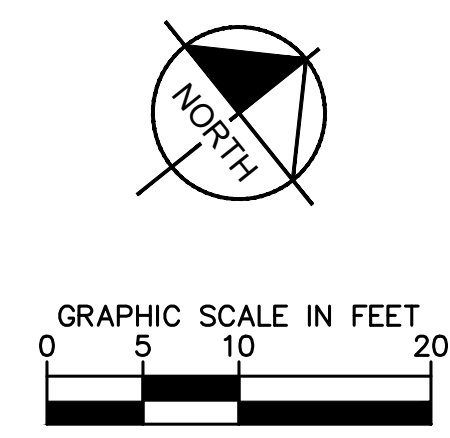
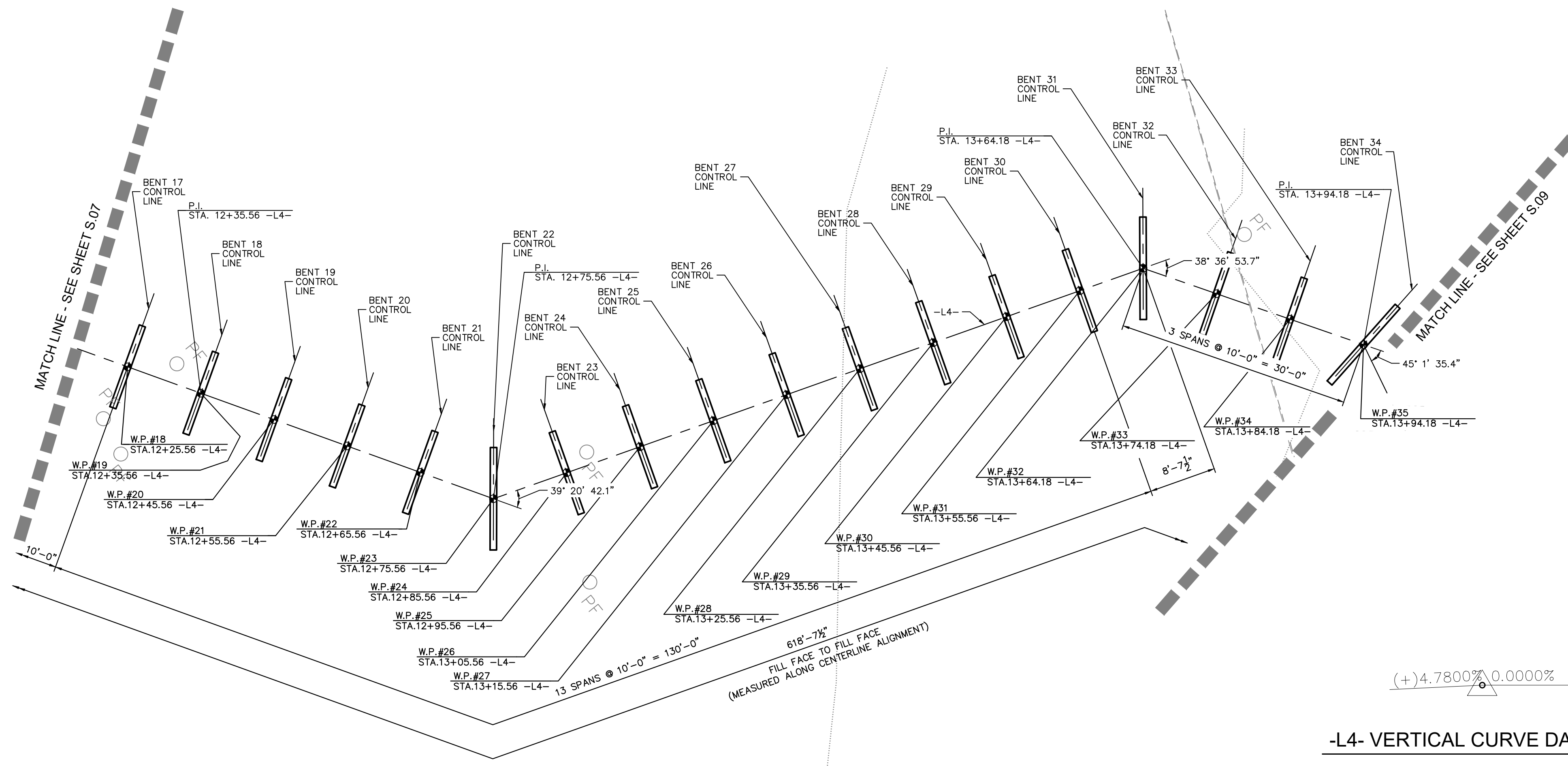
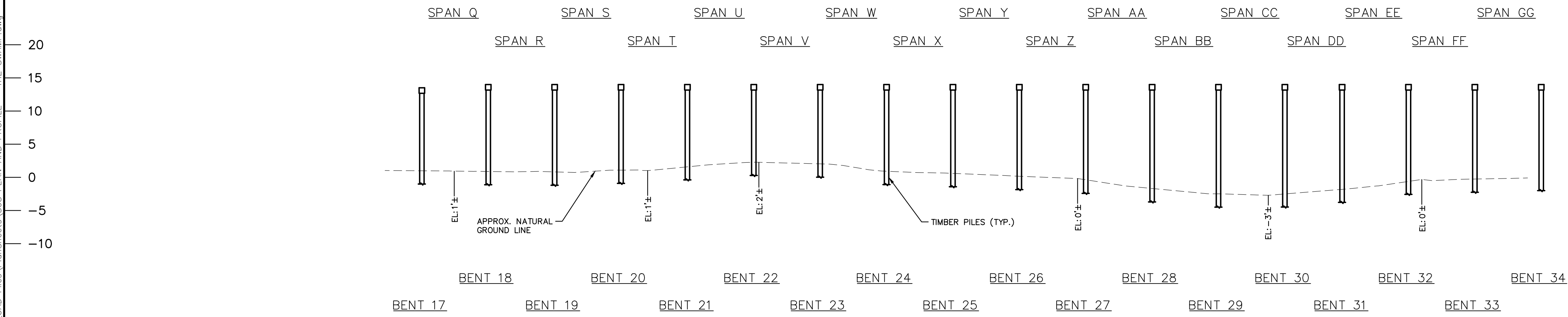

SURVEY NOTE:
 ALL EXISTING TOPOGRAPHICAL AND BOUNDARY INFORMATION WAS PROVIDED BY RIVERS & ASSOCIATES, INC., 107 EAST SECOND STREET GREENVILLE, NC 27858 PHONE: 252-752-4135 DATED 05/17/21.

ISSUED FOR BID	02/28/22	ASA
REVISIONS	No.	BY
1		

Kimley-Horn
 © 2022 KIMLEY-HORN AND ASSOCIATES, INC.
 421 FAYETTEVILLE STREET, SUITE 600, RALEIGH, NC 27601
 PHONE: 919-677-2000 FAX: 919-677-2050
 WWW.KIMLEY-HORN.COM
 #F-0102

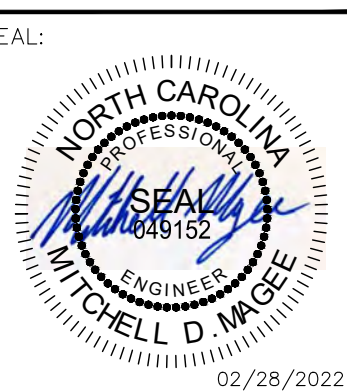

KHA PROJECT	012654010
DATE	02/28/2022
SCALE	AS SHOWN
DESIGNED BY	BMK
DRAWN BY	JK
CHECKED BY	MDW

**PLAN AND PROFILE -
 THE SWAMP (AREA 4)
 (STRUCTURE #2)**

WILDWOOD PARK - OBSERVATION TOWER AND TRAILS
 PREPARED FOR
 CITY OF GREENVILLE
 GREENVILLE, NC

SHEET NUMBER
S.08

This document, together with the concepts and designs presented herein, as an instrument of service, is intended only for the specific purpose and client for which it was prepared. Reuse of and improper reliance on this document without written authorization and adaptation by Kimley-Horn and Associates, Inc. shall be without liability to Kimley-Horn and Associates, Inc.



Know what's below.
Call before you dig.

14+00

15+00

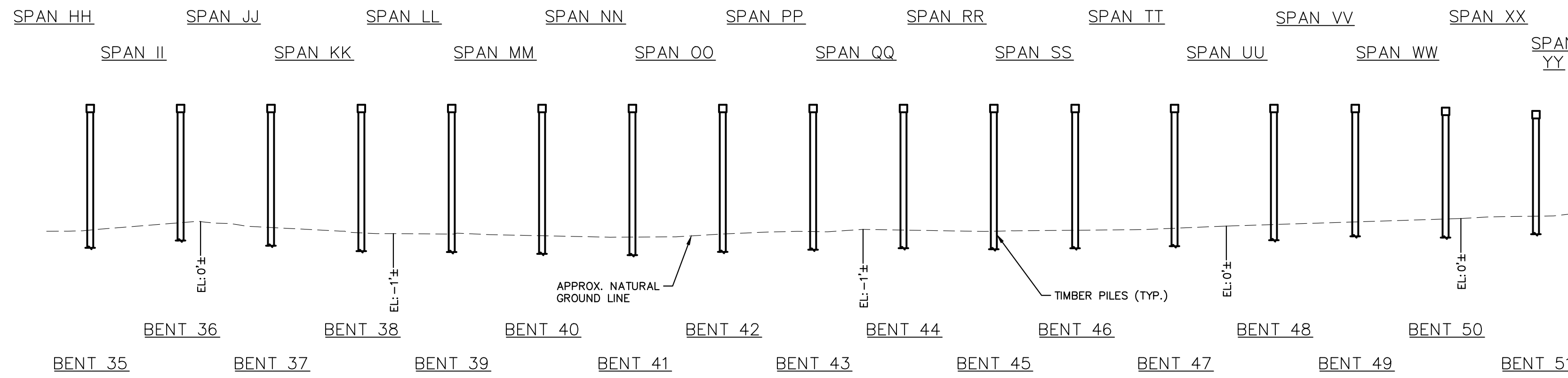

SECTION ALONG -L4-
(SECTIONS @ BENTS AND END BENTS ARE @ RIGHT ANGLES)
(LONGITUDINAL BRACING NOT SHOWN FOR CLARITY)

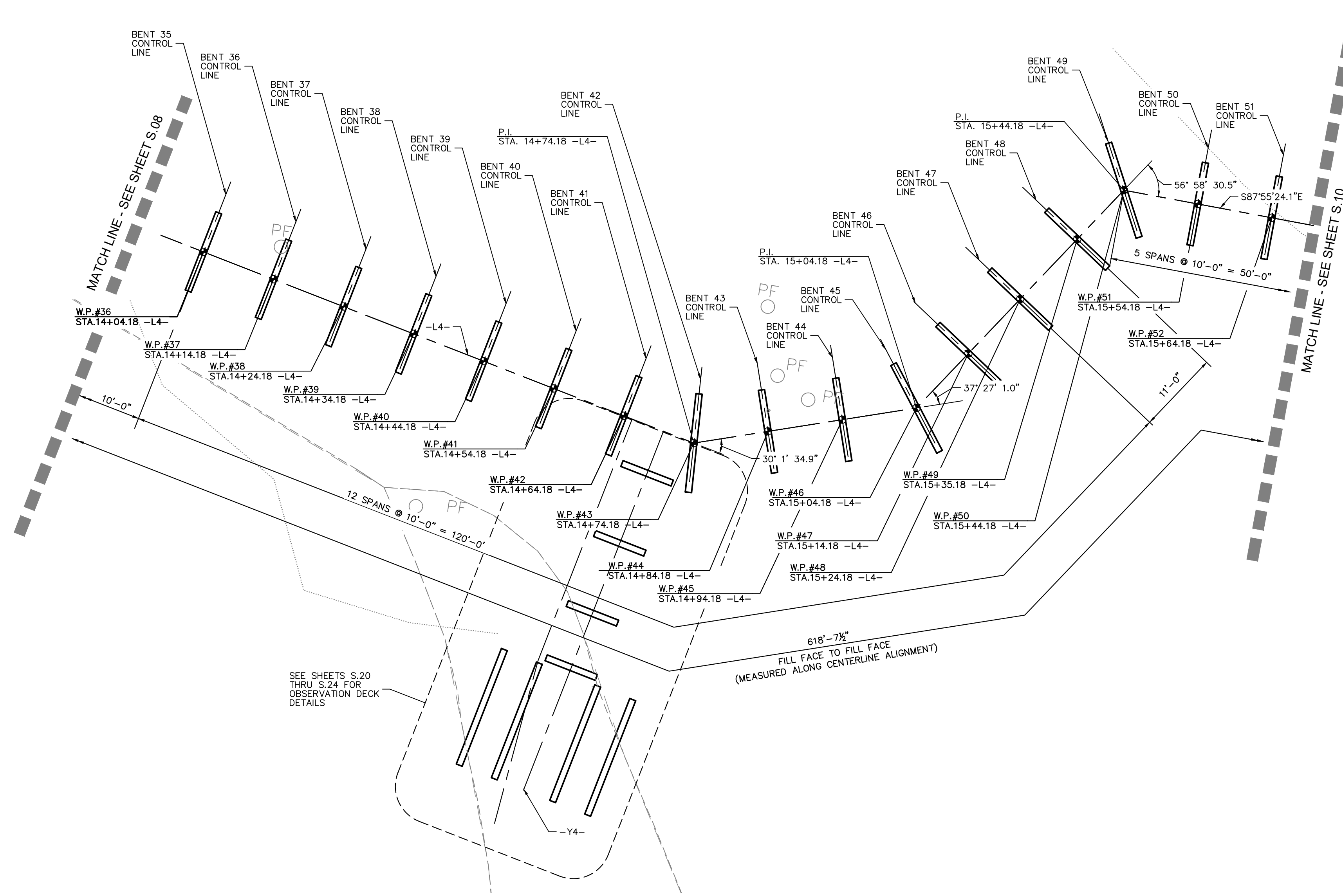
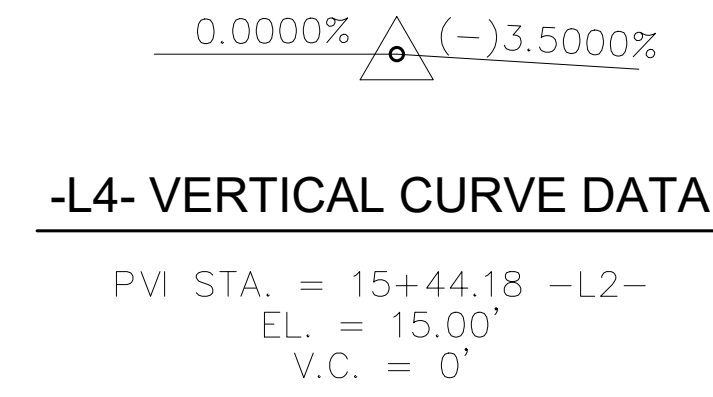

PLAN
(PILES NOT SHOWN IN PLAN VIEW)

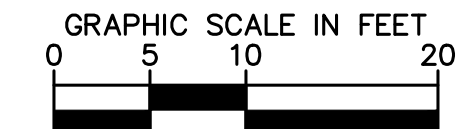
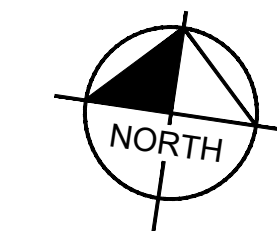

SURVEY NOTE:
ALL EXISTING TOPOGRAPHICAL AND BOUNDARY INFORMATION WAS PROVIDED BY RIVERS & ASSOCIATES, INC., 107 EAST SECOND STREET GREENVILLE, NC 27858 PHONE: 252-752-4135 DATED 05/17/21.

Plotted By: Moses, Mitch - Sheet Set: WILDWOOD - PARK - OBSERVATION TOWER AND TRAILS - Layout: 09 - February, 25, 2022 - 04:36:47pm - K:\RAL_LOEVA\012654010 - Wildwood_Park-Walkways-Tower\Planning Phase\PILO-CAD Files\PlanSheets\S09_Plan_Profile - THE SWAMP.dwg

ISSUED FOR BID	02/28/22	ASA
REVISIONS	No.	DATE
1		

Kimley-Horn
© 2022 KIMLEY-HORN AND ASSOCIATES, INC.
421 FAYETTEVILLE STREET, SUITE 600, RALEIGH, NC 27601
PHONE: 919-677-2000 FAX: 919-677-2050
WWW.KIMLEY-HORN.COM
#F-0102



KHA PROJECT	012654010
DATE	02/28/2022
SCALE AS SHOWN	
DESIGNED BY	BMK
DRAWN BY	JKK
CHECKED BY	MDW

**PLAN AND PROFILE -
THE SWAMP (AREA 4)
(STRUCTURE #2)**

WILDWOOD PARK - OBSERVATION
TOWER AND TRAILS
PREPARED FOR
CITY OF GREENVILLE
GREENVILLE, NC

SHEET NUMBER
S.09



Know what's below.
Call before you dig.

Plotted By: Moses, Mitch - Sheet Set: WILDWOOD PARK - OBSERVATION TOWER AND TRAILS - Layout: 10 - February 28, 2022 - 04:57:39pm - K:\RAL_DEVA\012654010 - Wildwood_Park-Walkways-Tower-Planning Phase\PTD_CAD Files\PlanSheets\10 PLAN AND PROFILE - THE SWAMP.dwg

20
15
10
5
0
-5
-10

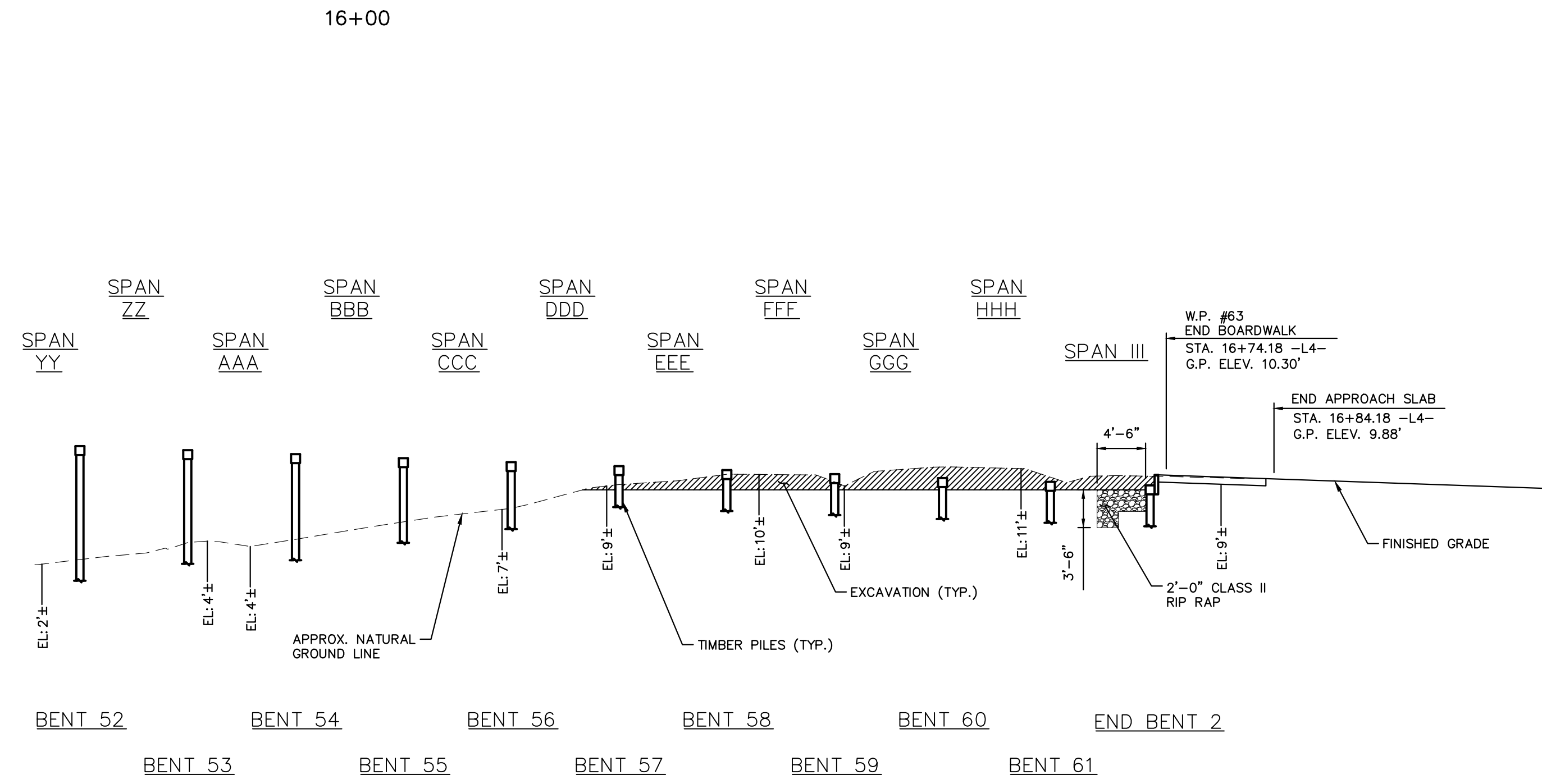

SECTION ALONG -L4-
(SECTIONS @ BENTS AND END BENTS ARE @ RIGHT ANGLES)
(LONGITUDINAL BRACING NOT SHOWN FOR CLARITY)

(-)3.5000% (-)4.2300%

-L4- VERTICAL CURVE DATA

PVI STA. = 16+54.18 -L4-
EL. = 11.14'
V.C. = 0'

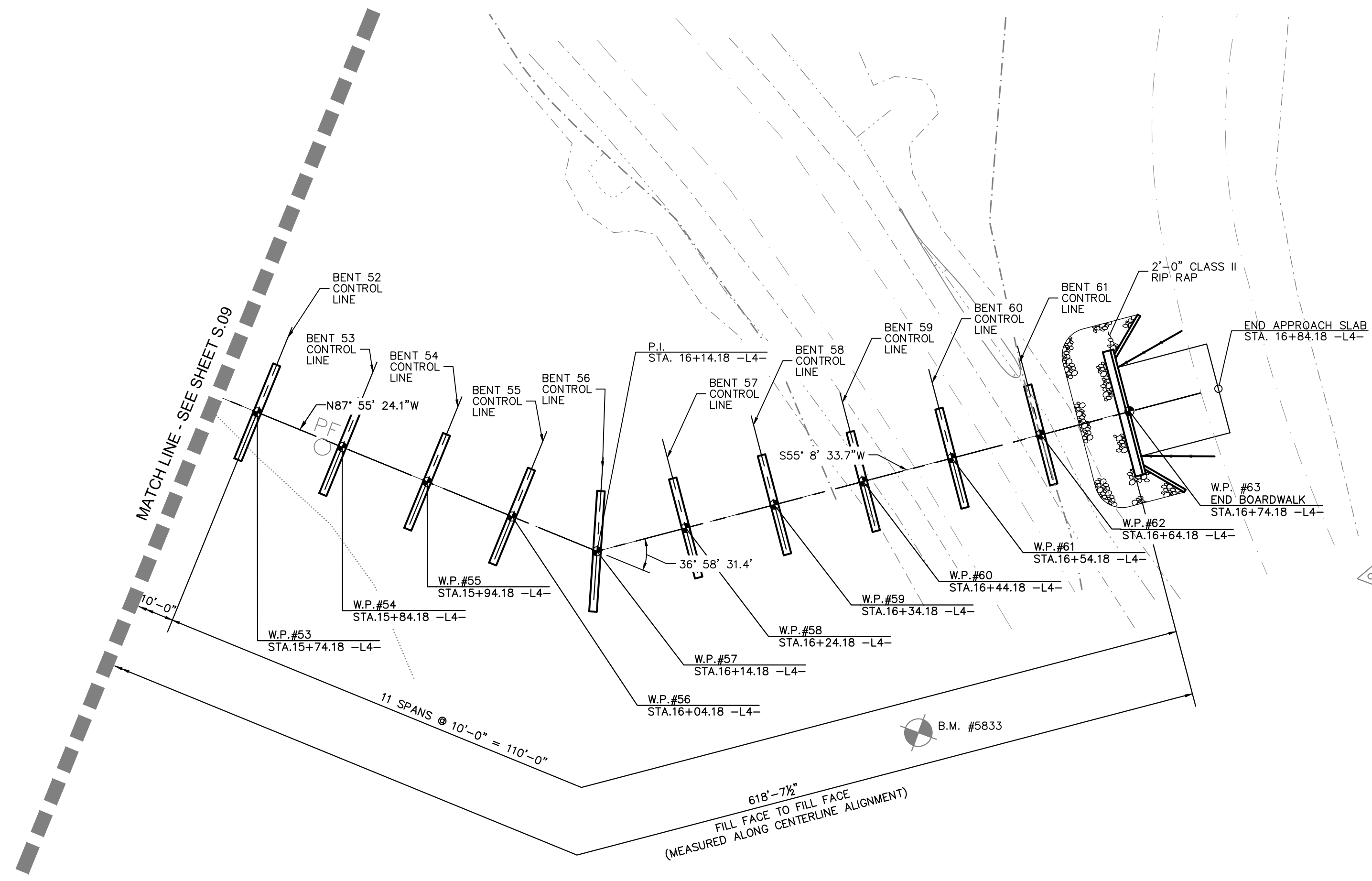

PLAN
(PILES NOT SHOWN IN PLAN VIEW)

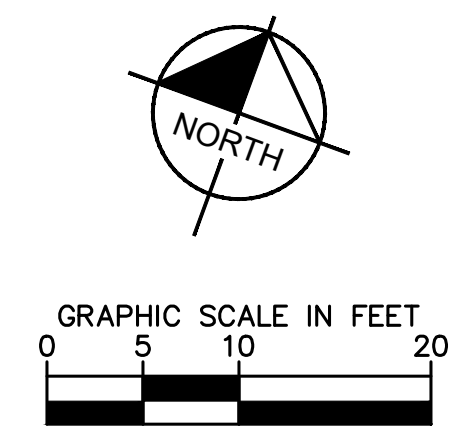

SURVEY NOTE:
ALL EXISTING TOPOGRAPHICAL AND BOUNDARY INFORMATION WAS PROVIDED BY RIVERS & ASSOCIATES, INC., 107 EAST SECOND STREET GREENVILLE, NC 27858 PHONE: 252-752-4135 DATED 05/17/21.

ISSUED FOR BID	02/28/22	ASA
REVISIONS	No.	BY
1		

Kimley-Horn
© 2022 KIMLEY-HORN AND ASSOCIATES, INC.
421 FAYETTEVILLE STREET, SUITE 600, RALEIGH, NC 27601
PHONE: 919-677-2000 FAX: 919-677-2050
WWW.KIMLEY-HORN.COM
#F-0102



KHA PROJECT	012654010
DATE	02/28/2022
SCALE	AS SHOWN
DESIGNED BY	BMS
DRAWN BY	JK
CHECKED BY	MDW

PLAN AND PROFILE -
THE SWAMP (AREA 4)
(STRUCTURE #2)

WILDWOOD PARK - OBSERVATION
TOWER AND TRAILS
PREPARED FOR
CITY OF GREENVILLE
GREENVILLE NC

SHEET NUMBER
S.10

This document, together with the concepts and designs presented herein, as an instrument of service, is intended only for the specific purpose and client for which it was prepared. Reuse of and improper reliance on this document without written authorization and adaptation by Kimley-Horn and Associates, Inc. shall be without liability to Kimley-Horn and Associates, Inc.



Know what's below.
Call before you dig.

Plotted By: Magese, Mitch - Sheet Set: WILDWOOD PARK - OBSERVATION TOWER AND TRAILS - Layout: S11 - February 25, 2022 - 04:58:45pm - K:\V\AL\LD\EX\012654010 - Wildwood - Park - Walkways - Tower\Planning Phase\PI0_CAD Files\PlanSheets\S11_Plan_and_Profile - THE SWAMP.dwg

20
15
10
5
0
-5
-10

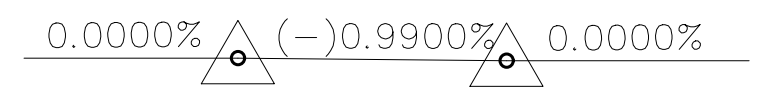
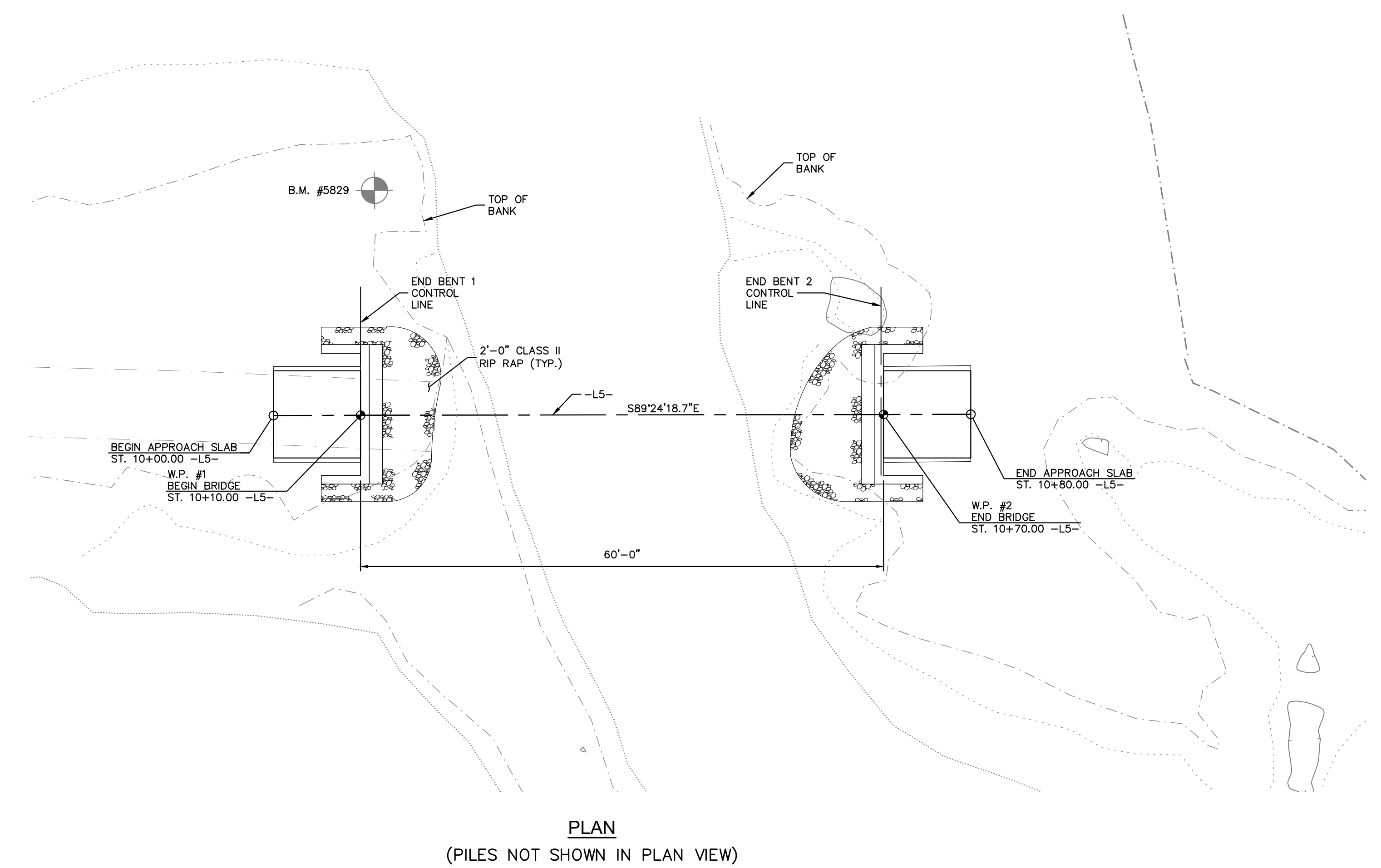
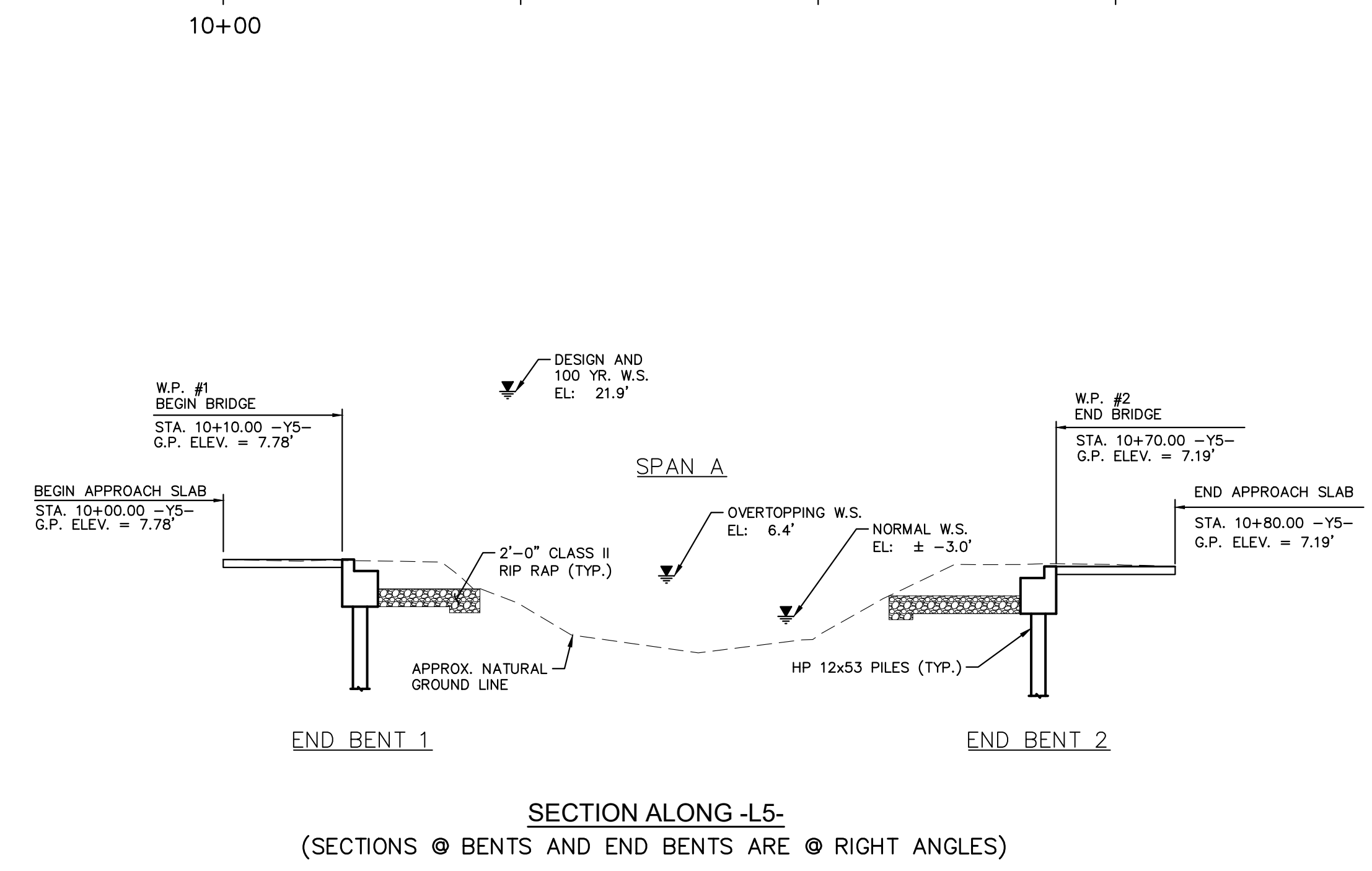

-L5- VERTICAL CURVE DATA

PVI STA. = 10+10.00 -L5-	PVI STA. = 10+70.00 -L5-
EL. = 7.78'	EL. = 7.19'
V.C. = 0'	V.C. = 0'

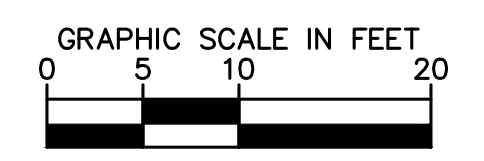
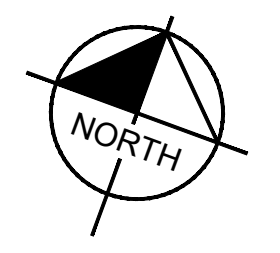

SURVEY NOTE:
ALL EXISTING TOPOGRAPHICAL AND BOUNDARY INFORMATION WAS PROVIDED BY RIVERS & ASSOCIATES, INC., 107 EAST SECOND STREET GREENVILLE, NC 27858 PHONE: 252-752-4135 DATED 05/17/21.

ISSUED FOR BID	02/28/22	ASA
REVISIONS	No.	DATE
1		

Kimley-Horn
© 2022 KIMLEY-HORN AND ASSOCIATES, INC.
421 FAYETTEVILLE STREET, SUITE 600, RALEIGH, NC 27601
PHONE: 919-677-2000 FAX: 919-677-2050
WWW.KIMLEY-HORN.COM
#F-0102

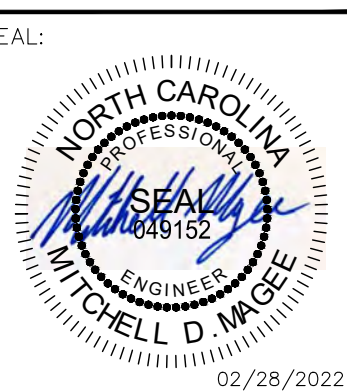

KHA PROJECT	012654010
DATE	02/28/2022
SCALE	AS SHOWN
DESIGNED BY	BMS
DRAWN BY	JK
CHECKED BY	MDW

PLAN AND PROFILE - THE SWAMP (AREA 4) (STRUCTURE #3)

WILDWOOD PARK - OBSERVATION TOWER AND TRAILS PREPARED FOR CITY OF GREENVILLE GREENVILLE NC

SHEET NUMBER **S.11**

This document, together with the concepts and designs presented herein, as an instrument of service, is intended only for the specific purpose and client for which it was prepared. Reuse of and improper reliance on this document without written authorization and adaptation by Kimley-Horn and Associates, Inc. shall be without liability to Kimley-Horn and Associates, Inc.



Know what's below.
Call before you dig.

NOTES

** REFER TO PREFABRICATED PEDESTRIAN BRIDGE PLANS (BY OTHERS) FOR ANCHOR BOLT PLACEMENT, DETAILS, AND FOR DIMENSIONS NOT SHOWN. MINIMUM EMBEDMENT OF ANCHOR BOLTS SHALL BE 15".

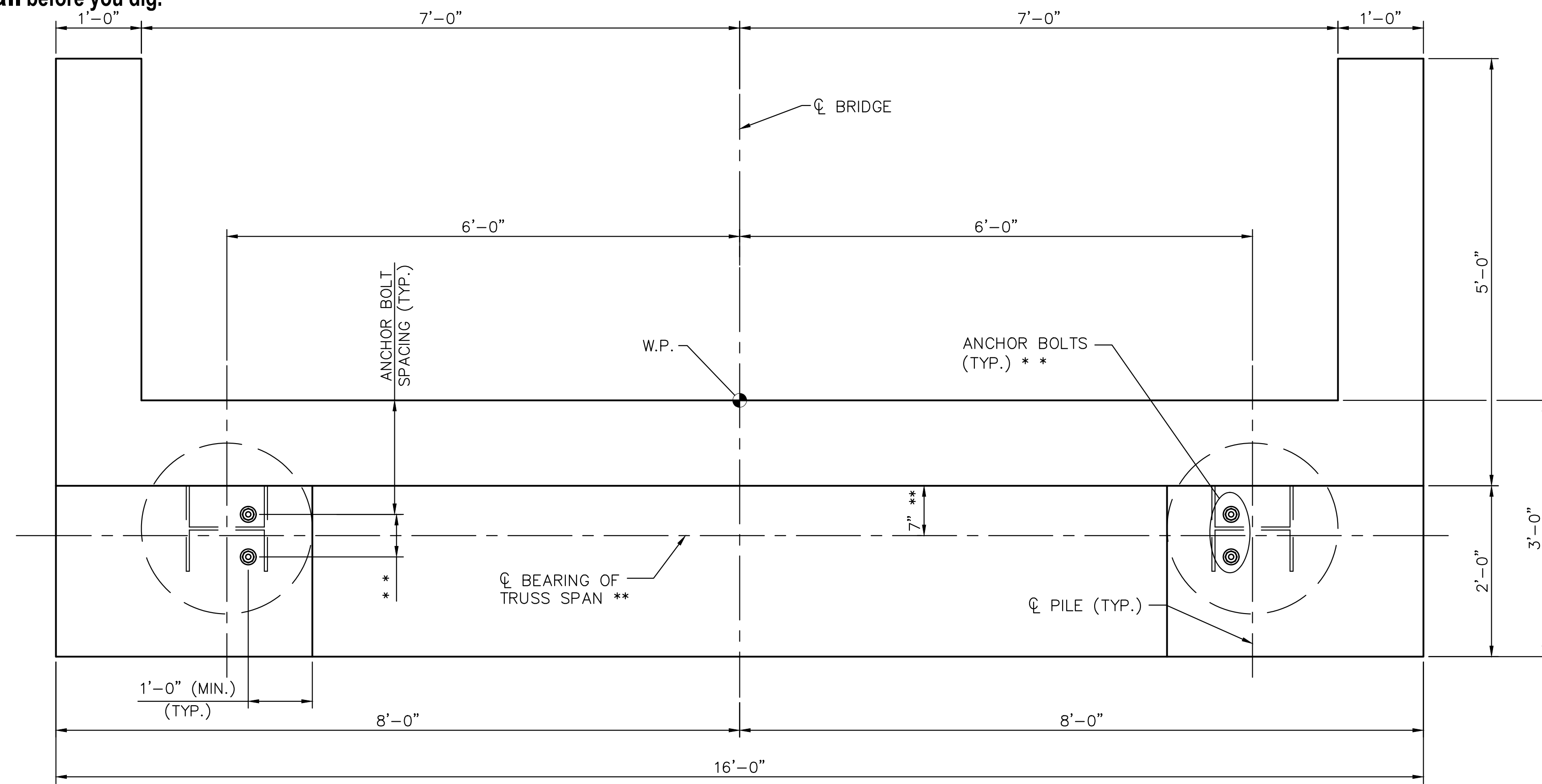

BRIDGE END BENT PLAN

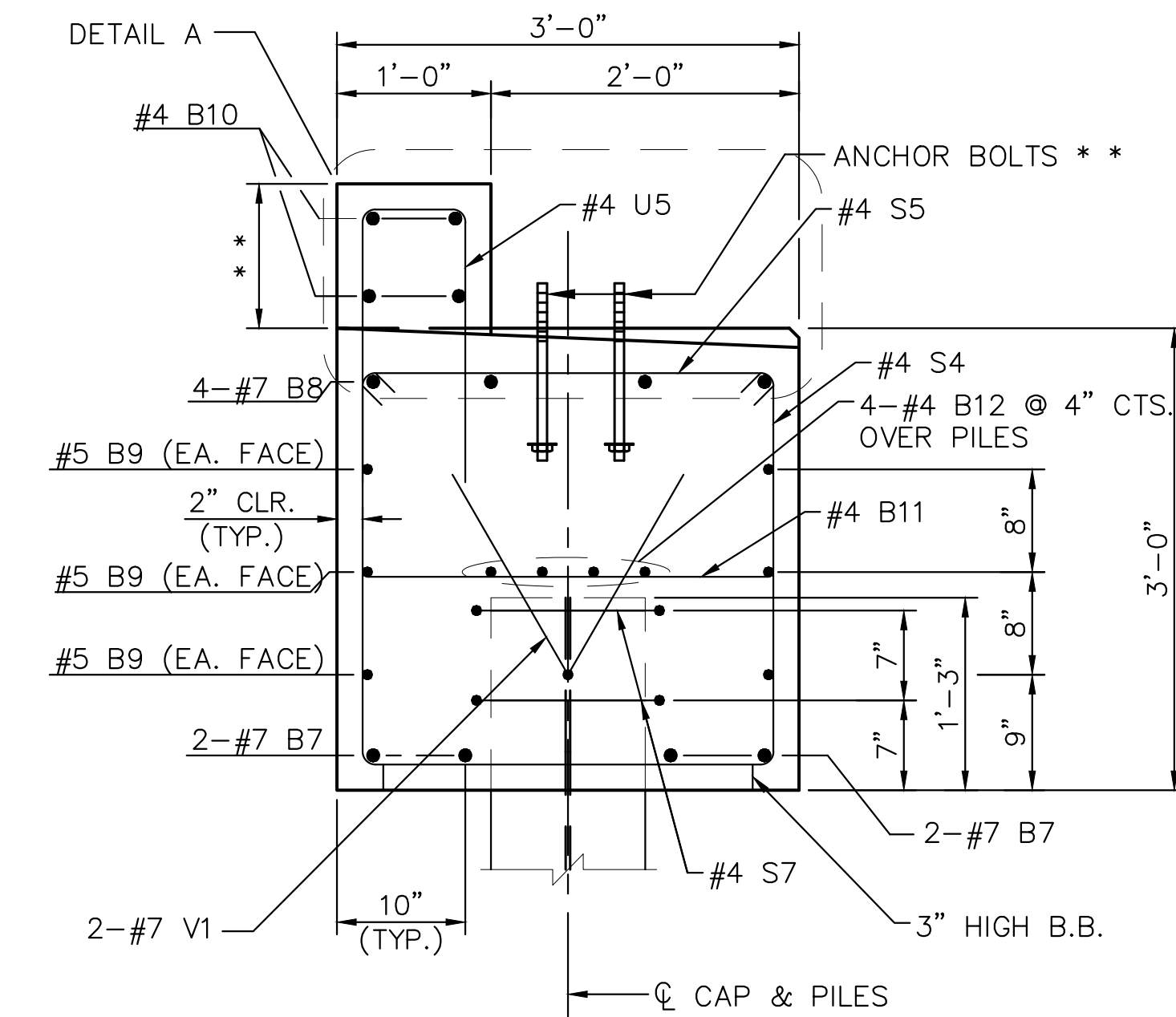

NOTE:
CONCRETE COLLAR NOT SHOWN FOR CLARITY.

SECTION A-A

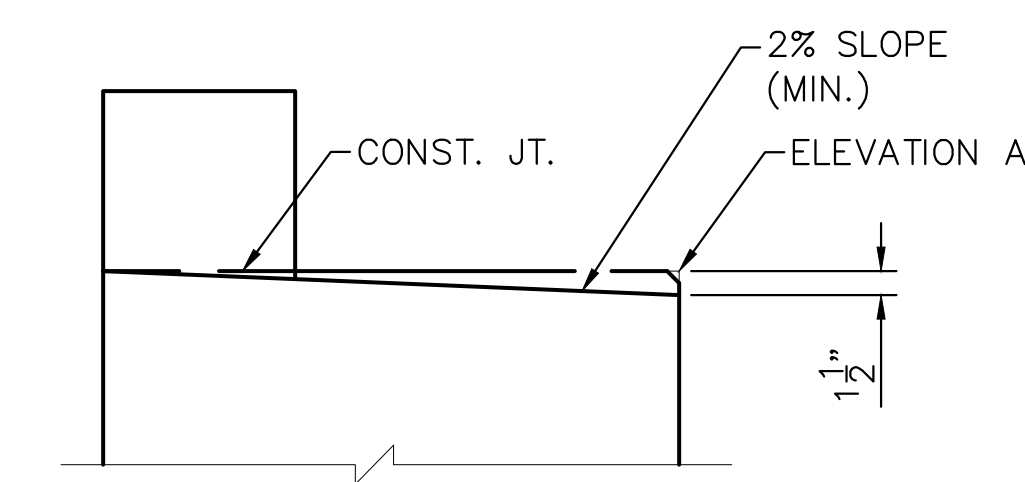

DETAIL A

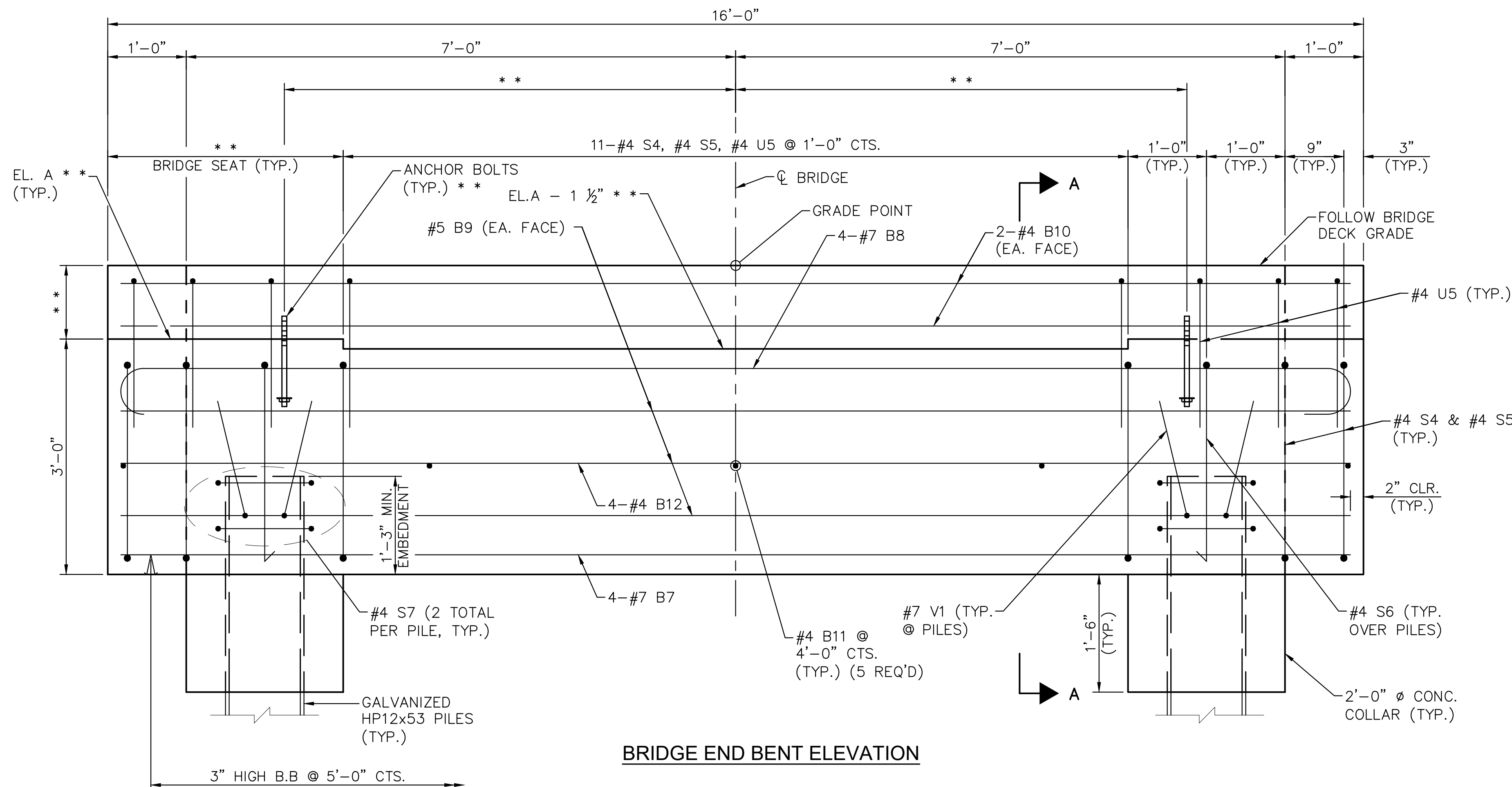

BRIDGE END BENT ELEVATION

Kimley-Horn
© 2022 KIMLEY-HORN AND ASSOCIATES, INC.
421 FAYETTEVILLE STREET, SUITE 600, RALEIGH, NC 27601
PHONE: 919-677-2000 FAX: 919-677-2050
WWW.KIMLEY-HORN.COM
#F-0102



KHA PROJECT	012654010
DATE	02/28/2022
SCALE	AS SHOWN
DESIGNED BY	BMK
DRAWN BY	JK
CHECKED BY	MDW
DATE	02/28/2022

BRIDGE END BENT DETAILS

WILDWOOD PARK - OBSERVATION TOWER AND TRAILS
PREPARED FOR
CITY OF GREENVILLE
GREENVILLE NC

SHEET NUMBER
S.12



Know what's below.
Call before you dig.

NOTES

* * REFER TO PREFABRICATED PEDESTRIAN BRIDGE PLANS (BY OTHERS) FOR ANCHOR BOLT PLACEMENT, DETAILS, AND DIMENSIONS NOT SHOWN. MINIMUM EMBEDMENT OF ANCHOR BOLTS SHALL BE 15".

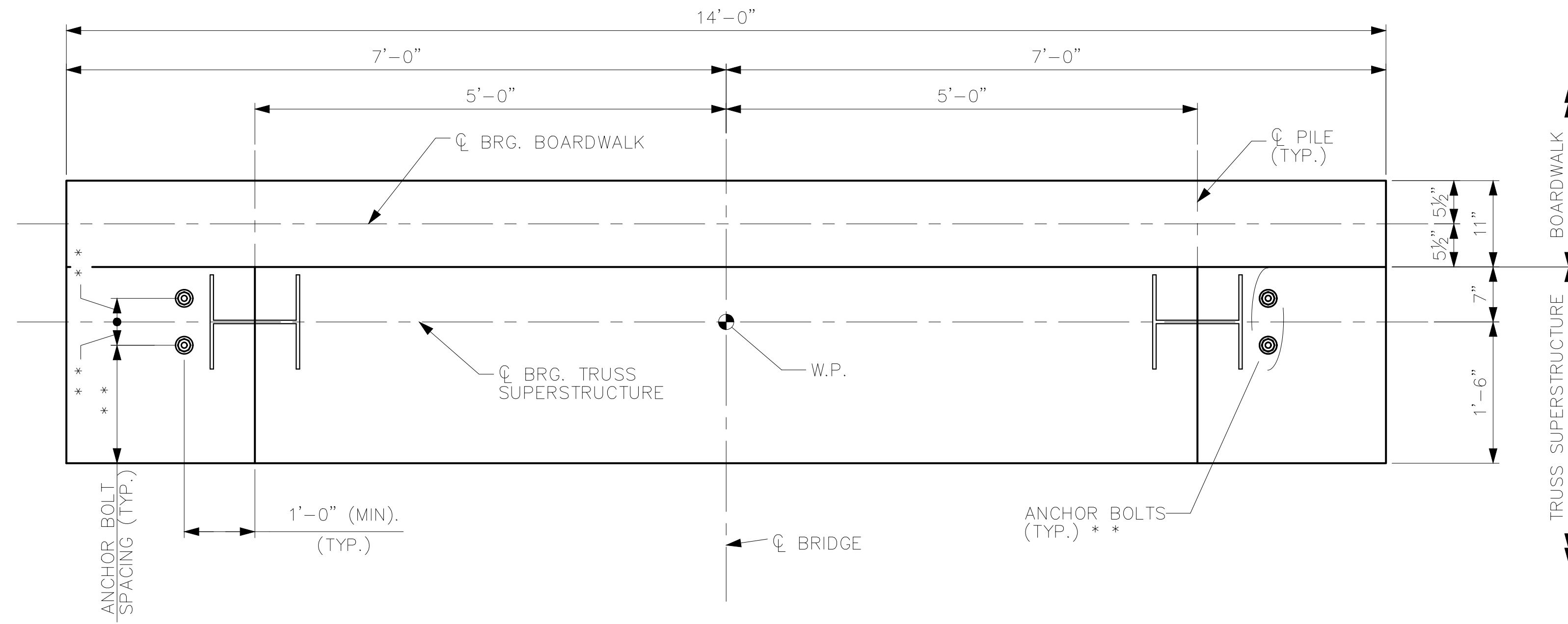

BRIDGE BENT PLAN

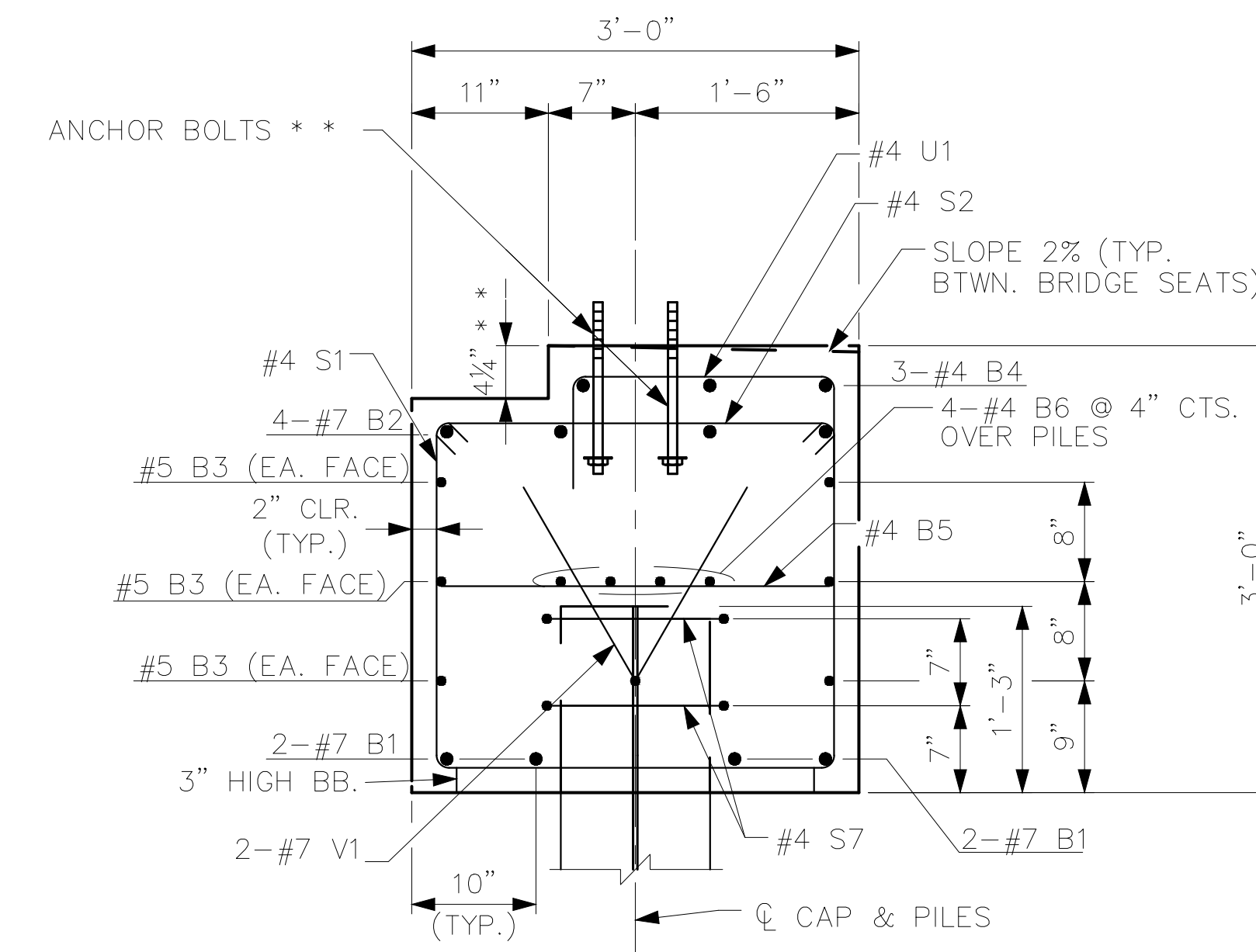

NOTE: TIMBER BOARDWALK TO BRIDGE CONNECTION NOT SHOWN FOR CLARITY.

SECTION A-A

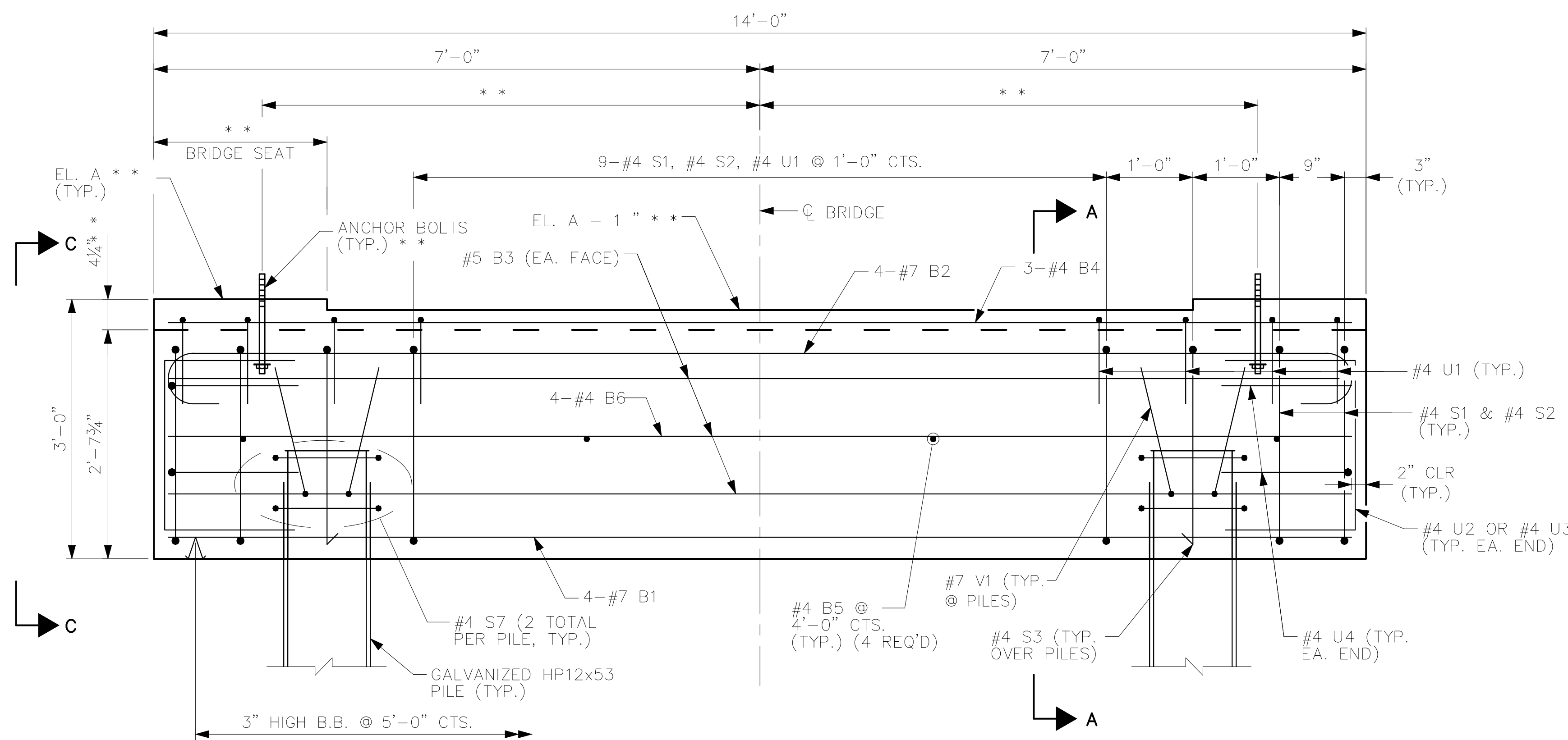

BRIDGE BENT ELEVATION

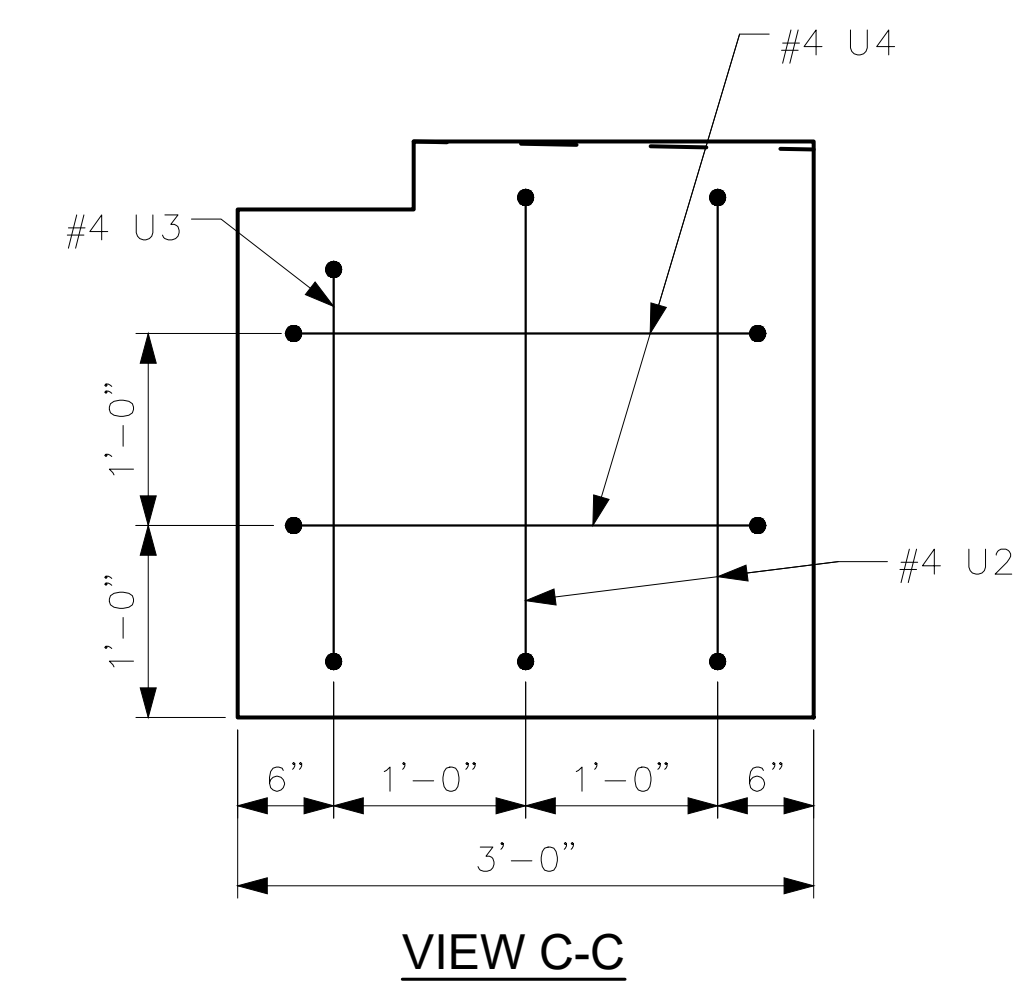

VIEW C-C

Kimley-Horn
© 2022 KIMLEY-HORN AND ASSOCIATES, INC.
421 FAYETTEVILLE STREET, SUITE 600, RALEIGH, NC 27601
PHONE: 919-677-2000 FAX: 919-677-2050
WWW.KIMLEY-HORN.COM
#F-0102



KHA PROJECT	012654010
DATE	02/28/2022
SCALE	AS SHOWN
DESIGNED BY	BMK
DRAWN BY	JK
CHECKED BY	MDW

BRIDGE BENT DETAILS

WILDWOOD PARK - OBSERVATION TOWER AND TRAILS
PREPARED FOR
CITY OF GREENVILLE
GREENVILLE NC

SURVEY NOTE:
ALL EXISTING TOPOGRAPHICAL AND BOUNDARY INFORMATION WAS PROVIDED BY RIVERS & ASSOCIATES, INC., 107 EAST SECOND STREET GREENVILLE, NC 27858 PHONE: 252-752-4135 DATED 05/17/21.

SHEET NUMBER
S.13

Plotted By: Masee, Mitch - Sheet Set: WILDWOOD PARK - OBSERVATION TOWER AND TRAILS - Layout: S13 - February 25, 2022 - 04:58:07pm - K:\RAL\LD\VA\012654010 - Wildwood - Park - Walkway - Tower - Planning - Phase: P10 - CAD - Files - PlanSheets\S13 - BRIDGE BENT - DETAILS.dwg



Know what's below. Call before you dig.

NOTES

** REFER TO PREFABRICATED PEDESTRIAN BRIDGE AND PRECAST CONCRETE BOARDWALK PLANS (BY OTHERS) FOR ANCHOR BOLT PLACEMENT AND DETAILS, AND FOR DIMENSIONS NOT SHOWN OR REQUIRING VERIFICATION BY THE PREFABRICATED BRIDGE ENGINEER.

CONTRACTOR MUST UPDATE DIMENSIONS BASED ON ACTUAL INFORMATION PROVIDED BY THE PEDESTRIAN BRIDGE FABRICATOR.

ADHESIVE ANCHOR SYSTEM SHALL HAVE A MINIMUM PULLOUT STRENGTH (ALLOWABLE) OF 10 KIPS. THE ADHESIVE ANCHOR SYSTEM SHALL BE CHOSEN FROM THOSE ON THE NCDOT APPROVED PRODUCTS LIST.

FOR SETTING TIMBER BOARDWALK ANCHOR BOLTS, THE CONTRACTOR SHALL USE AN ADHESIVE BONDING SYSTEM. SEE ADHESIVELY ANCHORED BOLTS IN TIMBER BOARDWALK SPECIAL PROVISION. LEVEL ONE FIELD TESTING OF BONDING IS REQUIRED.

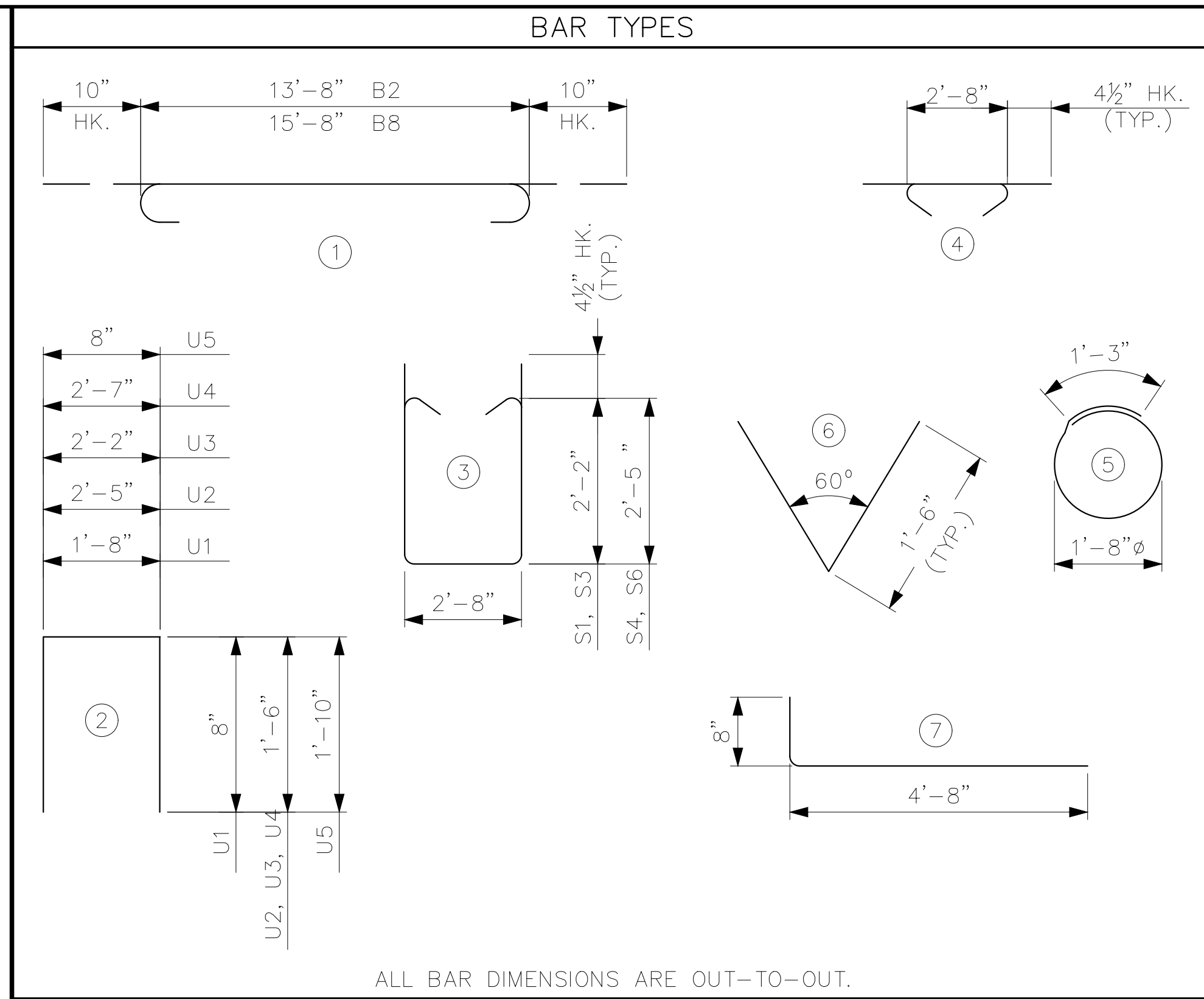

BILL OF MATERIAL FOR ONE BRIDGE BENT (2 REQ'D)							BILL OF MATERIAL FOR ONE BRIDGE END BENT (2 REQ'D)						
BAR	NO.	SIZE	TYPE	LENGTH	WEIGHT		BAR	NO.	SIZE	TYPE	LENGTH	WEIGHT	
B1	4	7	STR	13'-8"	112		B7	4	7	STR	15'-8"	128	
B2	4	7	1	15'-4"	125		B8	4	7	1	17'-4"	142	
B3	6	5	STR	13'-8"	86		B9	6	5	STR	15'-8"	98	
B4	3	4	STR	13'-8"	27		B10	4	4	STR	15'-8"	42	
B5	4	4	STR	2'-8"	7		B11	5	4	STR	2'-8"	9	
B6	4	4	STR	13'-8"	37		B12	4	4	STR	15'-8"	42	
U1	15	4	2	3'-0"	30		U5	17	4	2	4'-4"	49	
U2	4	4	2	5'-5"	14		S4	15	4	3	8'-3"	83	
U3	2	4	2	5'-2"	7		S5	15	4	4	3'-5"	34	
U4	4	4	2	5'-7"	15		S6	2	4	3	8'-3"	11	
S1	13	4	3	7'-9"	67		S7	4	4	5	6'-6"	17	
S2	13	4	4	3'-5"	30		V1	4	7	6	3'-0"	25	
S3	2	4	3	7'-9"	10		V2	24	4	STR	3'-6"	56	
S7	4	4	5	6'-6"	17		V3	8	4	STR	2'-7"	14	
V1	4	7	6	3'-0"	25		H1	20	4	STR	6'-8"	89	
REINFORCING STEEL						LBS.	610						
CLASS A CONCRETE						C. Y.	5.0						
								REINFORCING STEEL LBS. 868					
								CLASS A CONCRETE C. Y. 7.0					

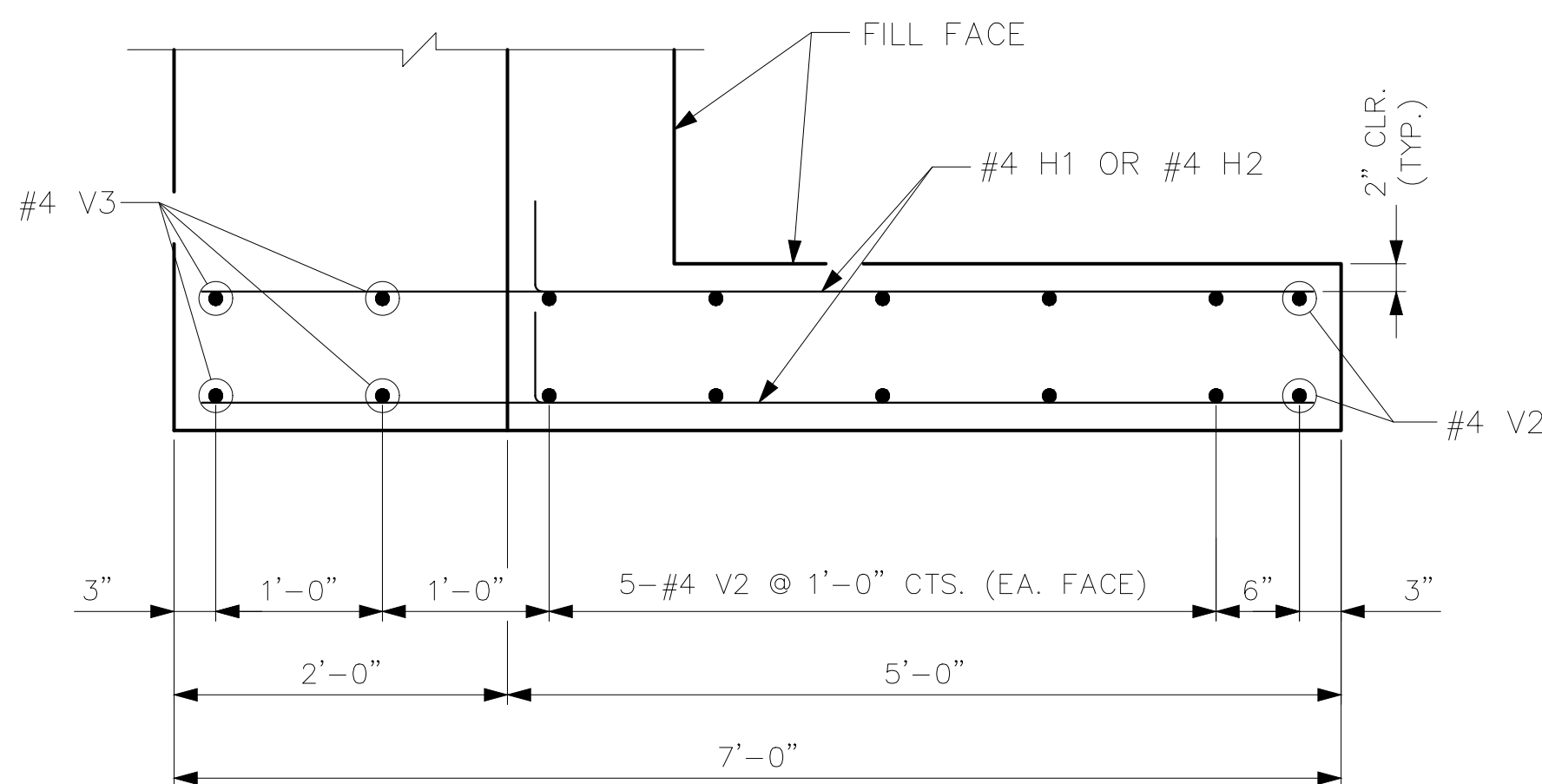

BRIDGE END BENT WING PLAN

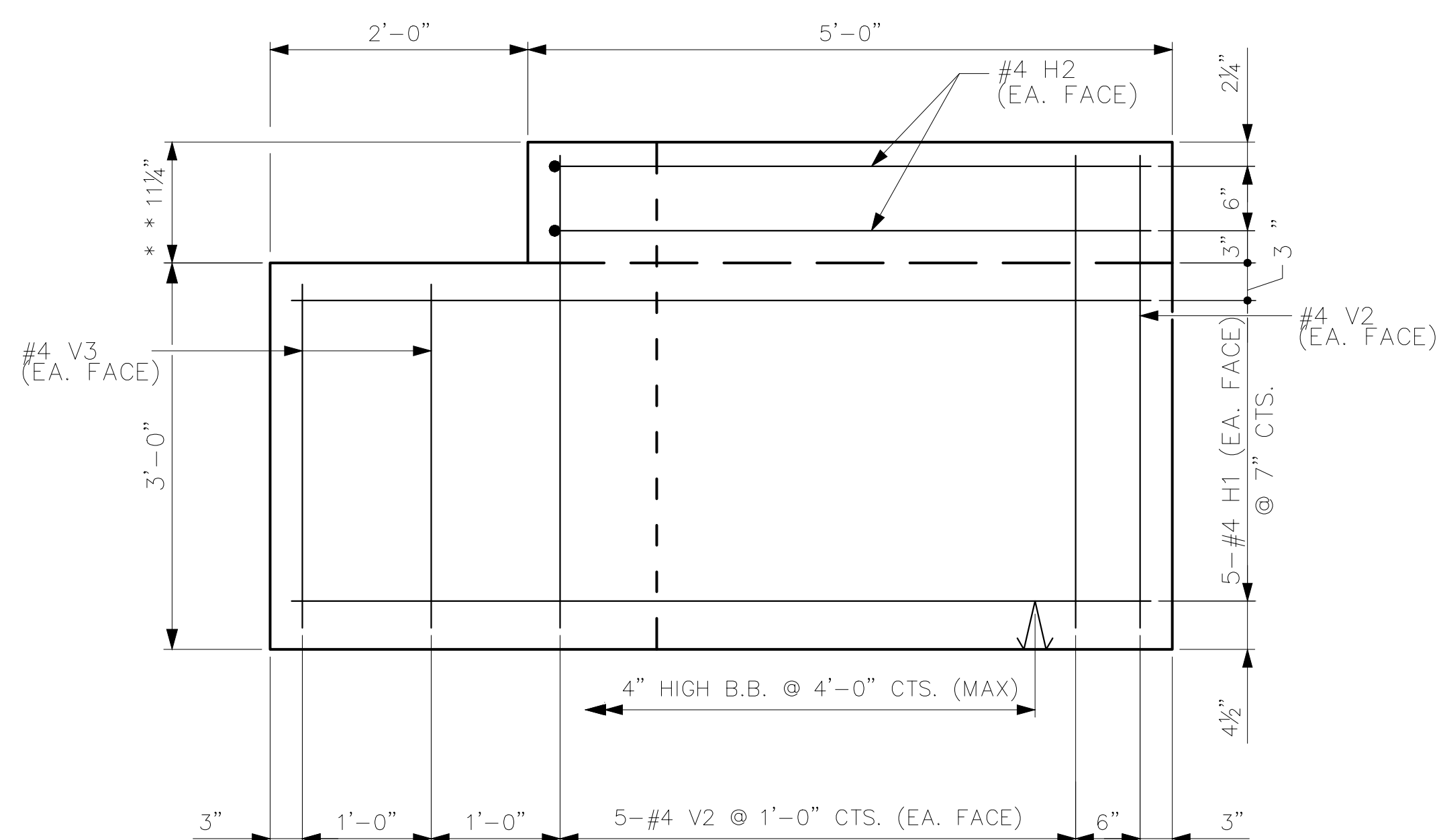

BRIDGE END BENT WING ELEVATION

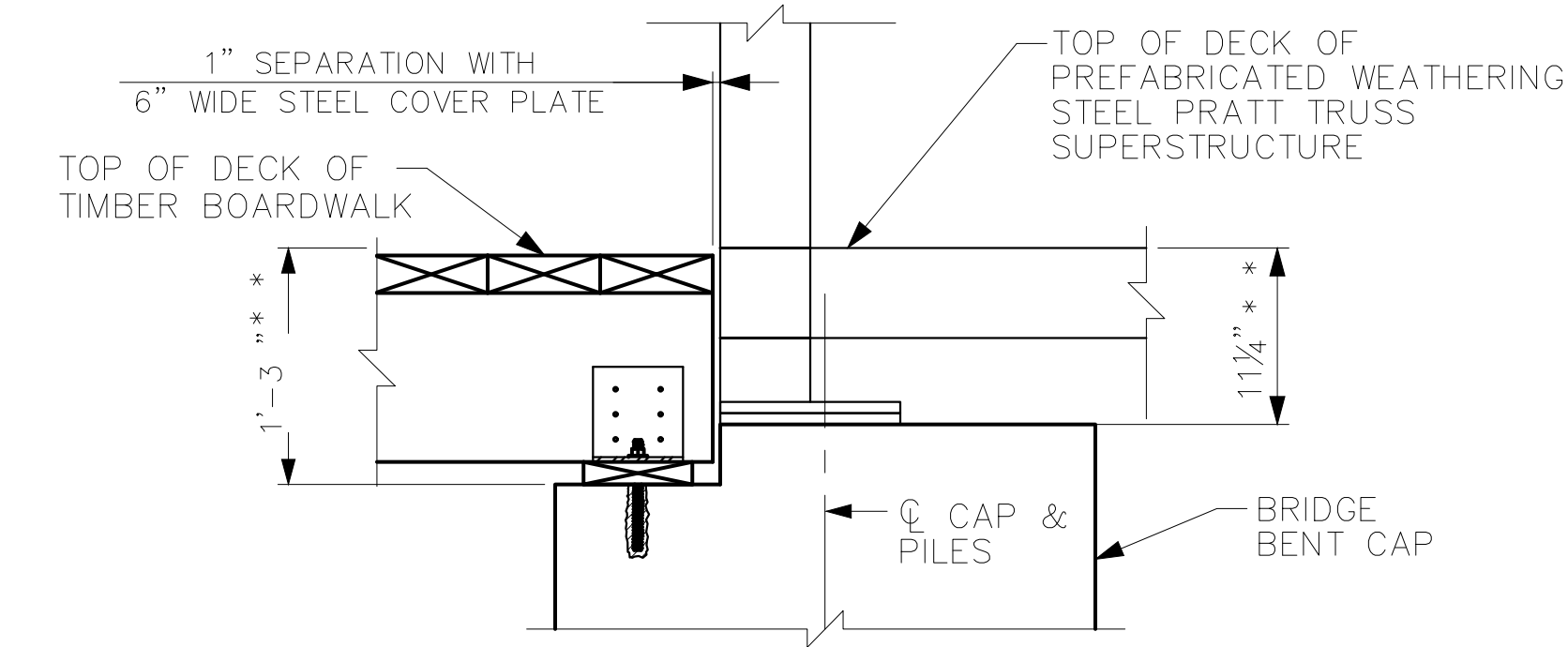

NOTES:
1. BENT CAP REINF. NOT SHOWN FOR CLARITY.

BRIDGE BENT SECTION

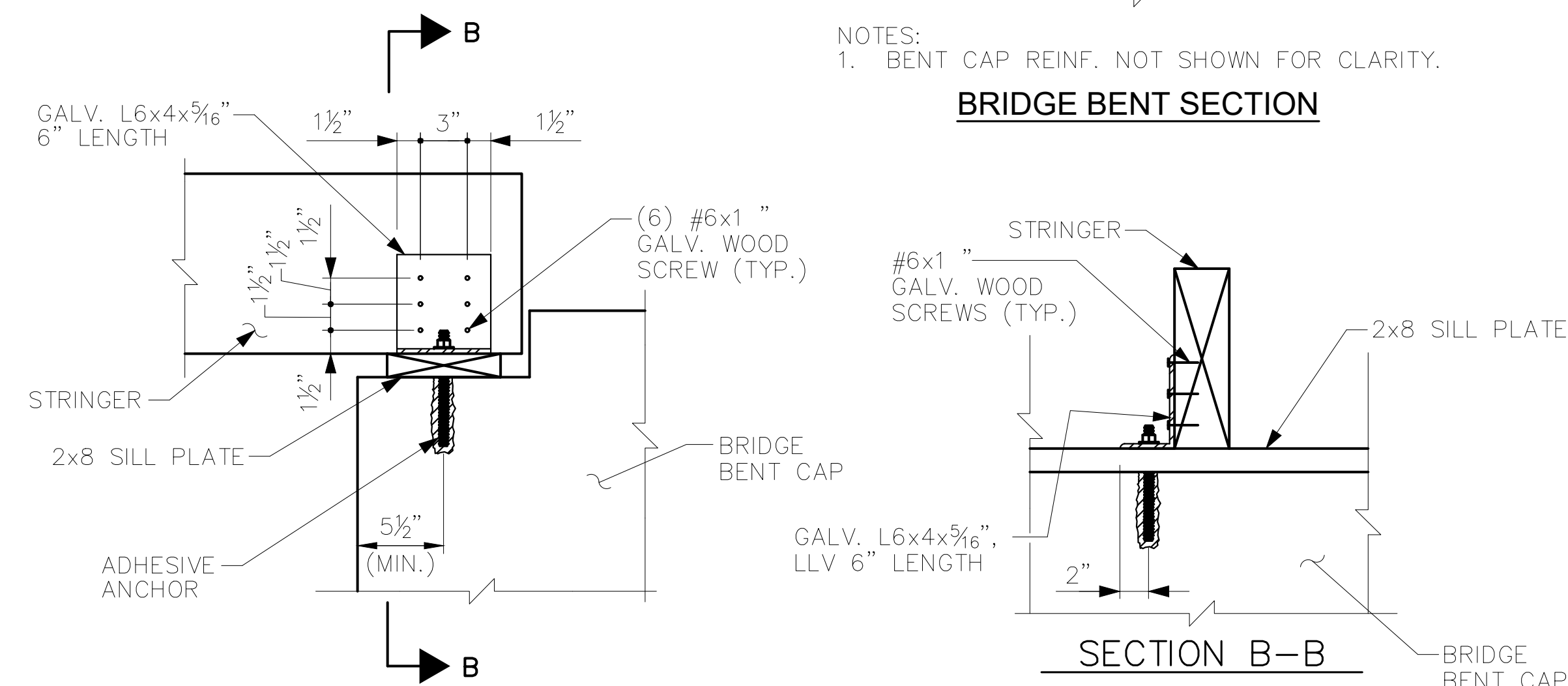

NOTES:
1. SINGLE STRINGER SHOWN. CONNECTIONS SIMILAR FOR EACH STRINGER.
2. ANGLES TO BE PLACED ON INTERIOR FACE OF OUTSIDE STRINGERS.
3. DECKING, BLOCKING, BRIDGE, AND BENT CAP REINF. NOT SHOWN FOR CLARITY.

TIMBER BOARDWALK TO BRIDGE BENT CONNECTION

NO.	DATE	BY	REVISIONS
1	02/28/2022	ASA	ISSUED FOR BID

Kimley-Horn
© 2022 KIMLEY-HORN AND ASSOCIATES, INC.
421 FAYETTEVILLE STREET, SUITE 600, RALEIGH, NC 27601
PHONE: 919-677-2000 FAX: 919-677-2050
WWW.KIMLEY-HORN.COM



KHA PROJECT	012654010
DATE	02/28/2022
SCALE	AS SHOWN
DESIGNED BY	BMK
DRAWN BY	JK
CHECKED BY	MDW

BRIDGE END BENT BILL OF MATERIAL

WILDWOOD PARK - OBSERVATION TOWER AND TRAILS PREPARED FOR CITY OF GREENVILLE

SHEET NUMBER S.14

Plotted By: Magesh, Mitch - Sheet Set: WILDWOOD PARK - OBSERVATION TOWER AND TRAILS - Layout: S.14 - February 25, 2022 - 04:58:17pm - K:\REAL\DEV\012654010 - Wildwood_Park - Walkway - Tower_Planning_Phase\P10 - CAD_Files\Plan_Sheets\S14 - BRIDGE_END_BENT - BILL_OF_MATERIAL.dwg



Know what's below.
Call before you dig.

Plotted By: Masee, Mitch - Sheet Set: WILDWOOD PARK - OBSERVATION TOWER AND TRAILS - Layout: S15 - February 25, 2022 - 04:59:29pm - K:\RAL\DEVA\012654010 - Wildwood_Park_Walkway_Tower_Planning_Phase\PI0_CAD_Files\PlanSheets\S15_PREFABRICATED_PEDESTRIAN_BRIDGE_DETAILS.dwg

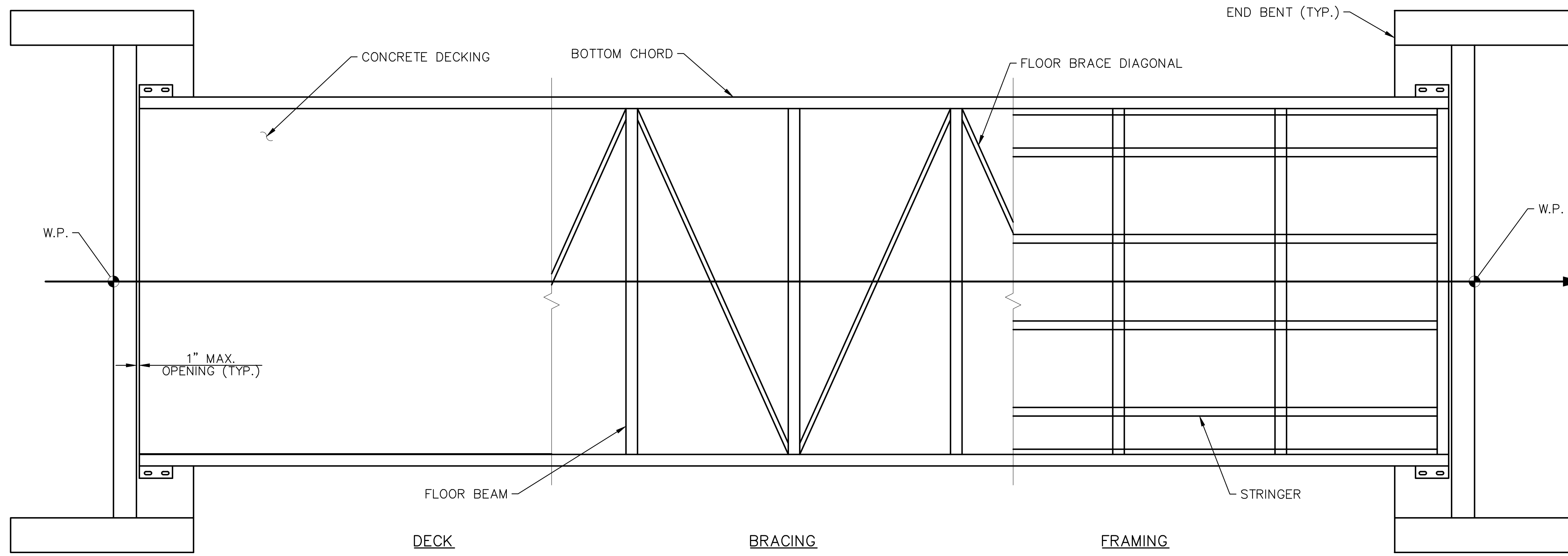

PREFABRICATED PEDESTRIAN BRIDGE PLAN

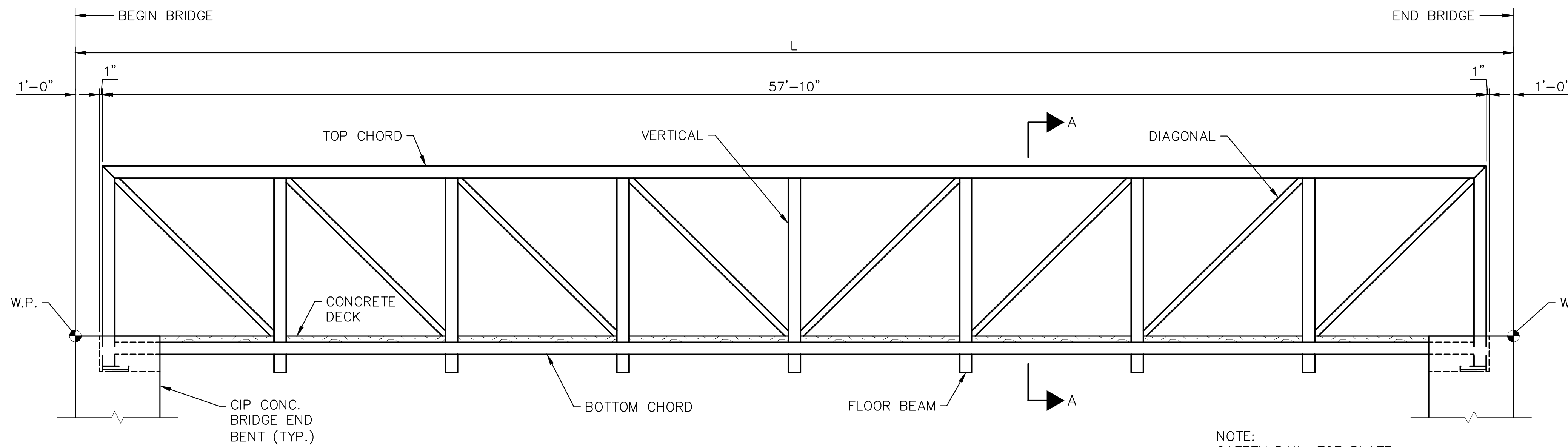

PROPOSED 60' PREFABRICATED STEEL BRIDGE ELEVATION
(PRATT TRUSS)

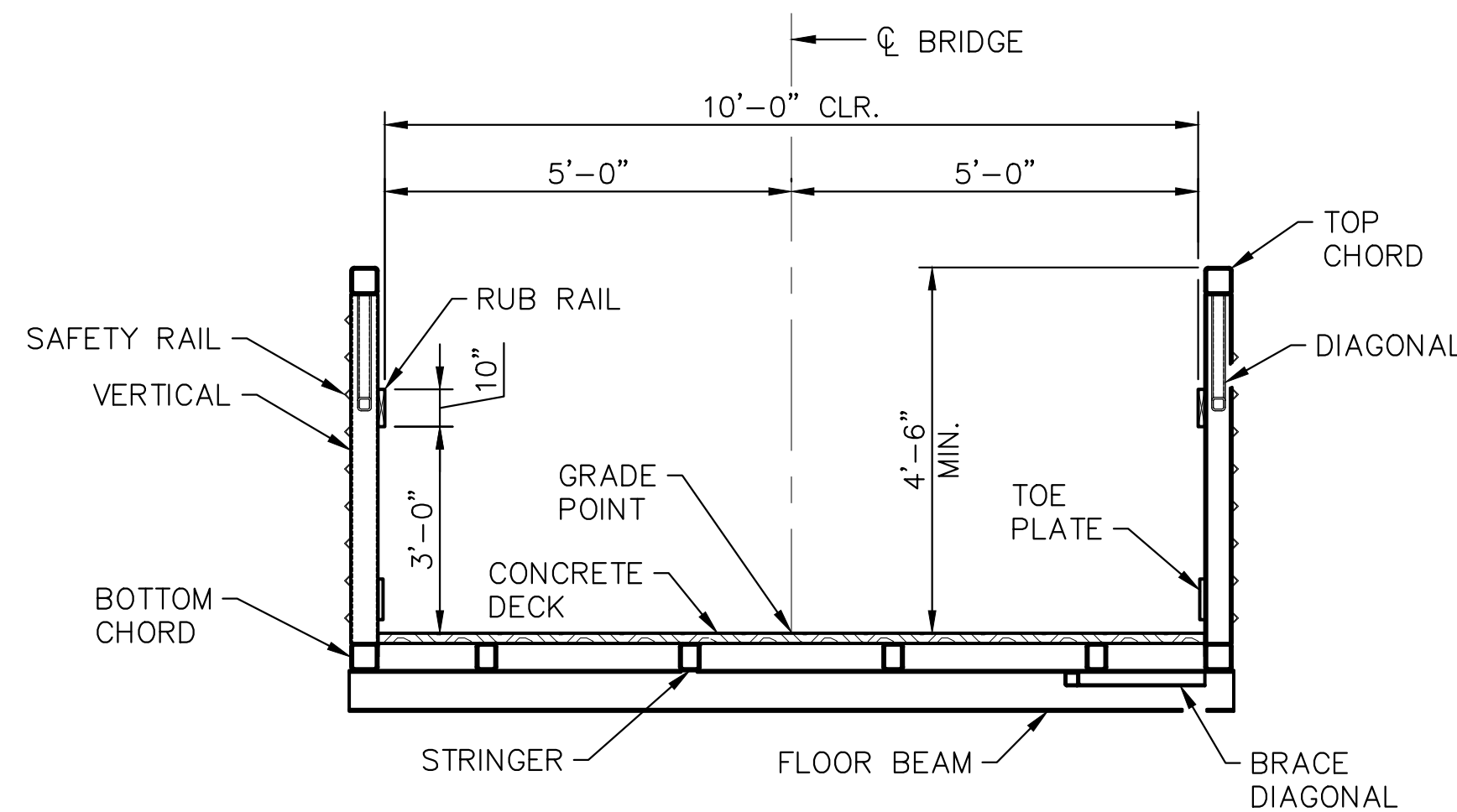

SECTION A-A

NOTES

PREFABRICATED PEDESTRIAN BRIDGE DETAILS SHOWN FOR AESTHETIC REQUIREMENT AND MINIMUM LAYOUT REQUIREMENTS ONLY. CONTRACTOR'S ENGINEER SHALL BE RESPONSIBLE FOR THE DESIGN AND DETAIL OF THE SUPERSTRUCTURE. SEE SPECIAL PROVISIONS.

PREFABRICATED PEDESTRIAN BRIDGE DETAILS SHOWN FOR END BENT SUBSTRUCTURES. BRIDGE BENT SPAN WITH TIMBER BOARDWALK APPROACHES SIMILAR.

Kimley-Horn

© 2022 KIMLEY-HORN AND ASSOCIATES, INC.
421 FAYETTEVILLE STREET, SUITE 600, RALEIGH, NC 27601
PHONE: 919-677-2000 FAX: 919-677-2050
WWW.KIMLEY-HORN.COM



KHA PROJECT	012654010
DATE	02/28/2022
SCALE	AS SHOWN
DESIGNED BY	BMK
DRAWN BY	JJK
CHECKED BY	MDW

PREFABRICATED PEDESTRIAN BRIDGE DETAILS

WILDWOOD PARK - OBSERVATION TOWER AND TRAILS
PREPARED FOR
CITY OF GREENVILLE
GREENVILLE NC

SURVEY NOTE:
ALL EXISTING TOPOGRAPHICAL AND BOUNDARY INFORMATION WAS PROVIDED BY RIVERS & ASSOCIATES, INC., 107 EAST SECOND STREET GREENVILLE, NC 27858
PHONE: 252-752-4135 DATED 05/17/21.

SHEET NUMBER
S.15

ISSUED FOR BID	02/28/22	ASA
REVISIONS		
No.		
DATE		
BY		



Know what's below.
Call before you dig.

NOTES

STRINGER TO CAP BEAM CLIP SHALL BE:
1. SIMPSON STRONG TIE LTS12
2. USP TIE RT4
3. OR APPROVED EQUAL

CAP BEAM TO PILING STRAP SHALL BE:
1. SIMPSON MSTA12 FLAT STRAP
2. USP MSTA12 FLAT STRAP
3. OR APPROVED EQUAL

TIMBER PILES SHALL HAVE MINIMUM TIP DIAMETER OF 8"

STRINGERS MAY BE SPACED AS NECESSARY WITHOUT EXCEEDING DECKING SPAN OF 1'-6 3/4".

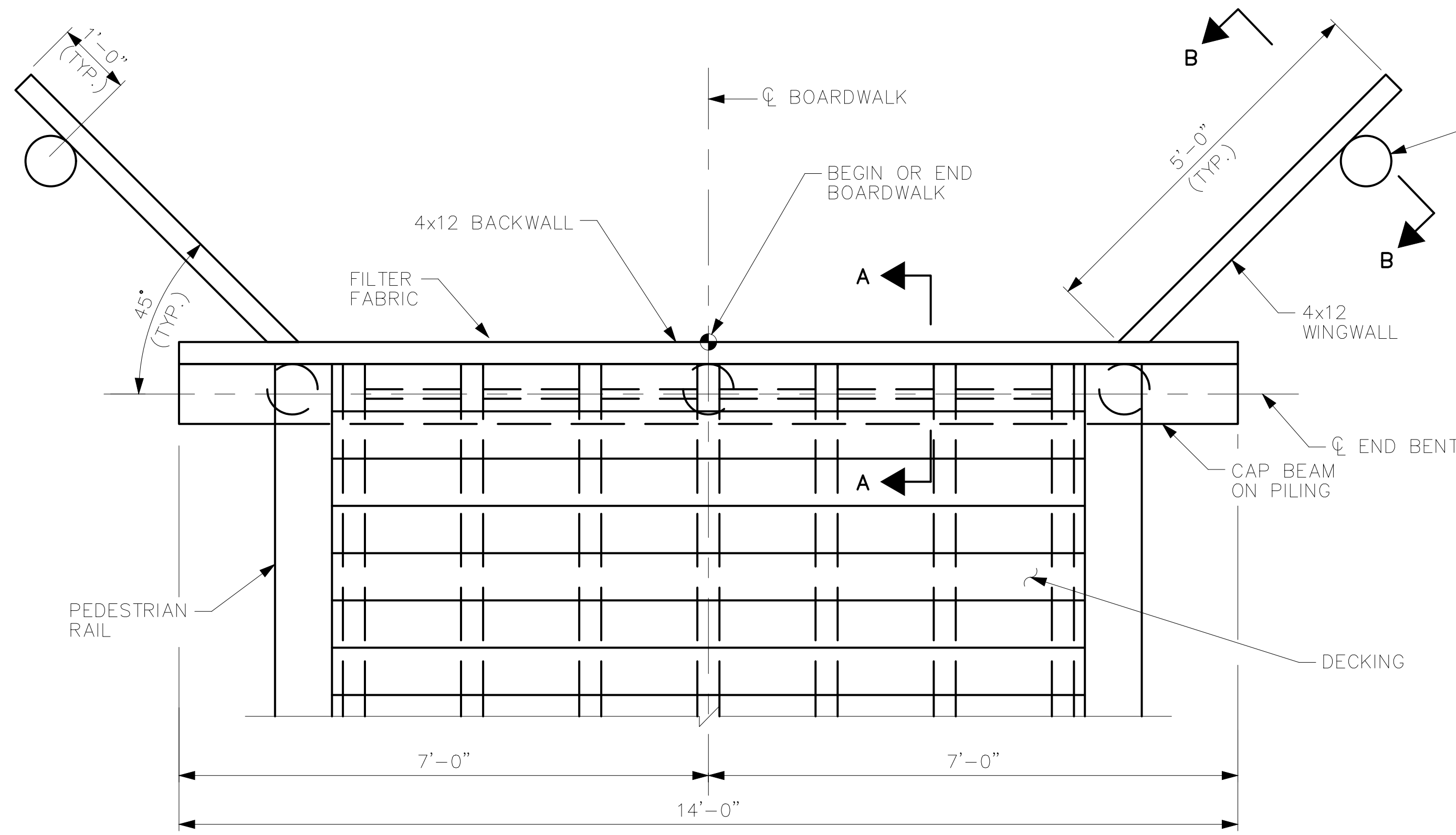

TIMBER BOARDWALK END BENT PLAN

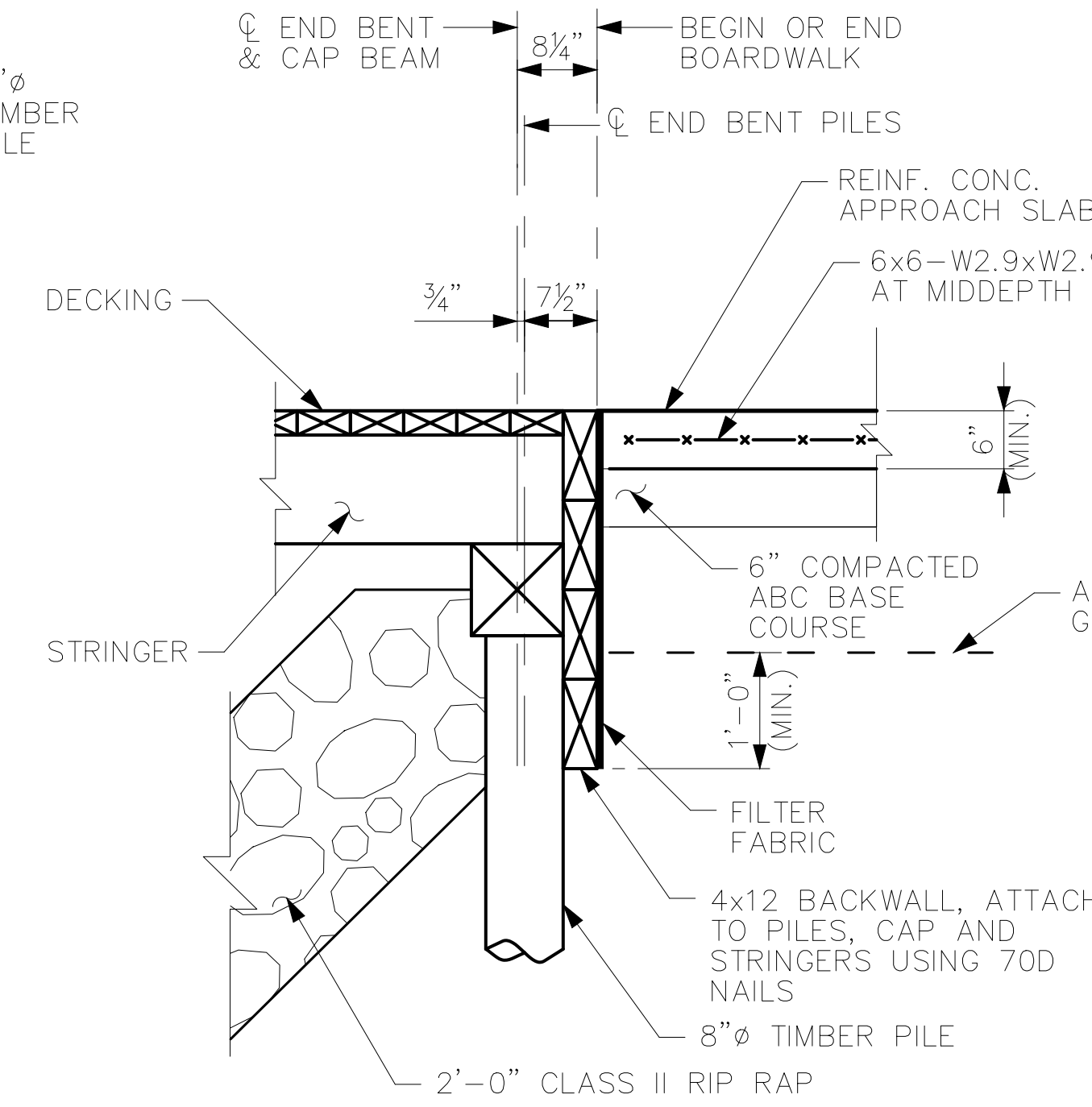

SECTION A-A
(RAILING NOT SHOWN FOR CLARITY)

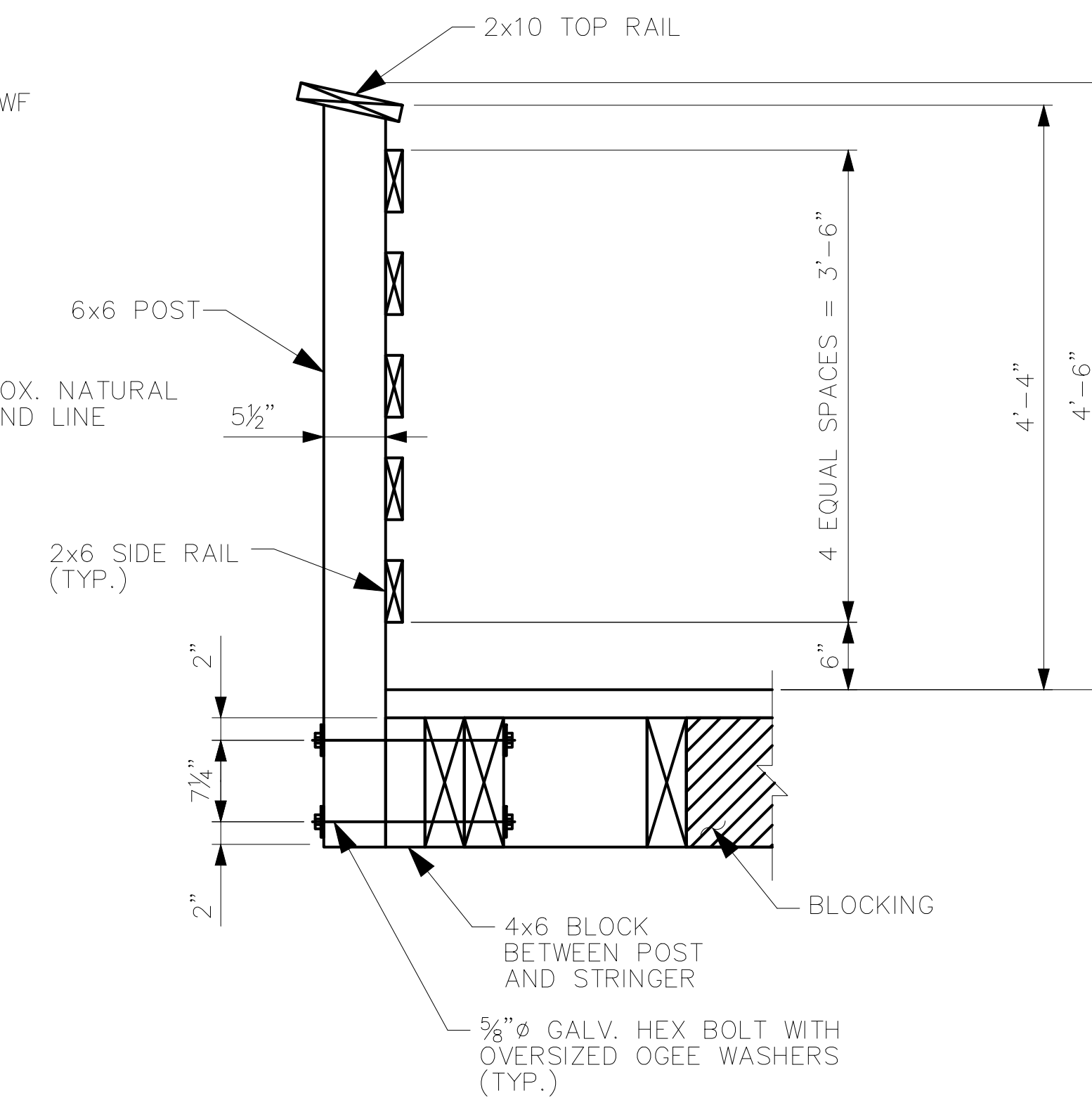

PEDESTRIAN RAIL DETAIL

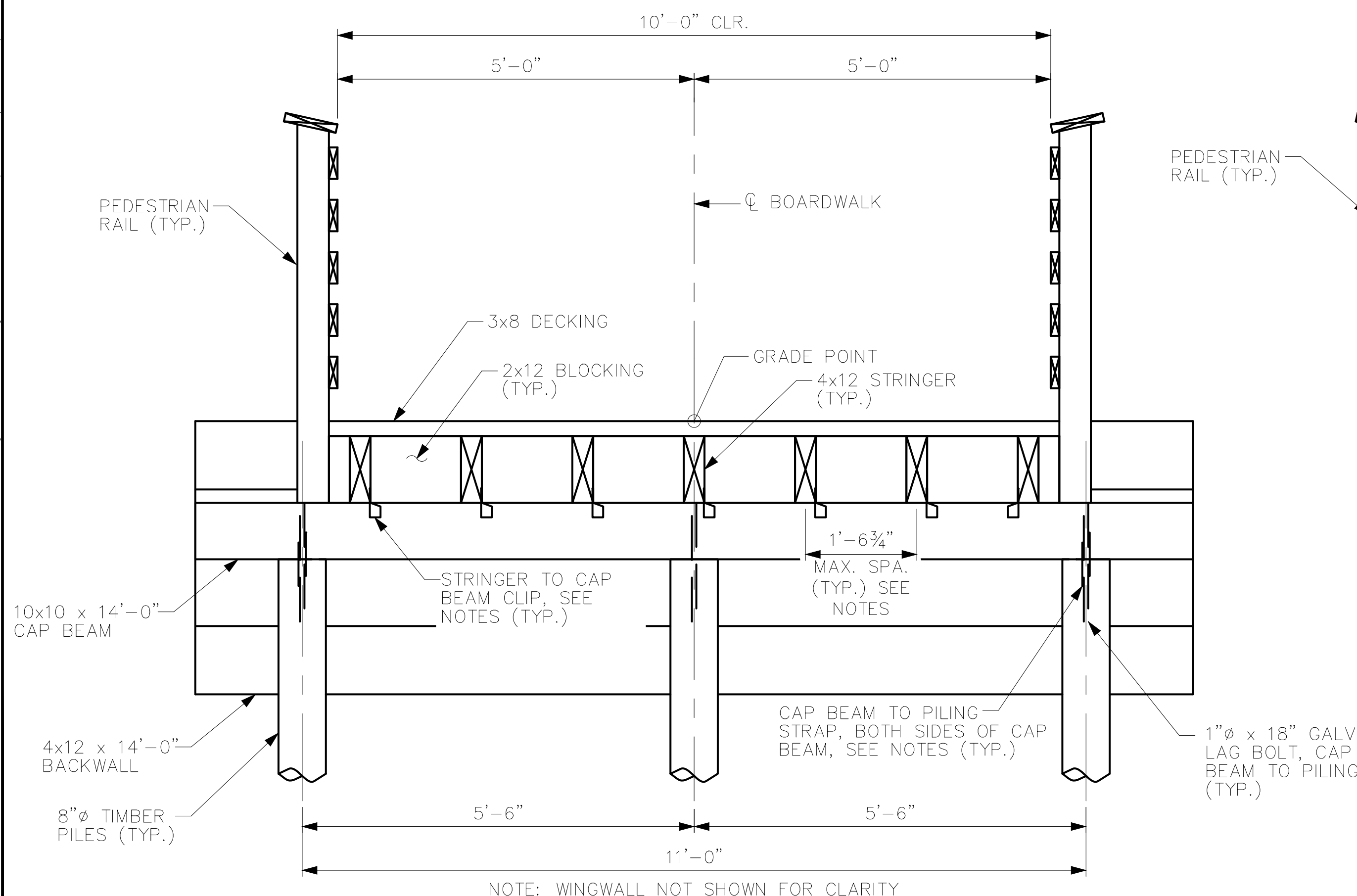

TIMBER BOARDWALK END BENT ELEVATION

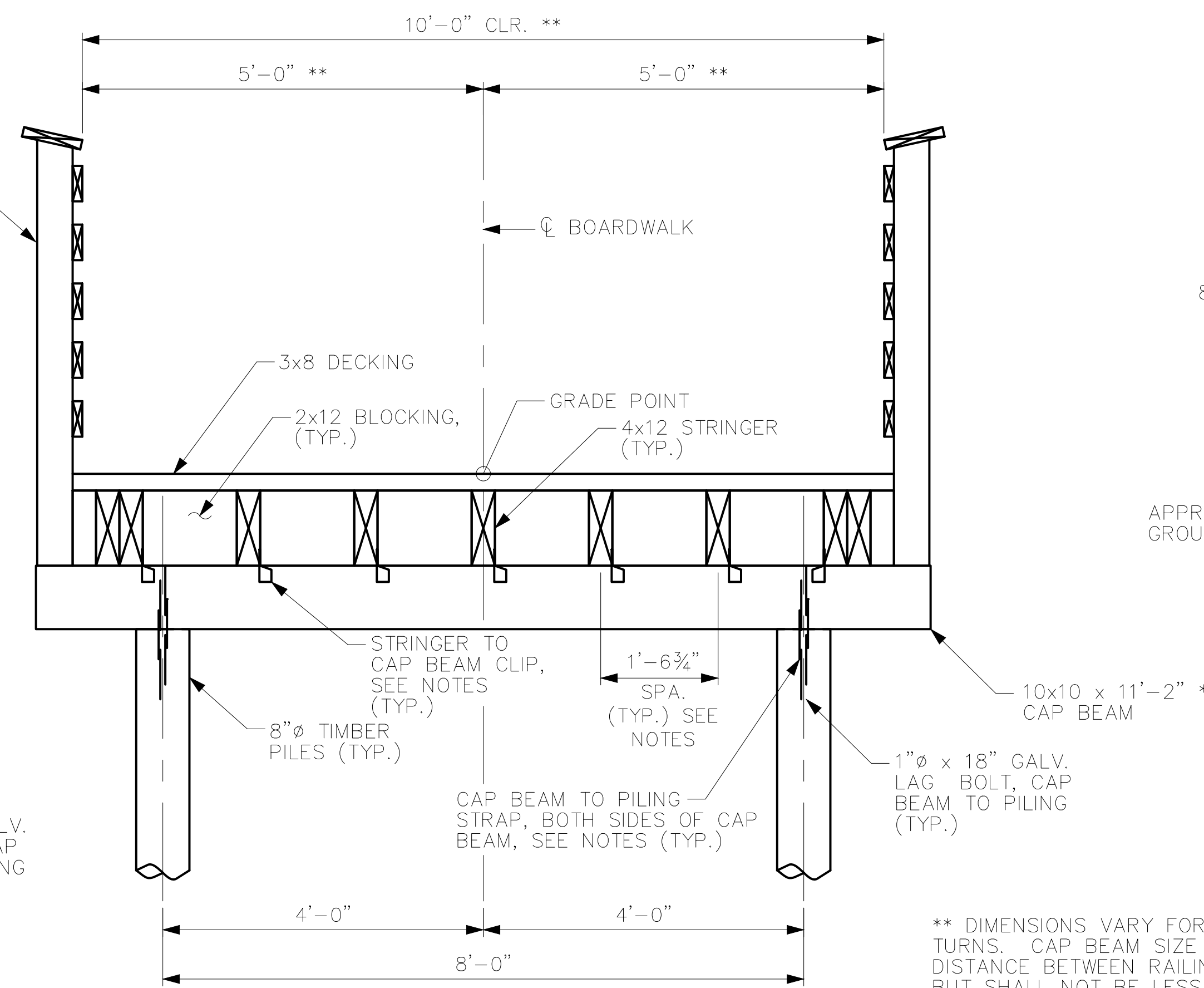

TIMBER BOARDWALK BENT ELEVATION

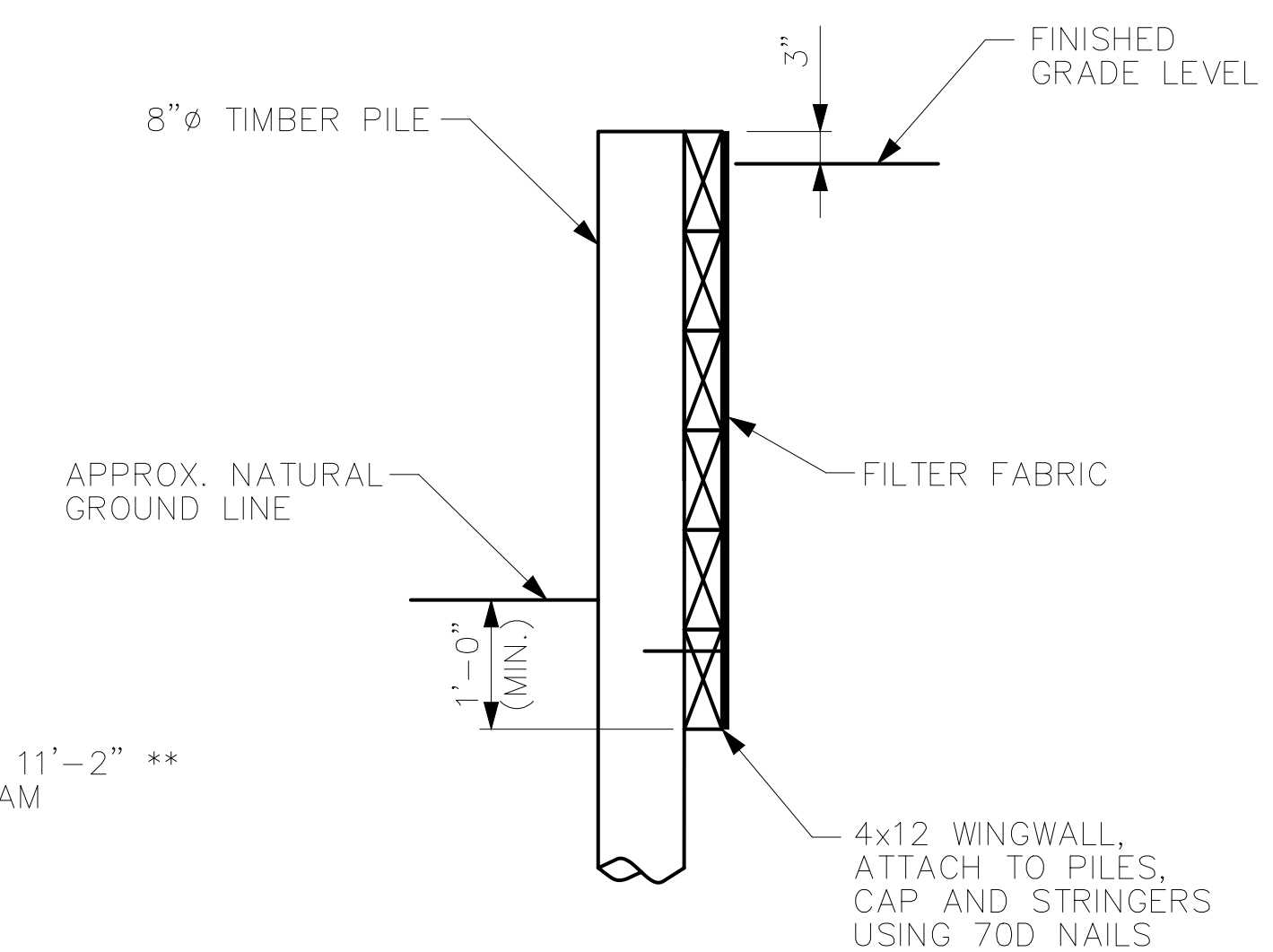

SECTION B-B

** DIMENSIONS VARY FOR BENTS LOCATED AT BOARDWALK TURNS. CAP BEAM SIZE INCREASES TO 10x10x13'-2". CLEAR DISTANCE BETWEEN RAILINGS VARIES FOR THESE LOCATIONS BUT SHALL NOT BE LESS THAN 10'-0".
-L2- BENTS AT TURNS: BENT 6, BENT 8, BENT 15, BENT 21, BENT 28, BENT 31, BENT 34, BENT 43, BENT 59.
-L4- BENTS AT TURNS: BENT 10, BENT 15, BENT 22, BENT 31, BENT 34, BENT 42, BENT 45, BENT 49, BENT 56.

SURVEY NOTE:
ALL EXISTING TOPOGRAPHICAL AND BOUNDARY INFORMATION WAS PROVIDED BY RIVERS & ASSOCIATES, INC., 107 EAST SECOND STREET GREENVILLE, NC 27858 PHONE: 252-752-4135 DATED 05/17/21.

Plotted By: Masee, Mitch Sheet Set: WILDWOOD PARK - OBSERVATION TOWER AND TRAILS Layout: S16 February 25, 2022 04:59:41pm K:\V\AL\LD\VA\012654010 - Wildwood - Park - Walkways - Tower - Planning Phase\F10_CAD Files\PlanSheets\S16 - TIMBER BOARDWALK DETAILS.dwg

NO.	REVISIONS	DATE	BY
1	ISSUED FOR BID	02/28/2022	ASA

Kimley-Horn
© 2022 KIMLEY-HORN AND ASSOCIATES, INC.
421 FAYETTEVILLE STREET, SUITE 600, RALEIGH, NC 27601
PHONE: 919-677-2000 FAX: 919-677-2050
WWW.KIMLEY-HORN.COM
#-0102

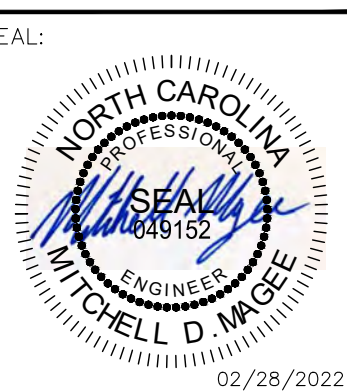

KHA PROJECT	012654010
DATE	02/28/2022
SCALE	AS SHOWN
DESIGNED BY	BMK
DRAWN BY	JJK
CHECKED BY	MDW

TIMBER BOARDWALK DETAILS

WILDWOOD PARK - OBSERVATION TOWER AND TRAILS
PREPARED FOR
CITY OF GREENVILLE
GREENVILLE, NC
SHEET NUMBER
S.16



Know what's below.
Call before you dig.

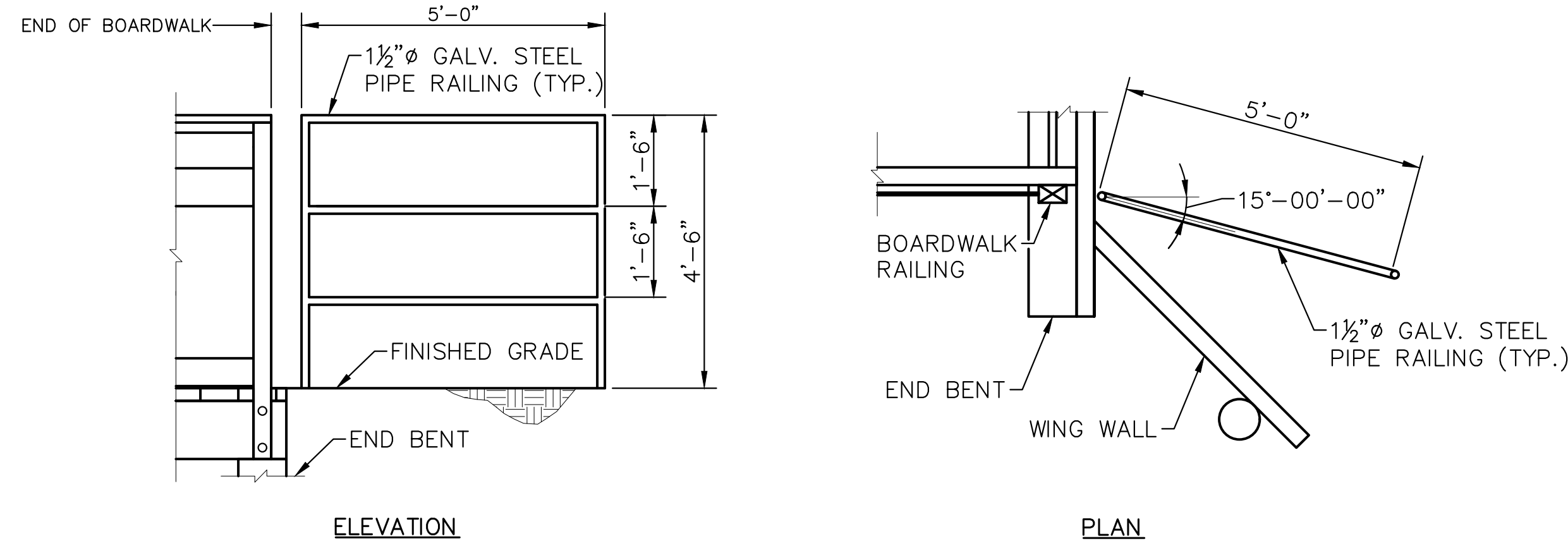

TYPICAL APPROACH RAIL

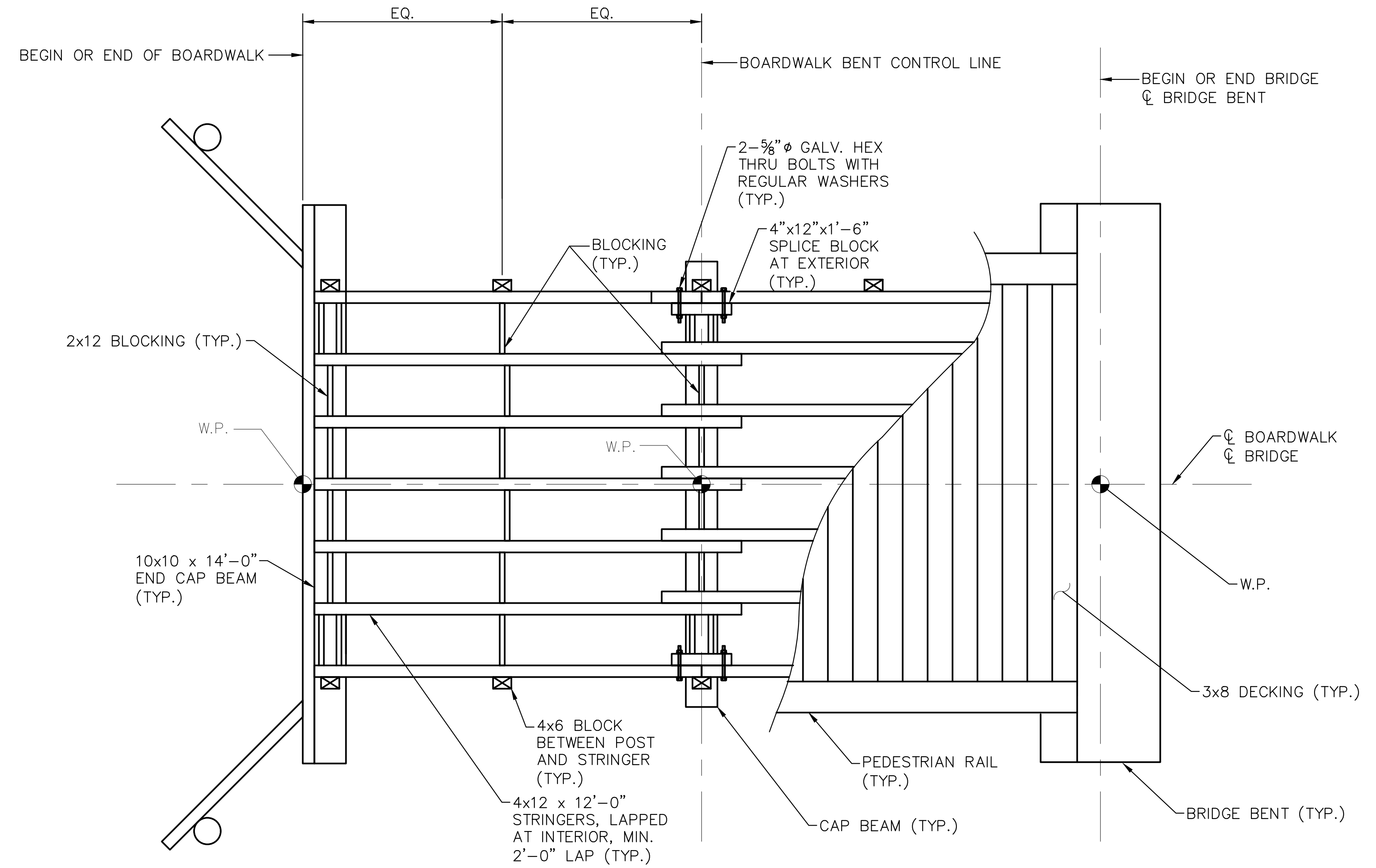

TIMBER BOARDWALK DECK FRAMING PLAN

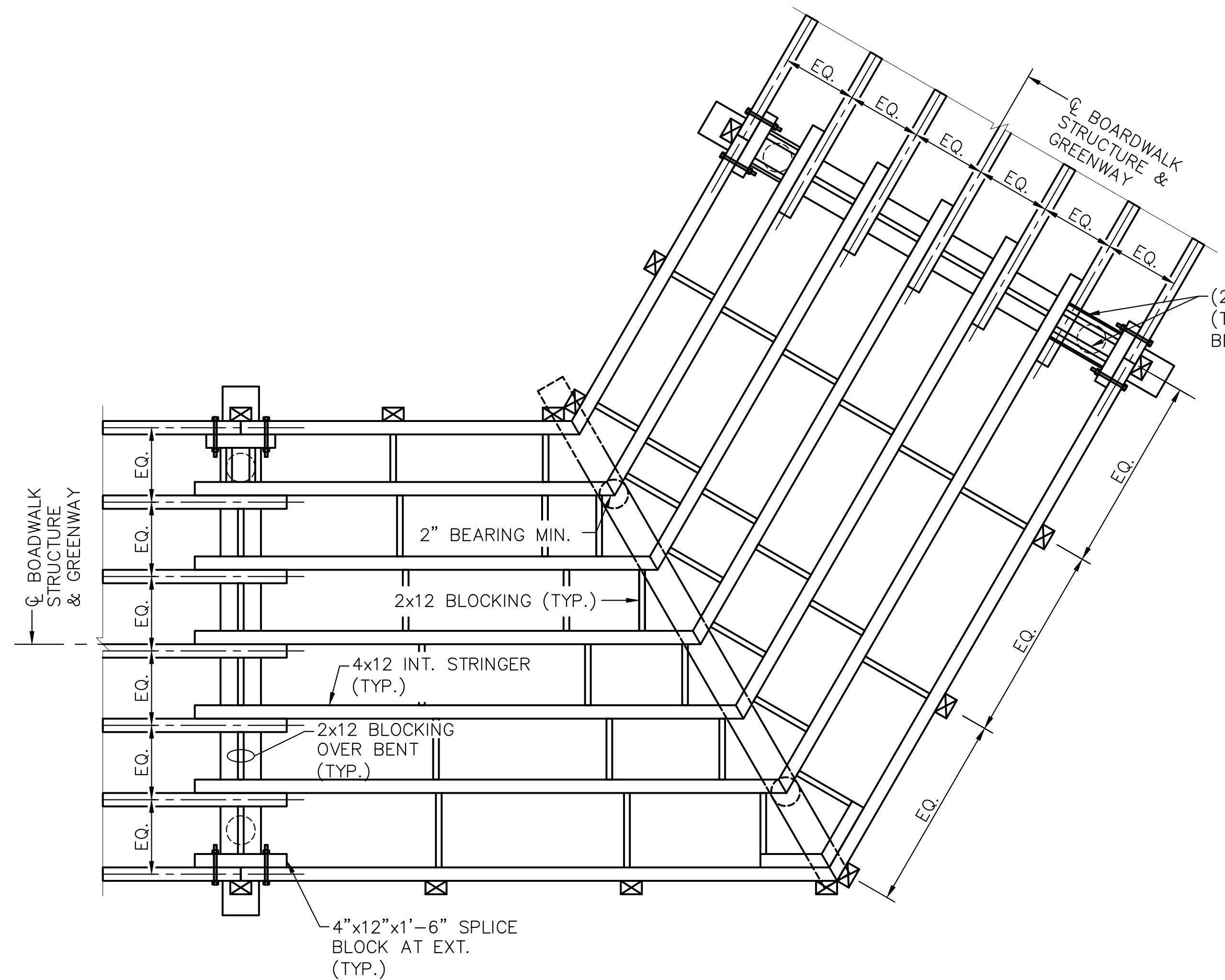

FRAMING AT >30° TURN

(2) 2x12 BLOCKING (TYP. EXT. BAY AT BENTS)

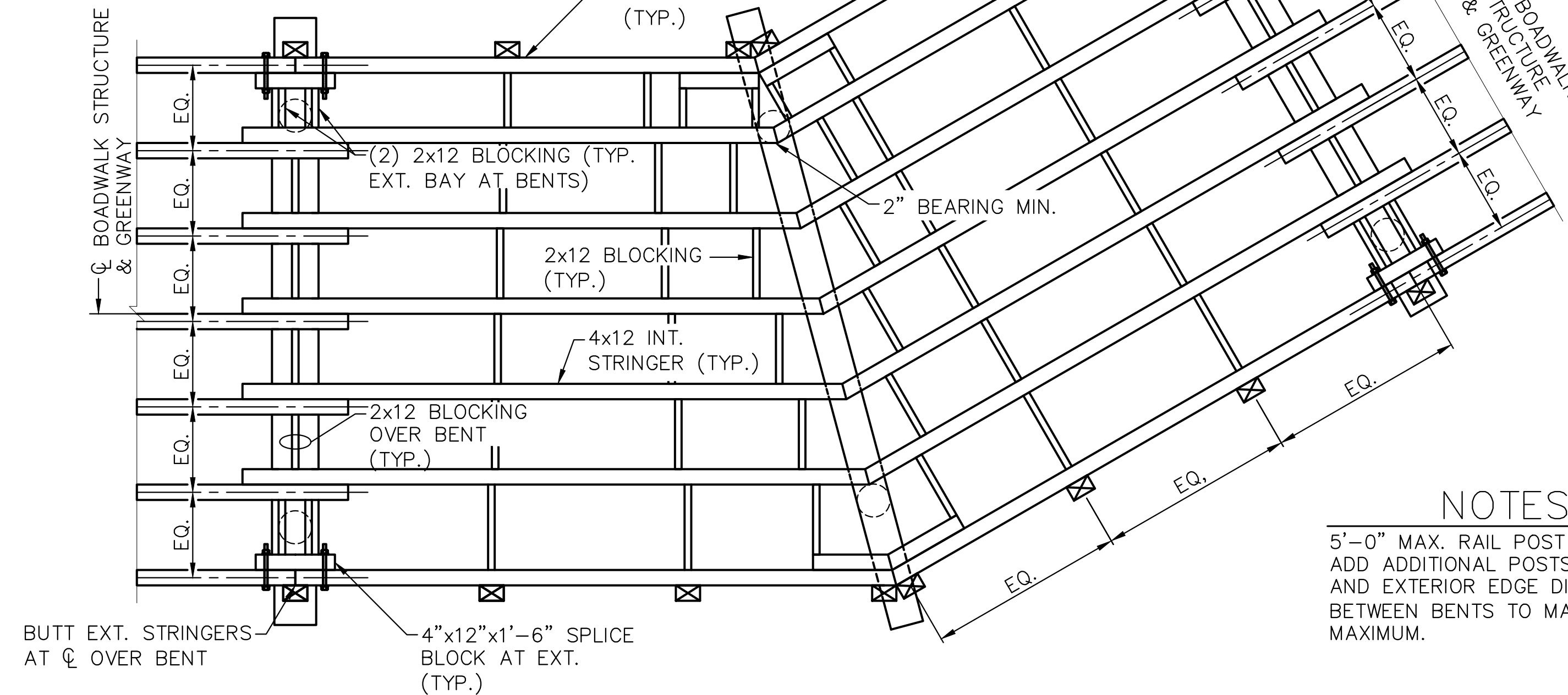

FRAMING AT <30° TURN

NOTES

5'-0" MAX. RAIL POST SPACING.
ADD ADDITIONAL POSTS FOR SPANS
AND EXTERIOR EDGE DISTANCES
BETWEEN BENTS TO MAINTAIN 5'-0"
MAXIMUM.

SURVEY NOTE

ALL EXISTING TOPOGRAPHICAL AND BOUNDARY
INFORMATION WAS PROVIDED BY RIVERS & ASSOCIATES,
INC., 107 EAST SECOND STREET GREENVILLE, NC 27858
PHONE: 252-752-4135 DATED 05/17/21.

Plotted By: Mosee, Mitch - Sheet Set: WILDWOOD PARK - OBSERVATION TOWER AND TRAILS - Layout: S17 - February 25, 2022 - 04:59:54pm - K:\RAL\LDEV\012654010 - Wildwood_Park_Walkways_Tower_Planning_Phase\PTD_CAD_Files\PlanSheets\S17 - TIMBER BOARDWALK FRAMING DETAILS.dwg

ISSUED FOR BID	02/28/22	ASA
REVISIONS	No.	DATE
1		

Kimley-Horn

© 2022 KIMLEY-HORN AND ASSOCIATES, INC.
421 FAYETTEVILLE STREET, SUITE 600, RALEIGH, NC 27601
PHONE: 919-677-2000 FAX: 919-677-2050
WWW.KIMLEY-HORN.COM

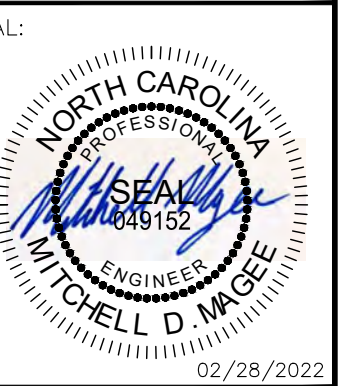

KHA PROJECT	012654010
DATE	02/28/2022
SCALE	AS SHOWN
DESIGNED BY	BMK
DRAWN BY	JJK
CHECKED BY	MDW

TIMBER BOARDWALK
FRAMING DETAILS

WILDWOOD PARK - OBSERVATION
TOWER AND TRAILS
PREPARED FOR
CITY OF GREENVILLE
GREENVILLE, NC

SHEET NUMBER
S.17



Know what's below.
Call before you dig.

FOUNDATION AND BRACING REQUIREMENTS

ALIGNMENT	BENT NO.	PILE TYPE	NO. PILES (PER SUBSTRUCTURE UNIT), EA.	FOUNDATION TYPE	ESTIMATED PILE LENGTH (PER PILE), FT.	LATERAL BRACING (DETAIL B)	LONGITUDINAL BRACING (DETAIL A)
-L2- (THE BEACH)	END BENT 1	8" DIA. TIMBER	3	1	35	NO	NO
	1 - 5	8" DIA. TIMBER	2	2	40	NO	NO
	6	8" DIA. TIMBER	2	3	45	NO	NO
	7	8" DIA. TIMBER	2	2	40	NO	NO
	8	8" DIA. TIMBER	2	3	45	NO	NO
	9 - 11	8" DIA. TIMBER	2	2	40	NO	NO
	12 - 14	8" DIA. TIMBER	2	2	40	YES	NO
	15	8" DIA. TIMBER	2	3	45	YES	NO
	16 - 20	8" DIA. TIMBER	2	2	40	NO	NO
	21	8" DIA. TIMBER	2	3	45	NO	NO
	22 - 24	8" DIA. TIMBER	2	2	40	YES	NO
	25 - 26	HP 12x53		2	7	NO	NO
	27	8" DIA. TIMBER	2	2	40	YES	YES
	28	8" DIA. TIMBER	2	3	45	YES	YES
	29	8" DIA. TIMBER	2	2	40	YES	YES
	30	8" DIA. TIMBER	2	2	40	YES	NO
	31	8" DIA. TIMBER	2	3	45	YES	NO
	32 - 33	8" DIA. TIMBER	2	2	40	YES	NO
	34	8" DIA. TIMBER	2	3	45	YES	NO
	35 - 42	8" DIA. TIMBER	2	2	40	NO	NO
	43	8" DIA. TIMBER	2	3	45	NO	NO
	44	8" DIA. TIMBER	2	2	40	NO	NO
	45	8" DIA. TIMBER	2	2	40	YES	NO
	46 - 48	8" DIA. TIMBER	2	2	40	YES	YES
	49	8" DIA. TIMBER	2	4	50	YES	YES
	50 - 52	8" DIA. TIMBER	4	6	50	YES	YES
	53	8" DIA. TIMBER	2	4	50	YES	YES
54	8" DIA. TIMBER	2	5	55	YES	YES	
55 - 56	8" DIA. TIMBER	2	2	40	YES	YES	
57	8" DIA. TIMBER	2	2	40	YES	NO	
END BENT 2	8" DIA. TIMBER	3	1	35	NO	NO	
-L4- (THE SWAMP)	END BENT 1	8" DIA. TIMBER	3	1	35	NO	NO
	1 - 4	8" DIA. TIMBER	2	2	40	NO	NO
	5 - 9	8" DIA. TIMBER	2	2	40	YES	NO
	10	8" DIA. TIMBER	2	3	45	YES	NO
	11 - 13	8" DIA. TIMBER	2	2	40	YES	YES
	14	8" DIA. TIMBER	2	4	50	YES	YES
	15	8" DIA. TIMBER	2	3	45	YES	YES
	16 - 23	8" DIA. TIMBER	2	4	50	YES	YES
	24	8" DIA. TIMBER	2	3	45	YES	YES
	25 - 32	8" DIA. TIMBER	2	4	50	YES	YES
	33	8" DIA. TIMBER	2	5	55	YES	YES
	34 - 43	8" DIA. TIMBER	2	4	50	YES	YES
	44	8" DIA. TIMBER	2	5	55	YES	YES
	45 - 46	8" DIA. TIMBER	2	4	50	YES	YES
	47	8" DIA. TIMBER	2	5	55	YES	YES
	48 - 50	8" DIA. TIMBER	2	4	50	YES	YES
	51	8" DIA. TIMBER	2	5	55	YES	YES
	52 - 53	8" DIA. TIMBER	2	4	50	YES	YES
	54	8" DIA. TIMBER	2	2	40	YES	YES
	55 - 56	8" DIA. TIMBER	2	2	40	YES	NO
57	8" DIA. TIMBER	2	2	40	NO	NO	
58	8" DIA. TIMBER	2	3	45	NO	NO	
59 - 61	8" DIA. TIMBER	2	2	40	NO	NO	
END BENT 2	8" DIA. TIMBER	3	1	35	NO	NO	
-Y4- (THE SWAMP)	1 - 4	8" DIA. TIMBER	4	6	50	YES **	YES **
	5 - 8	8" DIA. TIMBER	2	4	50	YES **	YES **
-Y5- (THE SWAMP)	END BENT 1	HP 12x53	2	7	55	NO	NO
	END BENT 2	HP 12x53	2	7	55	NO	NO

** TWO ROWS OF BRACING REQUIRED; SEE 'DETAIL C' THIS SHEET.

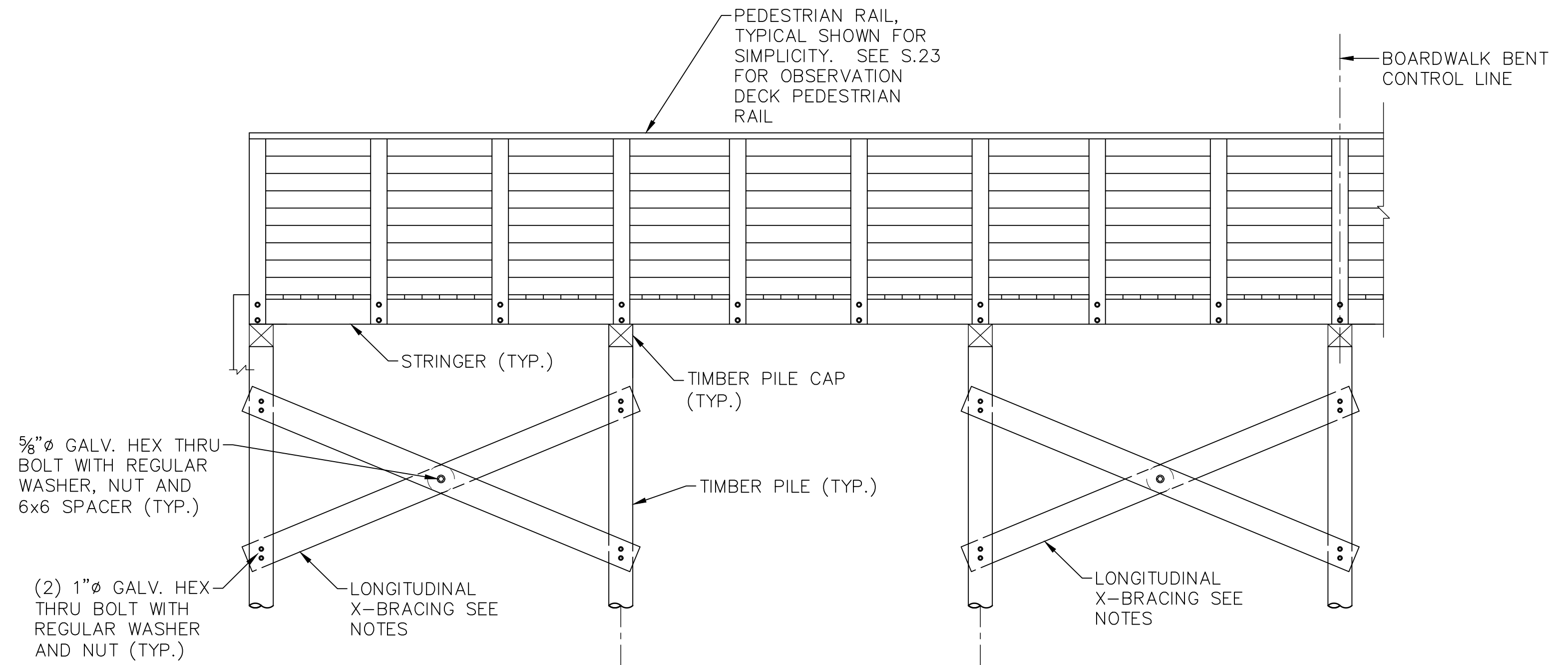

- NOTES:
- PROVIDE LONGITUDINAL 3x6 X-BRACING ON EACH SIDE OF BOARDWALK WHEN DICTATED IN "FOUNDATION AND BRACING REQUIREMENT" TABLE.
 - WHERE REQUIRED, PROVIDE TWO ROWS OF LONGITUDINAL BRACING SIMILAR TO 'DETAIL C'.

DETAIL A - LONGITUDINAL BRACING

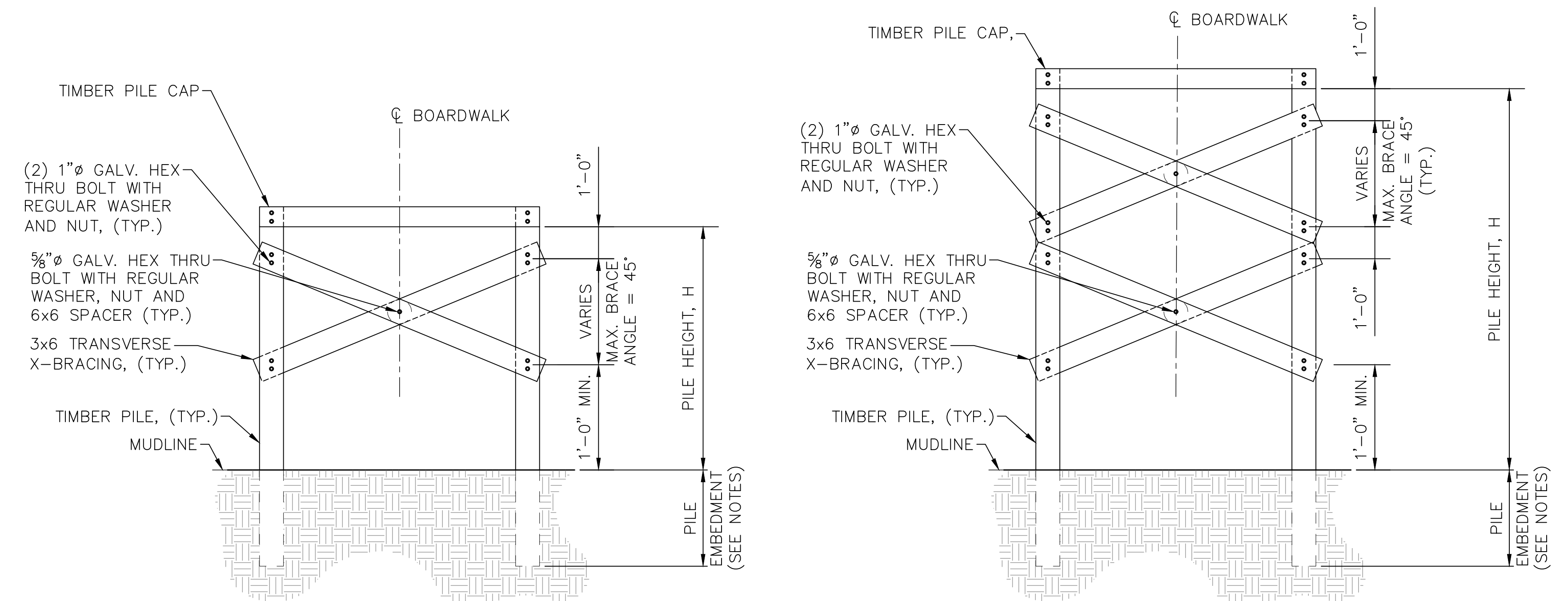

DETAIL B - LATERAL BRACING

DETAIL C - LATERAL BRACING

- NOTES:
- SEE GEOTECHNICAL REPORT FOR FOUNDATION TYPE INFORMATION AND MINIMUM PILE EMBEDMENT.
 - PROVIDE MIN CLEARANCE OF 7x BOLT DIAMETER FROM BOLT TO END OF BRACING.
 - WHERE BRACES ARE REQUIRED, BRACE ANGLE TO BE MAXIMIZED UP TO 45°.

SURVEY NOTE:
ALL EXISTING TOPOGRAPHICAL AND BOUNDARY INFORMATION WAS PROVIDED BY RIVERS & ASSOCIATES, INC., 107 EAST SECOND STREET GREENVILLE, NC 27858 PHONE: 252-752-4135 DATED 05/17/21.

Plotted By: Magese, Mitch Sheet Set: WILDWOOD PARK - OBSERVATION TOWER AND TRAILS Layout: S18 February 25, 2022 05:00:08pm K:\RAL\LD\VA_012654010 - Wildwood Park - Walkway Tower Planning Phase\PI0_CAD Files\PlanSheets\S18 - TIMBER BOARDWALK BRACING DETAILS.dwg

Kimley-Horn
© 2022 KIMLEY-HORN AND ASSOCIATES, INC.
421 FAYETTEVILLE STREET, SUITE 600, RALEIGH, NC 27601
PHONE: 919-677-2000 FAX: 919-677-2050
WWW.KIMLEY-HORN.COM #1-0102



KHA PROJECT	012654010	DATE	02/28/2022	SCALE	AS SHOWN	DESIGNED BY	BMK	JIK	MDW
DRAWN BY	JIK	CHECKED BY	MDW						

TIMBER BOARDWALK BRACING AND PILE DETAILS

WILDWOOD PARK - OBSERVATION TOWER AND TRAILS PREPARED FOR CITY OF GREENVILLE



Know what's below.
Call before you dig.

Plotted By: Moses, Mitch - Sheet Set: WILDWOOD PARK - OBSERVATION TOWER AND TRAILS - Layout: S19 - February 25, 2022 - 05:00:39pm - K:\RAL\LD\VA\012654010 - Wildwood - Park - Walkways - Tower - Planning - Phases\PHD - CAD - Files\PlanSheets\S19 - WIDENED DECK DETAILS.dwg

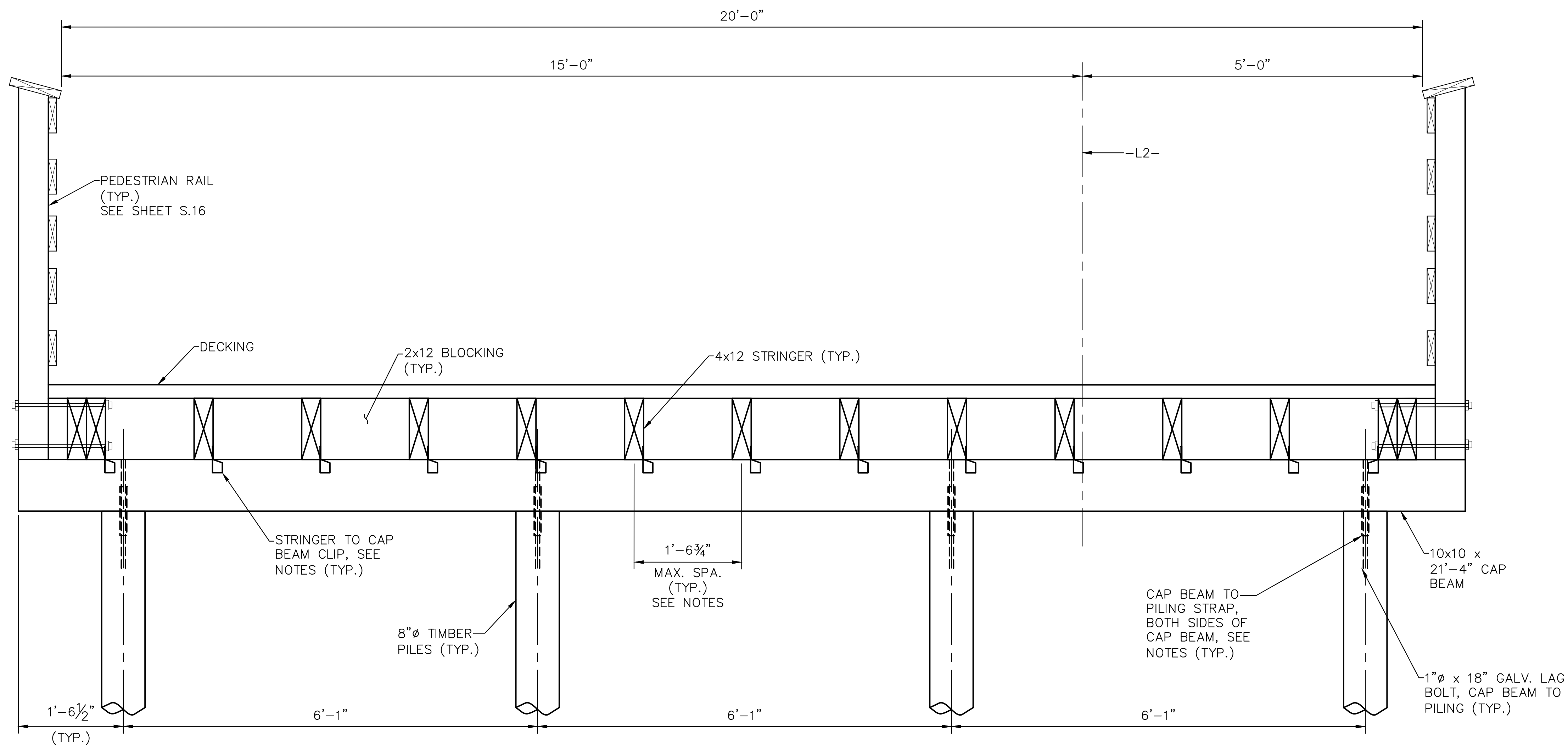

TIMBER BOARDWALK BENT ELEVATION AT WIDENED PATH

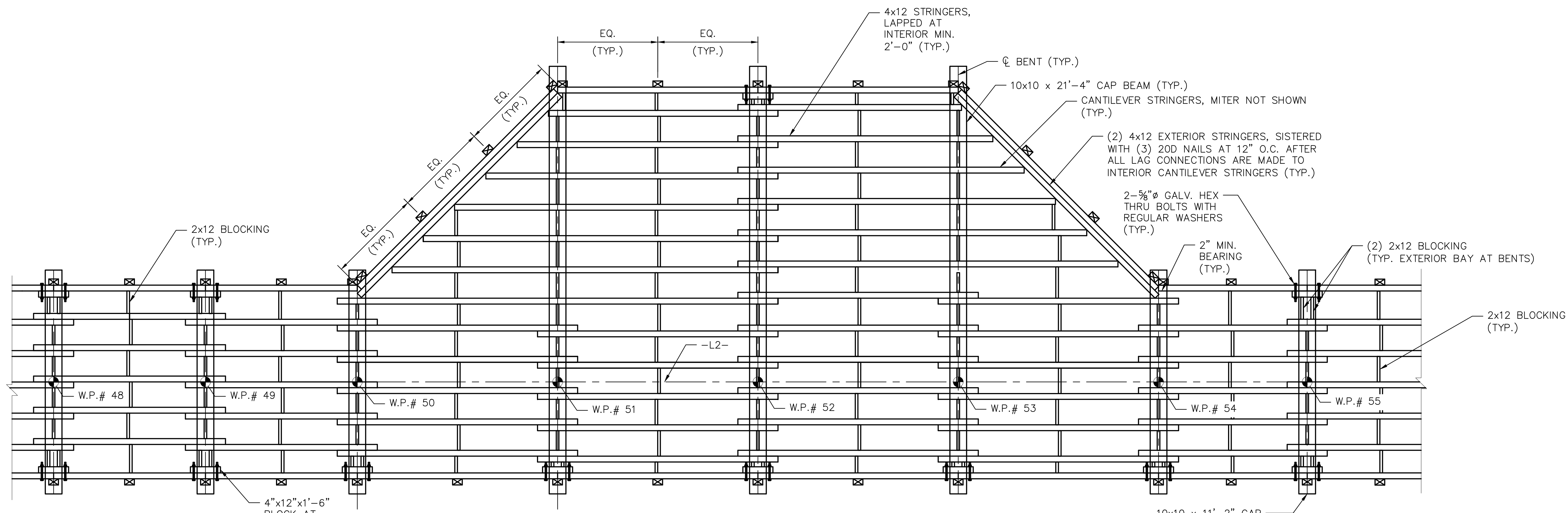

TIMBER BOARDWALK DECK FRAMING PLAN AT WIDENED PATH
(PILES AND DECKING NOT SHOWN FOR CLARITY)

NOTES

- STRINGER TO CAP BEAM CLIP SHALL BE:
 1. SIMPSON STRONG TIE LTS12
 2. USP TIE RT4
 3. OR APPROVED EQUAL
- CAP BEAM TO PILING STRAP SHALL BE:
 1. SIMPSON MSTA12 FLAT STRAP
 2. USP MSTA12 FLAT STRAP
 3. OR APPROVED EQUAL
- CONNECT CANTILEVER STRINGERS WITH (3) 3/8" DIA. LAG SCREWS THROUGH 4x12 EXTERIOR STRINGER PRIOR TO SISTERING. USE 3/8"x12" LAG SCREWS. PROVIDE 2 1/2" EDGE DISTANCE ON TOP AND BOTTOM OF STRINGER TO LAG SCREWS.
- STRINGERS MAY BE SPACED AS NECESSARY WITHOUT EXCEEDING DECKING SPAN OF 1'-6 3/4".

NO.	REVISIONS	ISSUED FOR BID	DATE
1			02/28/2022

Kimley-Horn

© 2022 KIMLEY-HORN AND ASSOCIATES, INC.
421 FAYETTEVILLE STREET, SUITE 600, RALEIGH, NC 27601
PHONE: 919-677-2000 FAX: 919-677-2050
WWW.KIMLEY-HORN.COM



KHA PROJECT	012654010
DATE	02/28/2022
SCALE	AS SHOWN
DESIGNED BY	BMK
DRAWN BY	JK
CHECKED BY	MDW

WIDENED DECK
DETAILS

WILDWOOD PARK - OBSERVATION
TOWER AND TRAILS
PREPARED FOR
CITY OF GREENVILLE
GREENVILLE NC

SURVEY NOTE:
ALL EXISTING TOPOGRAPHICAL AND BOUNDARY
INFORMATION WAS PROVIDED BY RIVERS & ASSOCIATES,
INC., 107 EAST SECOND STREET GREENVILLE, NC 27858
PHONE: 252-752-4135 DATED 05/17/21.

This document, together with the concepts and designs presented herein, as an instrument of service, is intended only for the specific purpose and client for which it was prepared. Reuse of and improper reliance on this document without written authorization and adaptation by Kimley-Horn and Associates, Inc. shall be without liability to Kimley-Horn and Associates, Inc.



Know what's below.
Call before you dig.

15
14
13
12
11
10
9
8
7
6
5
4
3
2
1
0
-1
-2
-3
-4
-5

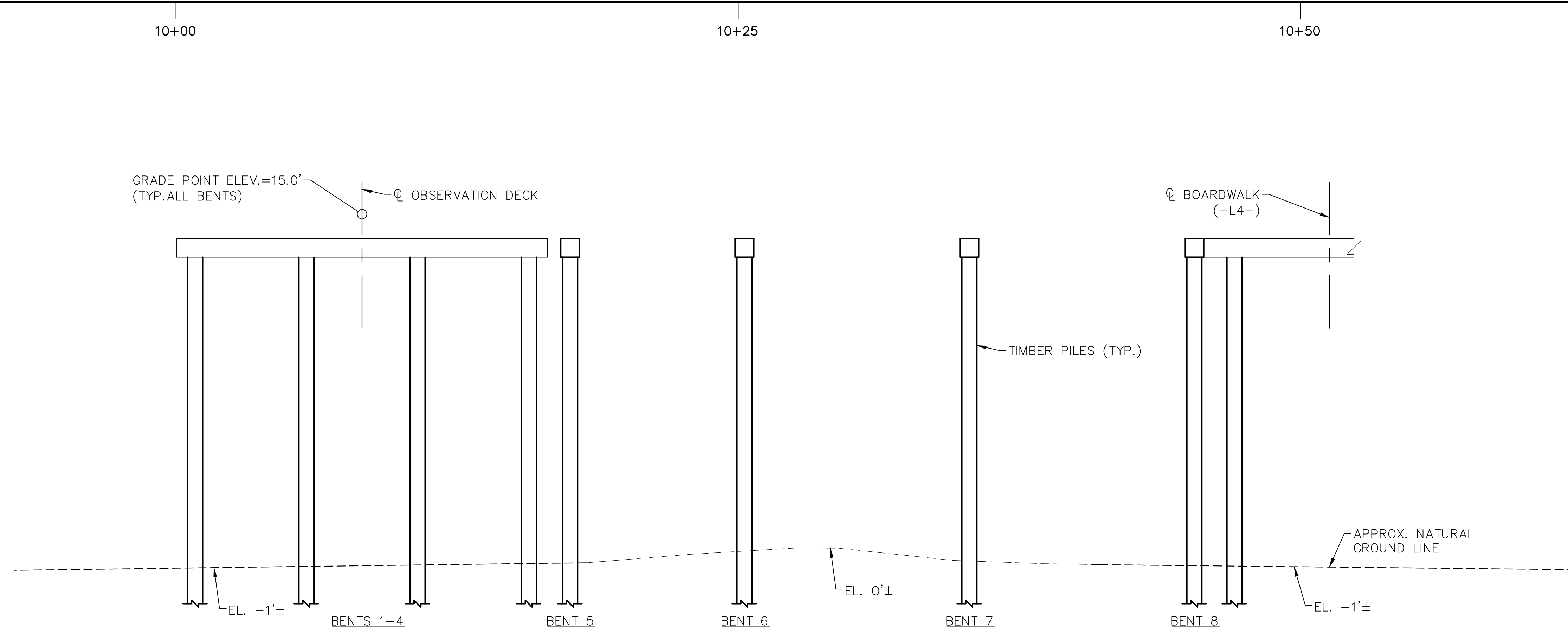

SECTION ALONG OBSERVATION DECK (-Y4-)
(SECTIONS @ BENTS ARE @ RIGHT ANGLES)
(LONGITUDINAL BRACING NOT SHOWN FOR CLARITY)

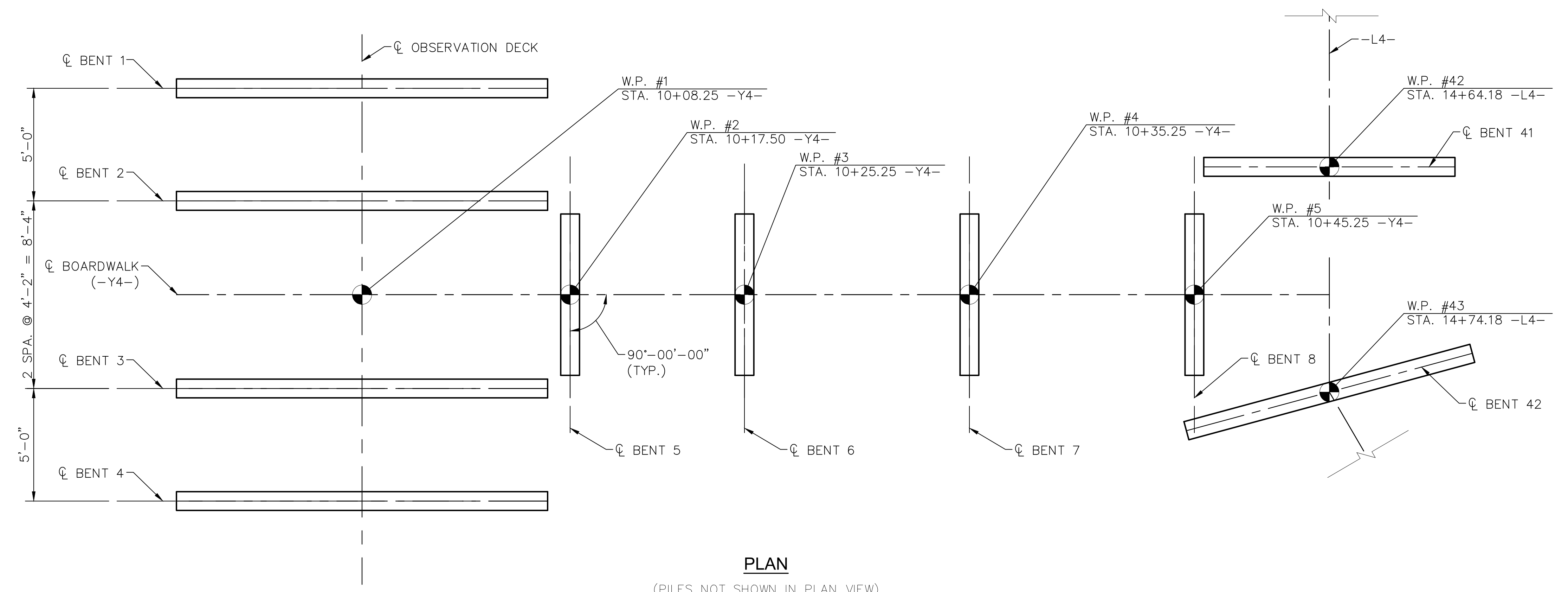

PLAN
(PILES NOT SHOWN IN PLAN VIEW)

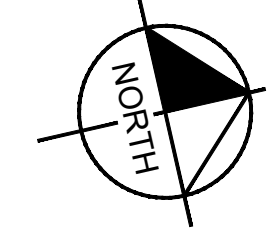

SURVEY NOTE:
ALL EXISTING TOPOGRAPHICAL AND BOUNDARY INFORMATION WAS PROVIDED BY RIVERS & ASSOCIATES, INC., 107 EAST SECOND STREET GREENVILLE, NC 27858 PHONE: 252-752-4135 DATED 05/17/21.

ISSUED FOR BID	02/28/22	ASA
REVISIONS	No.	DATE
1		

Kimley-Horn
© 2022 KIMLEY-HORN AND ASSOCIATES, INC.
421 FAYETTEVILLE STREET, SUITE 600, RALEIGH, NC 27601
PHONE: 919-677-2000 FAX: 919-677-2050
WWW.KIMLEY-HORN.COM
#F-0102

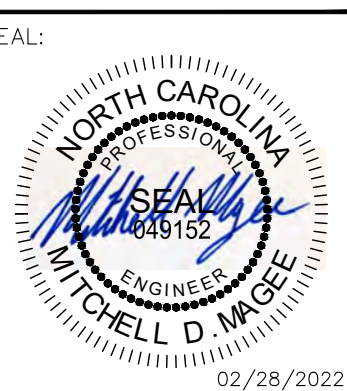

KHA PROJECT	012654010
DATE	02/28/2022
SCALE	AS SHOWN
DESIGNED BY	BMK
DRAWN BY	JK
CHECKED BY	MDW

**OBSERVATION DECK
DETAILS**

**WILDWOOD PARK - OBSERVATION
TOWER AND TRAILS**
PREPARED FOR
CITY OF GREENVILLE
GREENVILLE NC

SHEET NUMBER
S.20



Know what's below.
Call before you dig.

Plotted By: Masee, Mitch - Sheet Set: WILDWOOD PARK - OBSERVATION TOWER AND TRAILS - Layout: S21 - February 25, 2022 - 05:01:15pm - K:_REAL_LDEV\012654010 - Wildwood_Park - Walkways - Tower - Planning Phase - V10 - CAD Files - V10 - Sheets - S21 - OBSERVATION DECK DETAILS.dwg

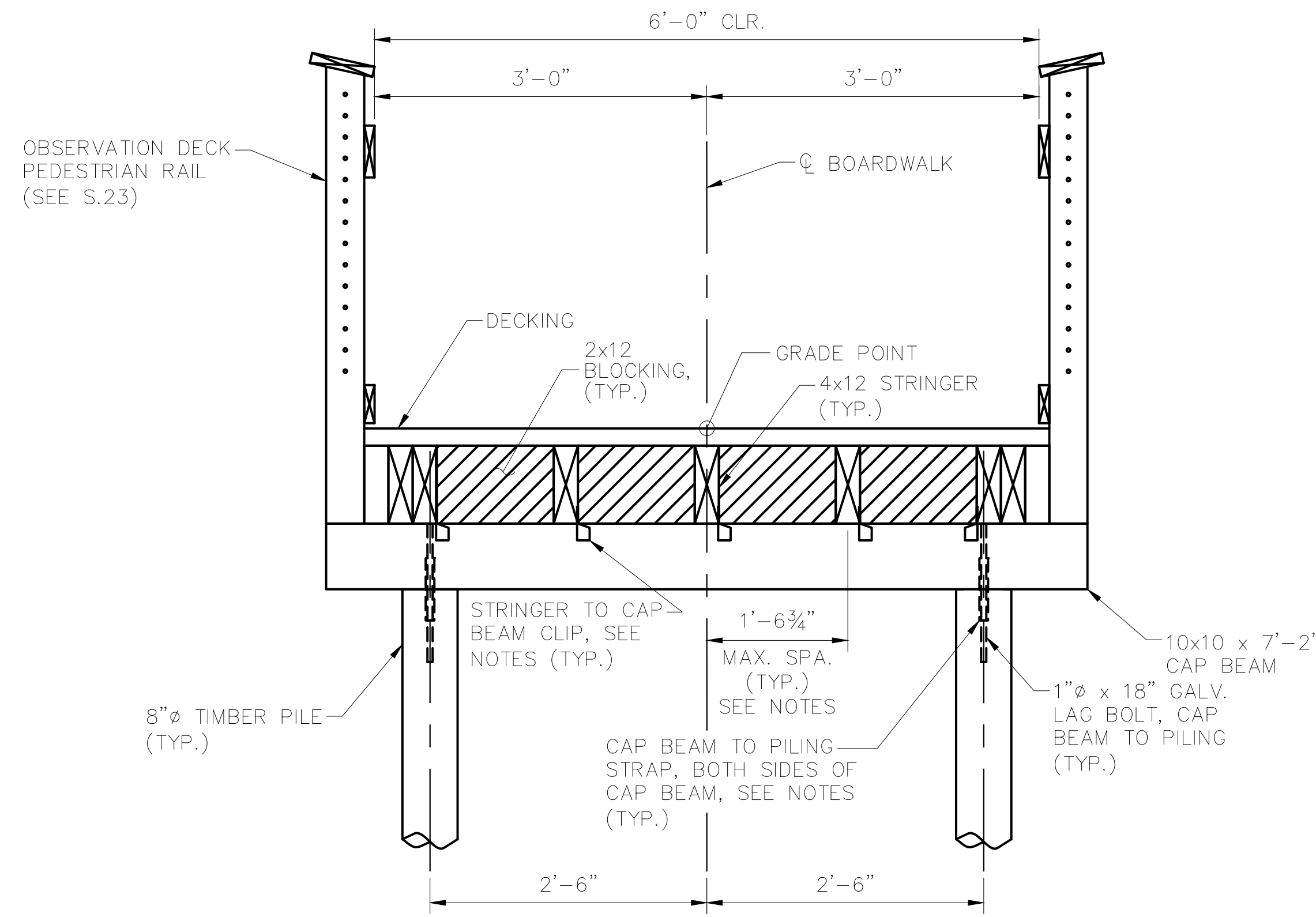

TIMBER BOARDWALK BENT ELEVATION
BENTS 5 THROUGH 8

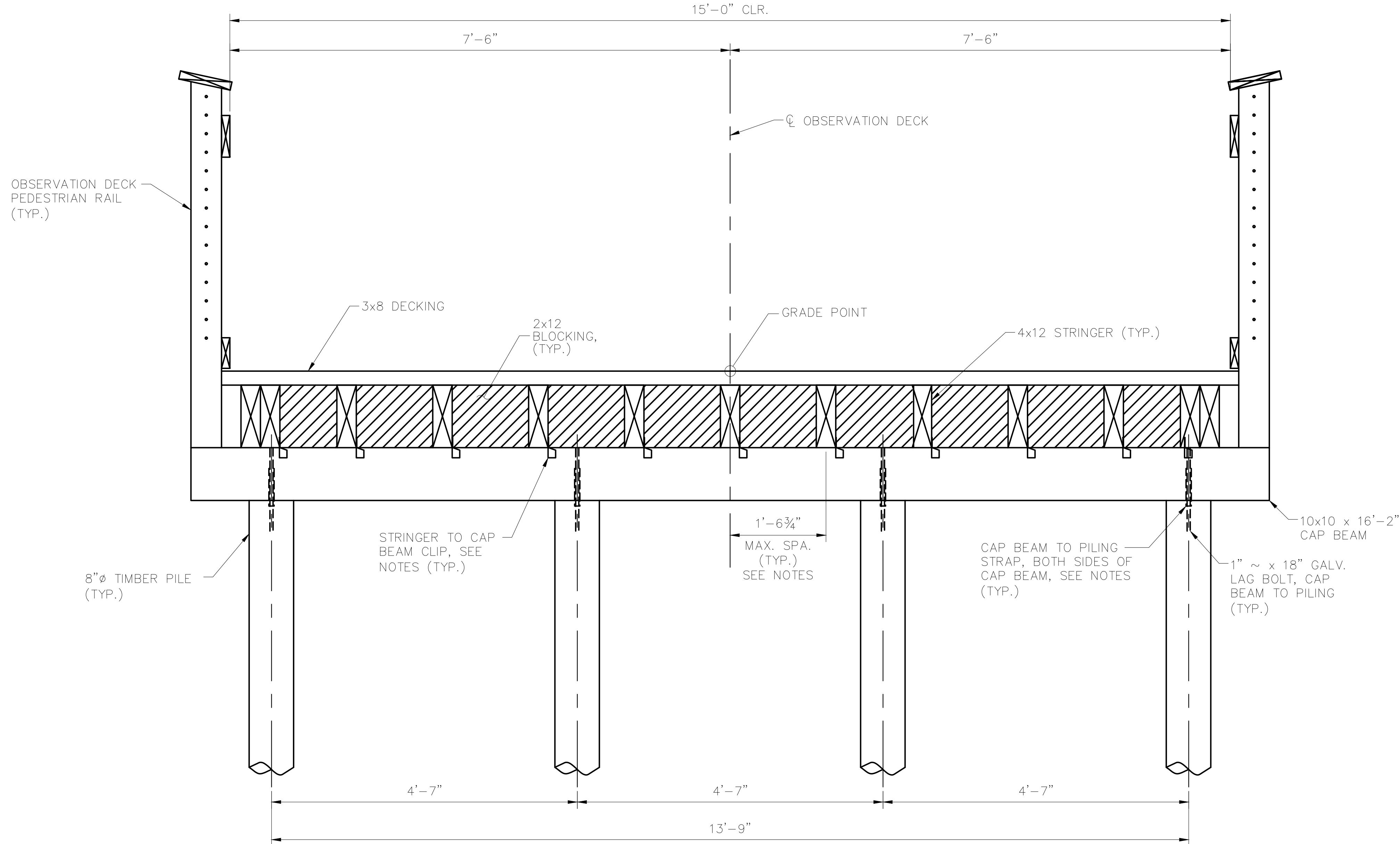

TIMBER OBSERVATION DECK BENT ELEVATION

NOTES

STRINGER TO CAP BEAM CLIP SHALL BE:

1. SIMPSON STRONG TIE LTS12
2. USP TIE RT4
3. OR APPROVED EQUAL

CAP BEAM TO PILING STRAP SHALL BE:

1. SIMPSON MSTA12 FLAT STRAP
2. USP MSTA12 FLAT STRAP
3. OR APPROVED EQUAL

STRINGERS MAY BE SPACED AS NECESSARY WITHOUT EXCEEDING DECKING SPAN OF 1'-6 3/4".

Kimley-Horn

© 2022 KIMLEY-HORN AND ASSOCIATES, INC.
421 FAYETTEVILLE STREET, SUITE 600, RALEIGH, NC 27601
PHONE: 919-677-2000 FAX: 919-677-2050
WWW.KIMLEY-HORN.COM

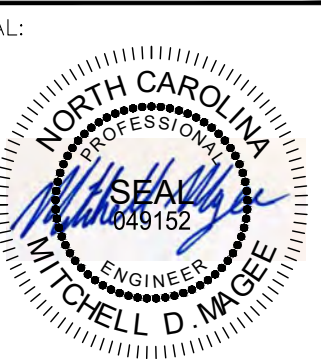

KHA PROJECT	012654010
DATE	02/28/2022
SCALE	AS SHOWN
DESIGNED BY	BMK
DRAWN BY	JJK
CHECKED BY	MDW

**OBSERVATION DECK
DETAILS**

WILDWOOD PARK - OBSERVATION
TOWER AND TRAILS
PREPARED FOR
CITY OF GREENVILLE
GREENVILLE NC

SURVEY NOTE:
ALL EXISTING TOPOGRAPHICAL AND BOUNDARY
INFORMATION WAS PROVIDED BY RIVERS & ASSOCIATES,
INC., 107 EAST SECOND STREET GREENVILLE, NC 27858
PHONE: 252-752-4135 DATED 05/17/21.

SHEET NUMBER
S.21

ISSUED FOR BID	02/28/22	ASA
REVISIONS		
No.		BY



Know what's below.
Call before you dig.

Plotted By: Masee, Mitch - Sheet Set: WILDWOOD PARK - OBSERVATION TOWER AND TRAILS - Layout: S22 - February 25, 2022 - 05:01:34pm - K:\RAL\LDVA\012654010 - Wildwood Park - Walkway - Tower - Planning - Phase: P10 - CAD - Files - PlanSheets\S22 - OBSERVATION DECK DETAILS.dwg

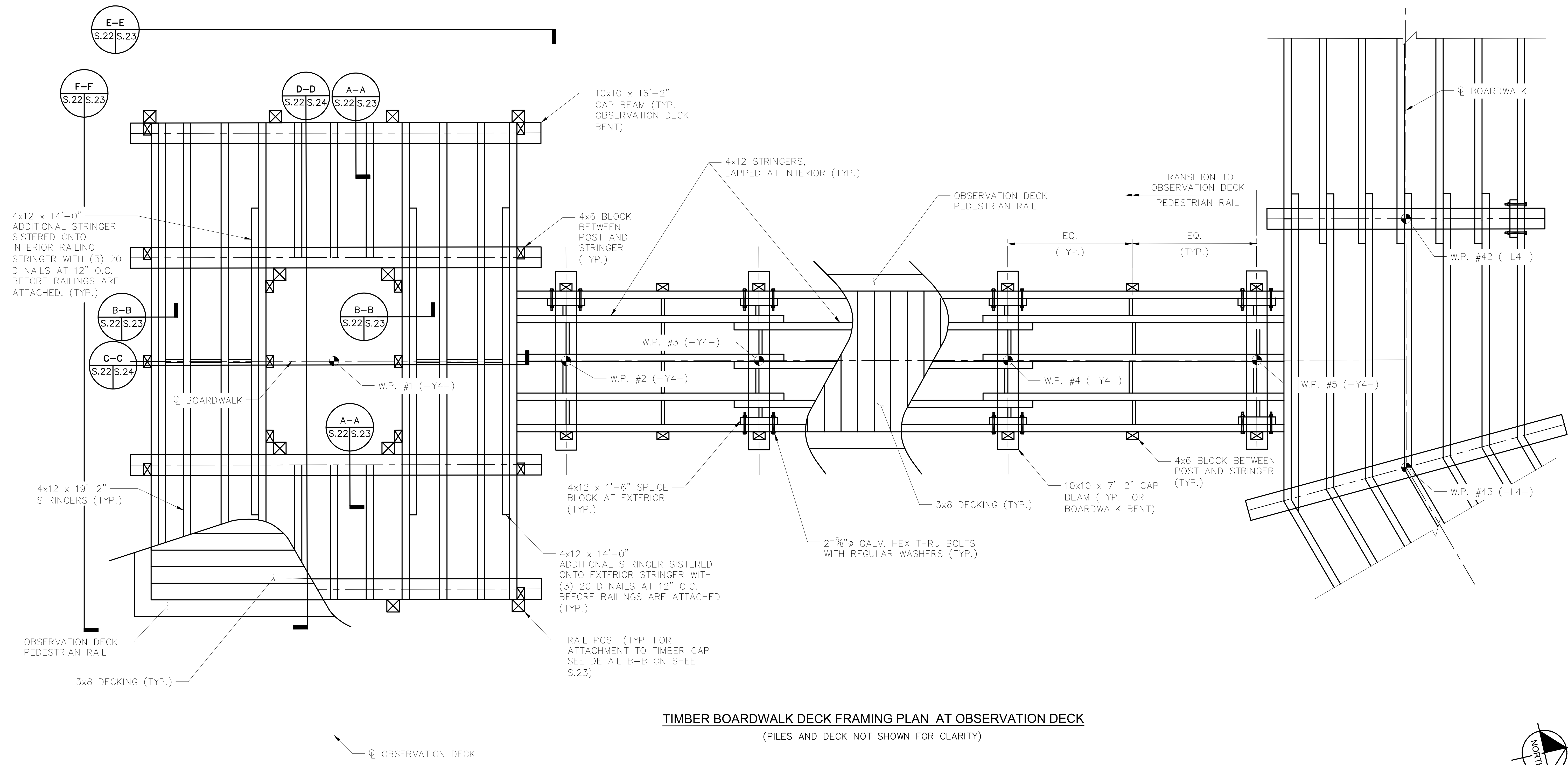

TIMBER BOARDWALK DECK FRAMING PLAN AT OBSERVATION DECK
(PILES AND DECK NOT SHOWN FOR CLARITY)

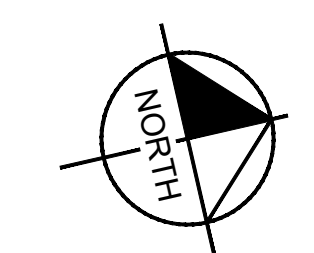

SURVEY NOTE:
ALL EXISTING TOPOGRAPHICAL AND BOUNDARY INFORMATION WAS PROVIDED BY RIVERS & ASSOCIATES, INC., 107 EAST SECOND STREET GREENVILLE, NC 27858 PHONE: 252-752-4135 DATED 05/17/21.

ISSUED FOR BID	02/28/22	ASA
REVISIONS		
No.		BY

Kimley-Horn
© 2022 KIMLEY-HORN AND ASSOCIATES, INC.
421 FAYETTEVILLE STREET, SUITE 600, RALEIGH, NC 27601
PHONE: 919-677-2000 FAX: 919-677-2050
WWW.KIMLEY-HORN.COM
#F-0102

SEAL:

KHA PROJECT: 012654010
DATE: 02/28/2022
SCALE: AS SHOWN
DESIGNED BY: BMK
DRAWN BY: JMK
CHECKED BY: MDW
DATE: 02/28/2022

**OBSERVATION DECK
DETAILS**

WILDWOOD PARK - OBSERVATION TOWER AND TRAILS
PREPARED FOR
CITY OF GREENVILLE
GREENVILLE, NC

SHEET NUMBER
S.22

This document, together with the concepts and designs presented herein, as an instrument of service, is intended only for the specific purpose and client for which it was prepared. Reuse of and improper reliance on this document without written authorization and adaptation by Kimley-Horn and Associates, Inc. shall be without liability to Kimley-Horn and Associates, Inc.



Know what's below.
Call before you dig.

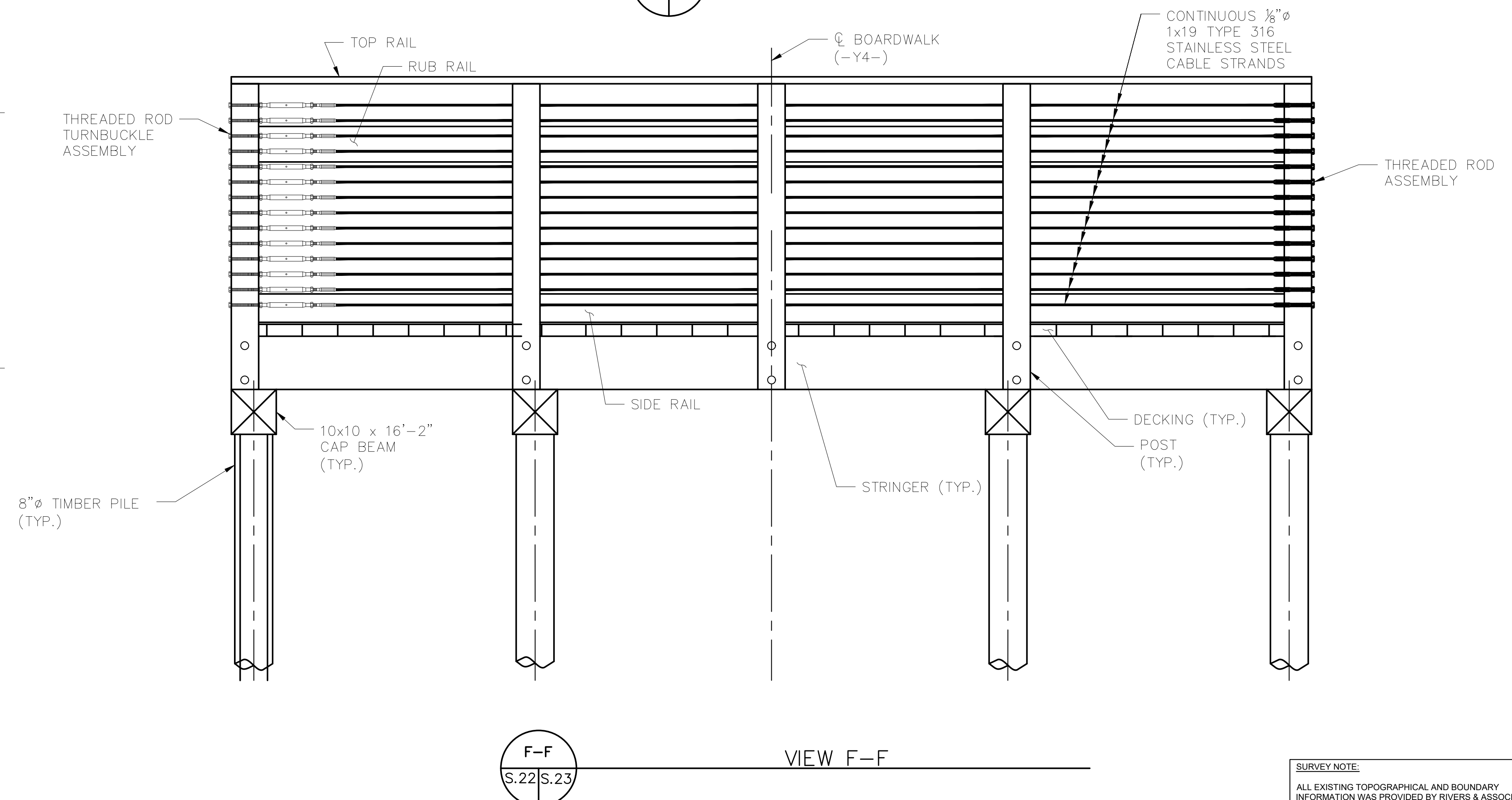
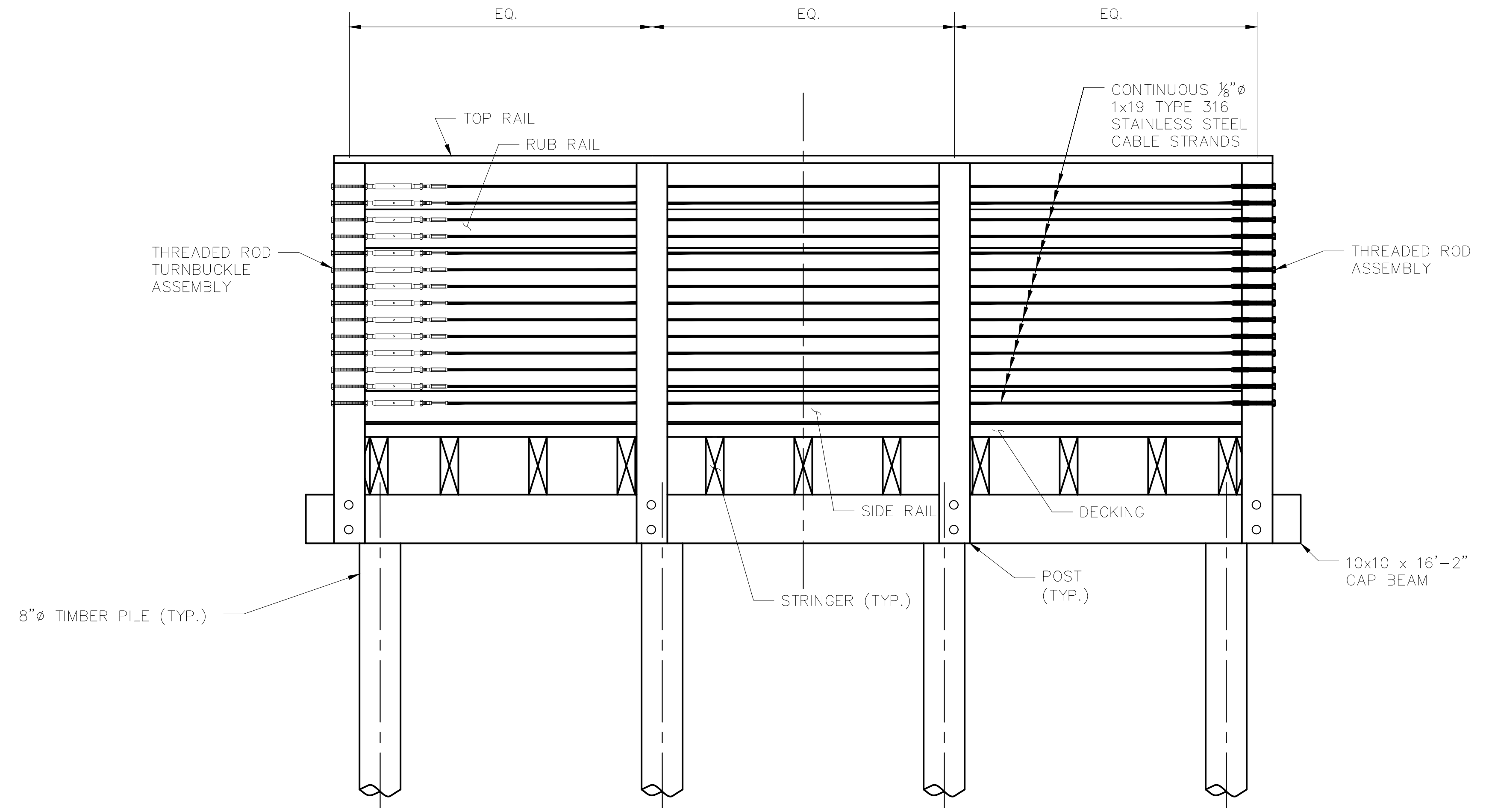
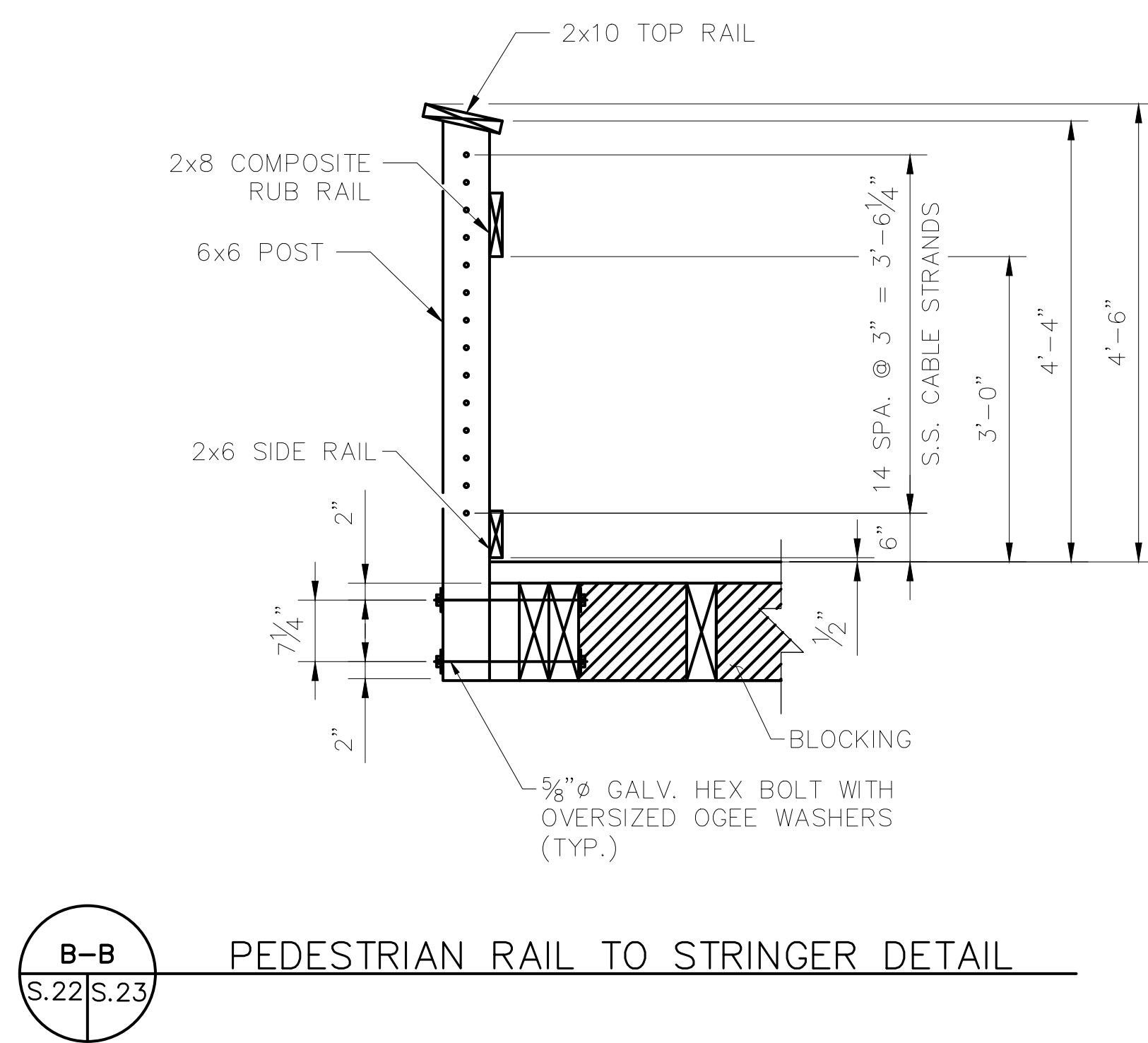
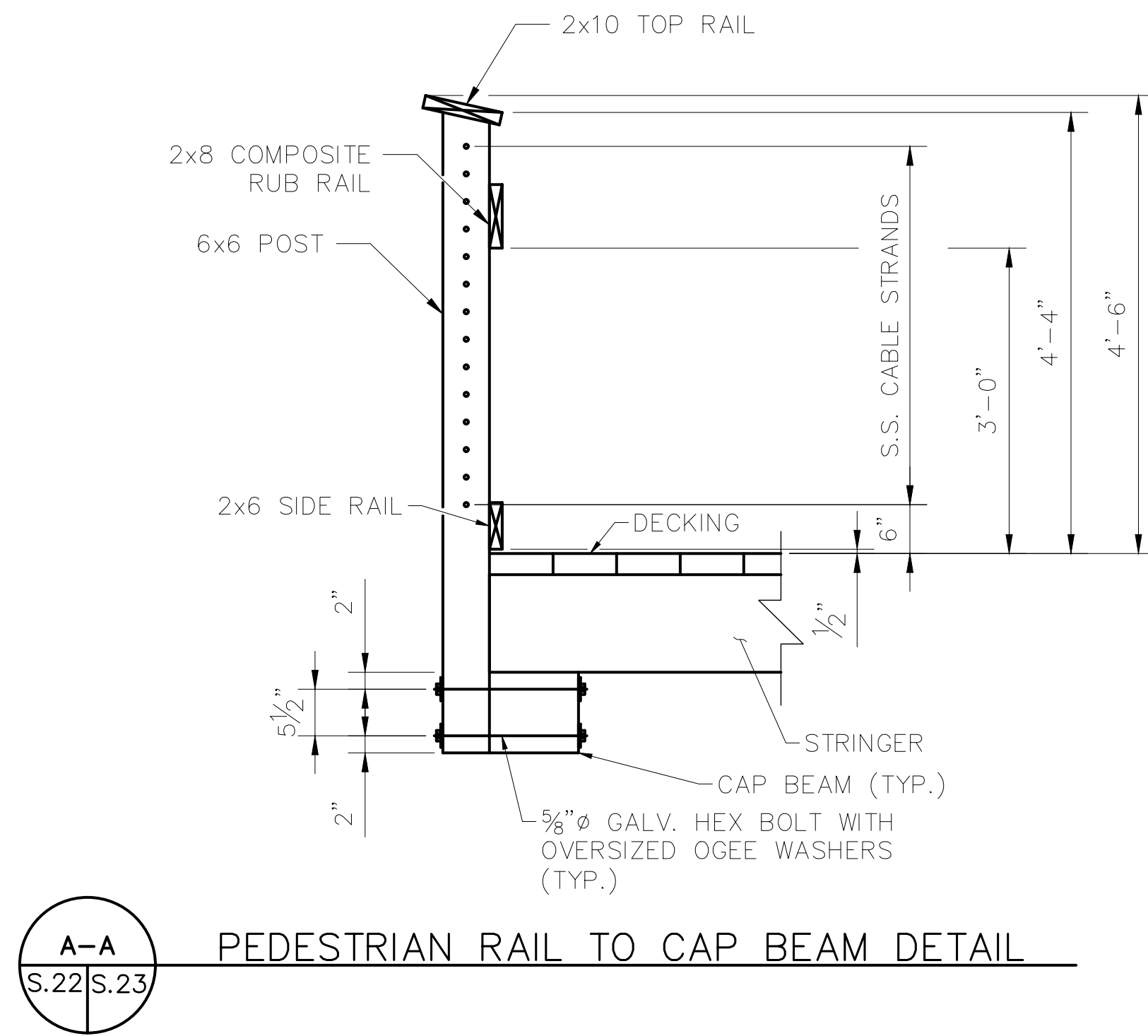

SURVEY NOTE:
ALL EXISTING TOPOGRAPHICAL AND BOUNDARY INFORMATION WAS PROVIDED BY RIVERS & ASSOCIATES, INC., 107 EAST SECOND STREET GREENVILLE, NC 27858. PHONE: 252-752-4135 DATED 05/17/21.

ISSUED FOR BID	02/28/22	ASA
REVISIONS		
No.		
DATE		

Kimley-Horn
© 2022 KIMLEY-HORN AND ASSOCIATES, INC.
421 FAYETTEVILLE STREET, SUITE 600, RALEIGH, NC 27601
PHONE: 919-677-2000 FAX: 919-677-2050
WWW.KIMLEY-HORN.COM

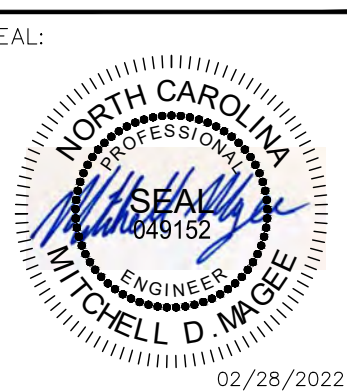

KHA PROJECT	012654010
DATE	02/28/2022
SCALE	AS SHOWN
DESIGNED BY	BMK
DRAWN BY	JJK
CHECKED BY	MDW

OBSERVATION DECK RAILING DETAILS

WILDWOOD PARK - OBSERVATION TOWER AND TRAILS
PREPARED FOR
CITY OF GREENVILLE
GREENVILLE, NC

SHEET NUMBER
S.23

Plotted By: Moses, Mitch - Sheet Set: WILDWOOD PARK - OBSERVATION TOWER AND TRAILS - Layout: S.23 - February 25, 2022 - 05:02:09pm - K:\RAL_LDEV\012654010 - Wildwood_Park - Walkway - Tower\Planning Phase\P10_CAD_Files\PlanSheets\S23 - OBSERVATION DECK DETAILS.dwg

This document, together with the concepts and designs presented herein, as an instrument of service, is intended only for the specific purpose and client for which it was prepared. Reuse of and improper reliance on this document without written authorization and adaptation by Kimley-Horn and Associates, Inc. shall be without liability to Kimley-Horn and Associates, Inc.



Know what's below.
Call before you dig.

Plotted By: Masee, Mitch - Sheet Set: WILDWOOD PARK - OBSERVATION TOWER AND TRAILS - Layout: S24 - February 25, 2022 - 05:02:23pm - K:\RAL\DEV\012654010-Wildwood_Park-Walkways-Tower\Planning_Phase\P10-CAD_Files\PlanSheets\S24-OBSERVATION_DECK_DETAILS.dwg

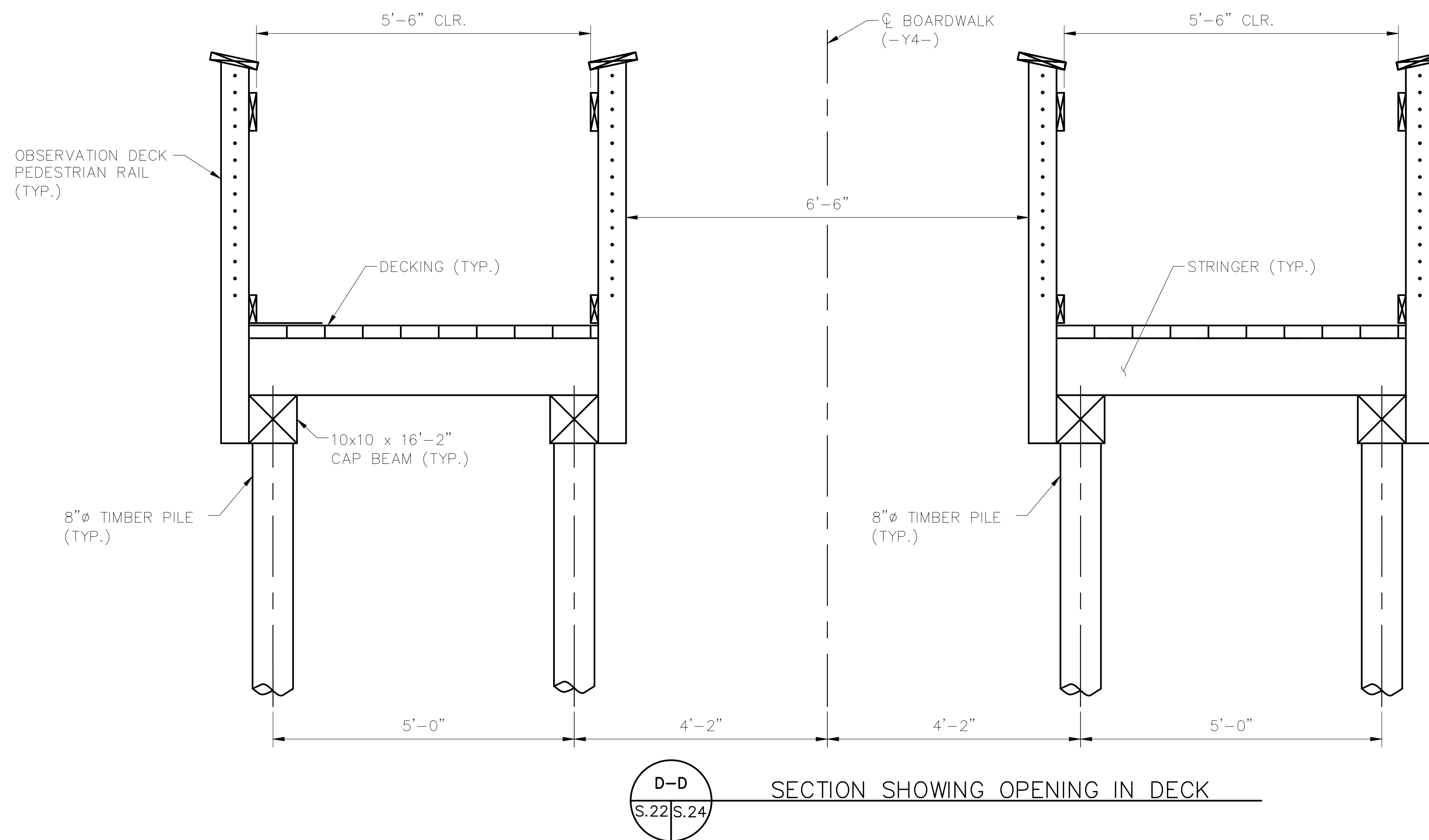
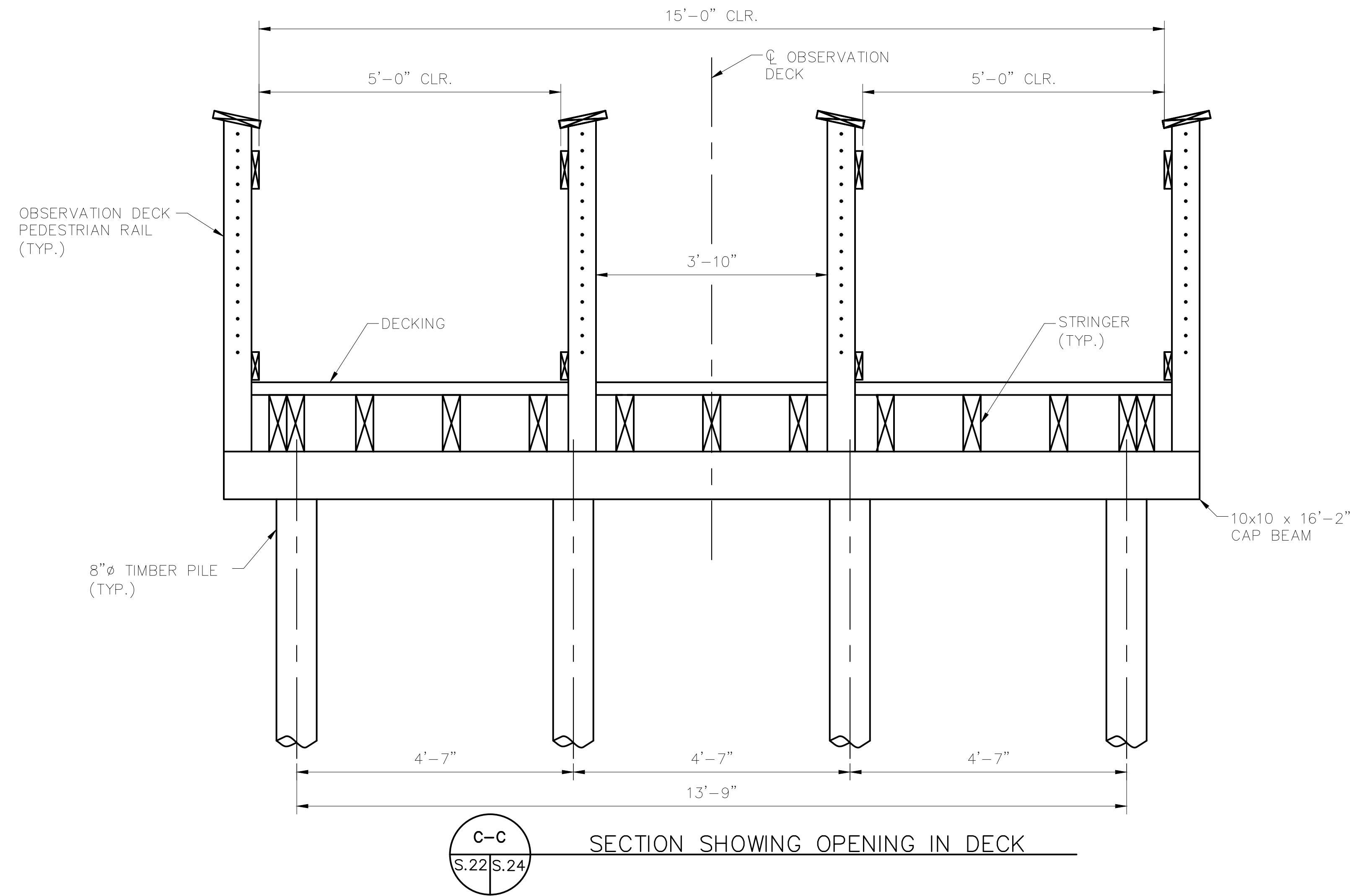

No.	REVISIONS	DATE	BY
1	ISSUED FOR BID	02/28/22	ASA

Kimley-Horn
 © 2022 KIMLEY-HORN AND ASSOCIATES, INC.
 421 FAYETTEVILLE STREET, SUITE 600, RALEIGH, NC 27601
 PHONE: 919-677-2000 FAX: 919-677-2050
 WWW.KIMLEY-HORN.COM
 #F-0102



KHA PROJECT	012654010
DATE	02/28/2022
SCALE	AS SHOWN
DESIGNED BY	BMK
DRAWN BY	JJK
CHECKED BY	MDW

**OBSERVATION DECK
DETAILS**

WILDWOOD PARK - OBSERVATION
TOWER AND TRAILS
PREPARED FOR
CITY OF GREENVILLE
GREENVILLE, NC

SHEET NUMBER
S.24

SURVEY NOTE:
 ALL EXISTING TOPOGRAPHICAL AND BOUNDARY
 INFORMATION WAS PROVIDED BY RIVERS & ASSOCIATES,
 INC., 107 EAST SECOND STREET GREENVILLE, NC 27858
 PHONE: 252-752-4135 DATED 05/17/21.

This document, together with the concepts and designs presented herein, as an instrument of service, is intended only for the specific purpose and client for which it was prepared. Reuse of and improper reliance on this document without written authorization and adaptation by Kimley-Horn and Associates, Inc. shall be without liability to Kimley-Horn and Associates, Inc.



Know what's below.
Call before you dig.

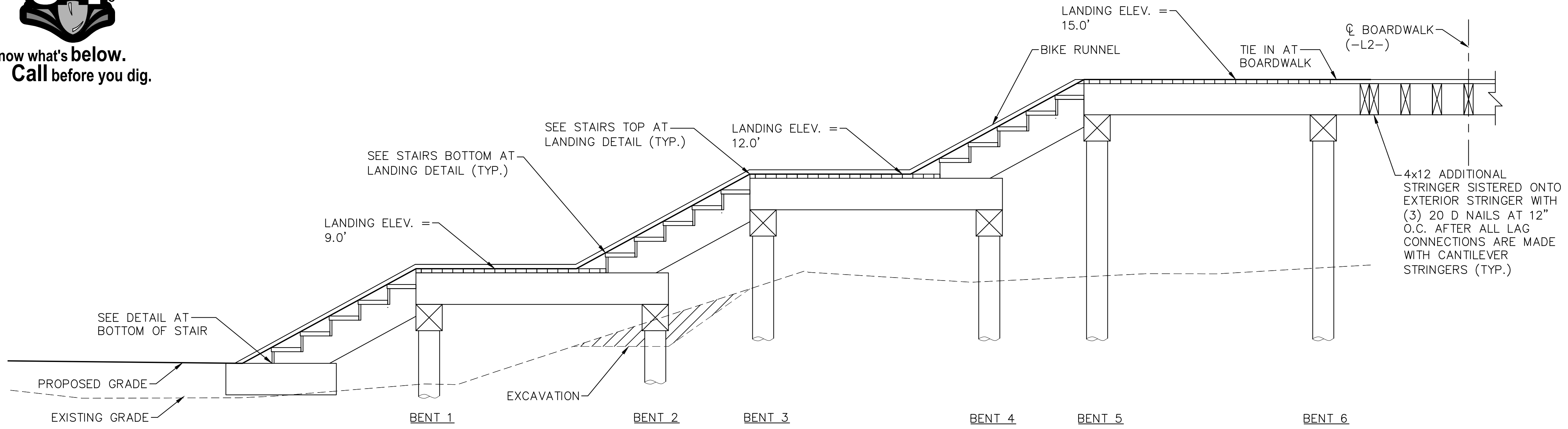

STAIR ELEVATION

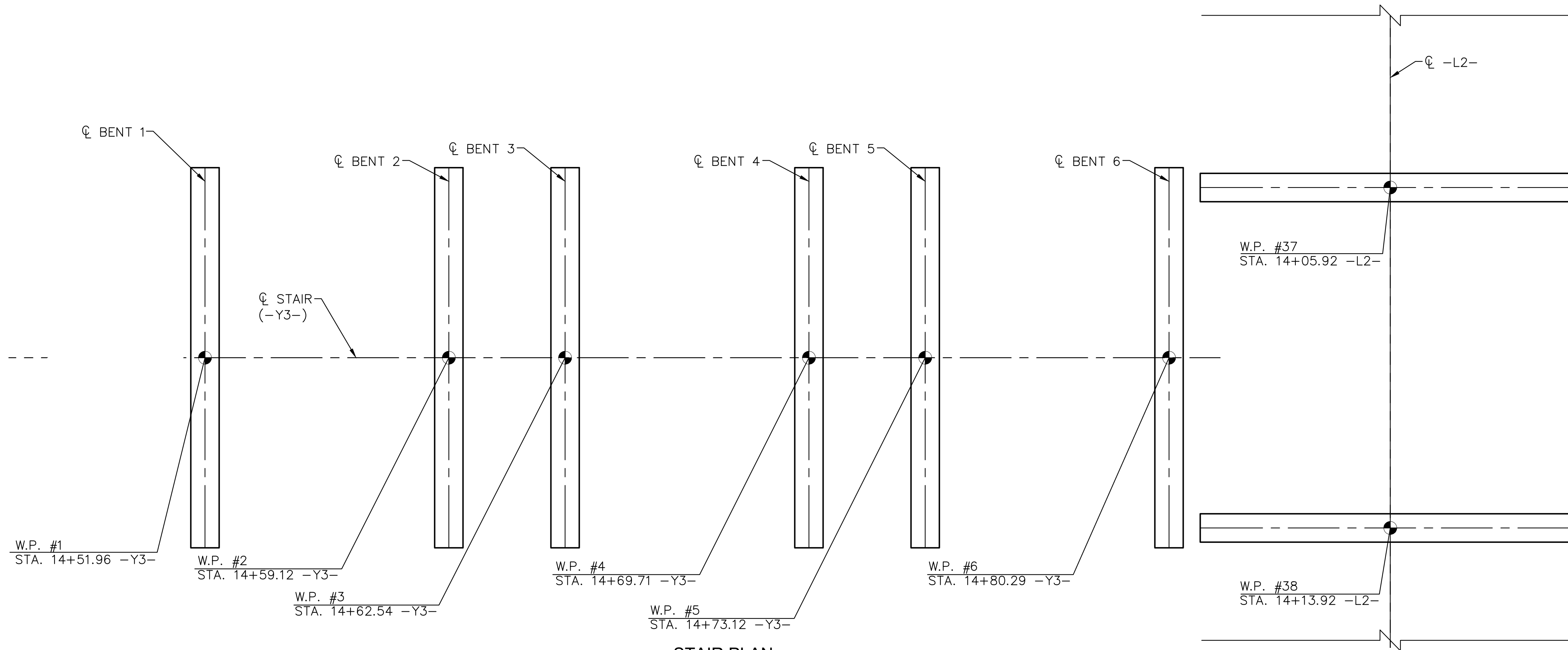

STAIR PLAN

NO.	REVISIONS	DATE	BY
1	ISSUED FOR BID	02/28/2022	ASA

Kimley-Horn
 © 2022 KIMLEY-HORN AND ASSOCIATES, INC.
 421 FAYETTEVILLE STREET, SUITE 600, RALEIGH, NC 27601
 PHONE: 919-677-2000 FAX: 919-677-2050
 WWW.KIMLEY-HORN.COM
 #F-0102



KHA PROJECT	012654010
DATE	02/28/2022
SCALE	AS SHOWN
DESIGNED BY	BMK
DRAWN BY	JK
CHECKED BY	MDW

STAIR PLAN AND PROFILE

WILDWOOD PARK - OBSERVATION TOWER AND TRAILS
 PREPARED FOR
 CITY OF GREENVILLE
 GREENVILLE NC

SHEET NUMBER
S.25

SURVEY NOTE:
 ALL EXISTING TOPOGRAPHICAL AND BOUNDARY INFORMATION WAS PROVIDED BY RIVERS & ASSOCIATES, INC., 107 EAST SECOND STREET GREENVILLE, NC 27858. PHONE: 252-752-4135 DATED 05/17/21.

Plotted By: Masee, Mitch - Sheet Set: WILDWOOD PARK - OBSERVATION TOWER AND TRAILS - Layout: S25 - February 25, 2022 - 04:48:09pm - K:\RAL\DEV\012654010 - Wildwood_Park - Walkways - Tower\Planning - Phase\PI0 - CAD - Files\PlanSheets\S25 - STAIR - DETAILS.dwg

This document, together with the concepts and designs presented herein, as an instrument of service, is intended only for the specific purpose and client for which it was prepared. Reuse of and improper reliance on this document without written authorization and adaptation by Kimley-Horn and Associates, Inc. shall be without liability to Kimley-Horn and Associates, Inc.



Know what's below.
Call before you dig.

Plotted By: Masee, Mitch - Sheet Set: WILDWOOD PARK - OBSERVATION TOWER AND TRAILS - February 25, 2022 - 05:07:35pm - K:\RAL\DEVA\012654010 - Wildwood_Park-Walkway-Tower-Planning_Phase\P10-CAD_Files\PlanSheets\S26-STAIR_DETAILS.dwg

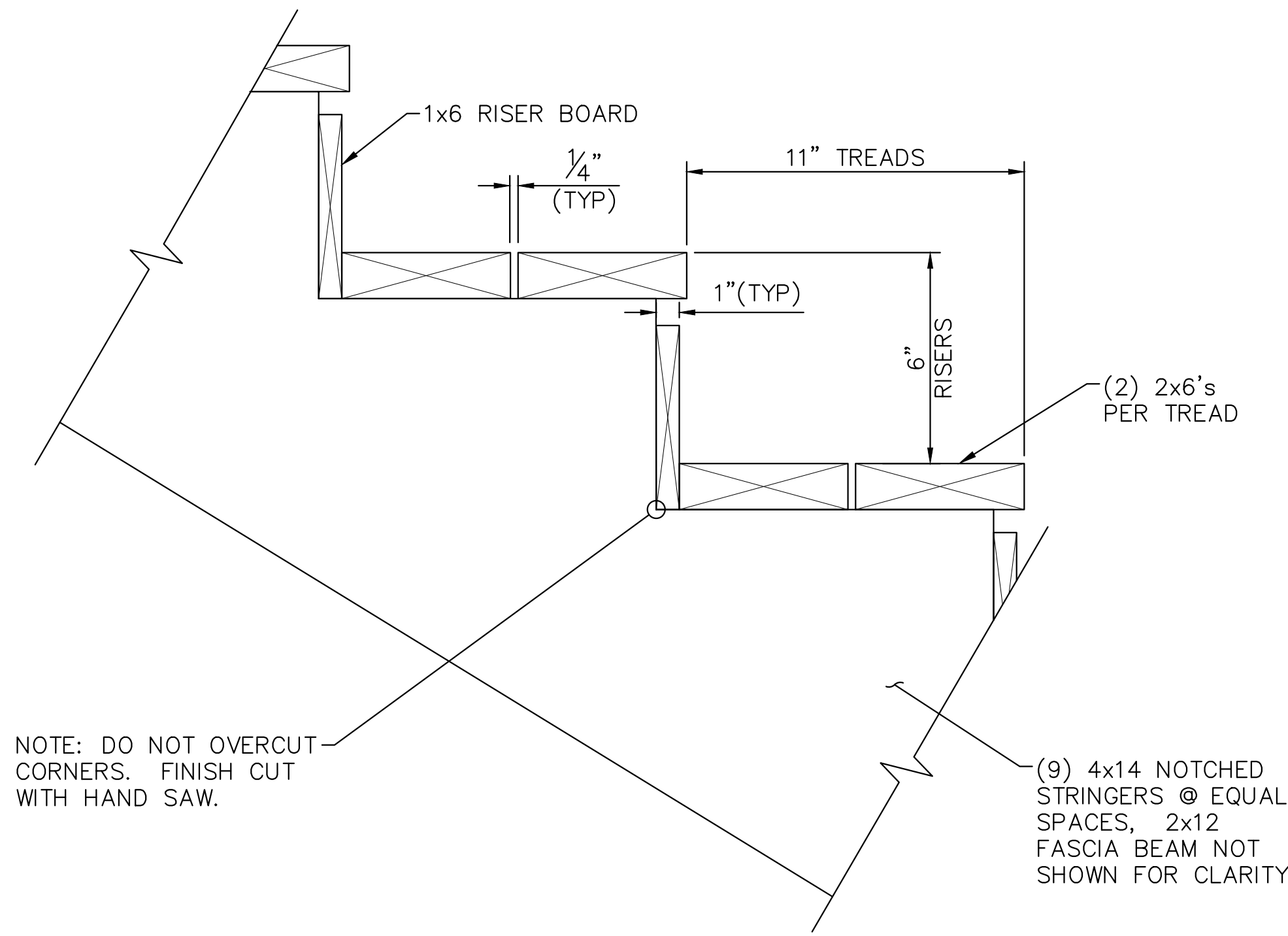

TYPICAL RISER DETAIL

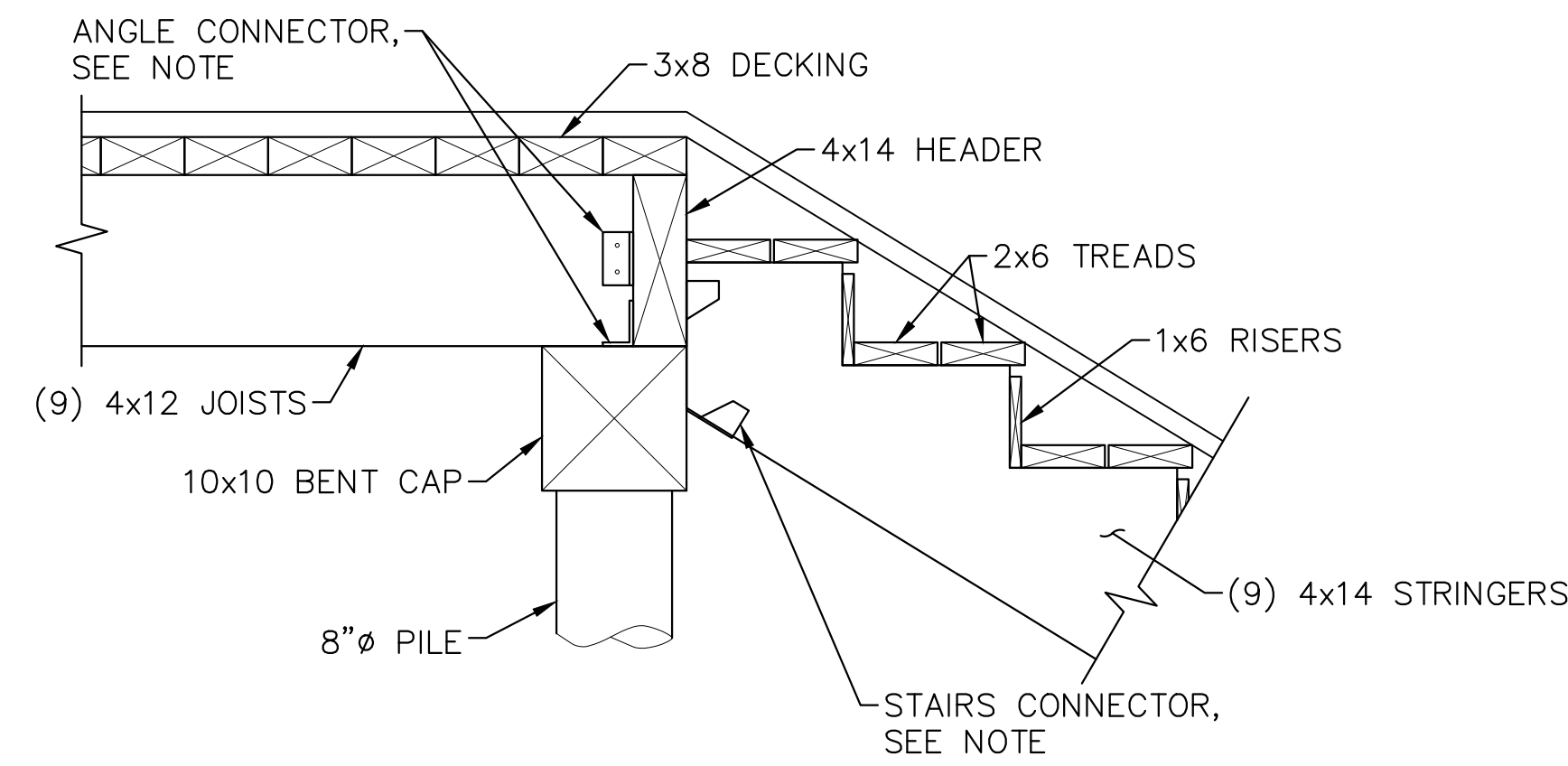

STAIRS AT TOP OF LANDING DETAIL
2x12 FASCIA BEAMS NOT SHOWN FOR CLARITY

- CONNECTOR NOTE:
CLIP CONNECTOR SHALL BE:
1. SIMPSON STRONG TIE LTS12
2. USP TIE RT4
3. OR APPROVED EQUAL
- ANGLE CONNECTOR SHALL BE:
1. SIMPSON STRONG TIE HGA10
2. USP GUSSET ANGLES HGA10
3. OR APPROVED EQUAL
- STAIRS CONNECTOR SHALL BE:
1. SIMPSON STRONG TIE LSSR410Z
2. USP SLOPE HANGERS LSSR410Z
3. OR APPROVED EQUAL

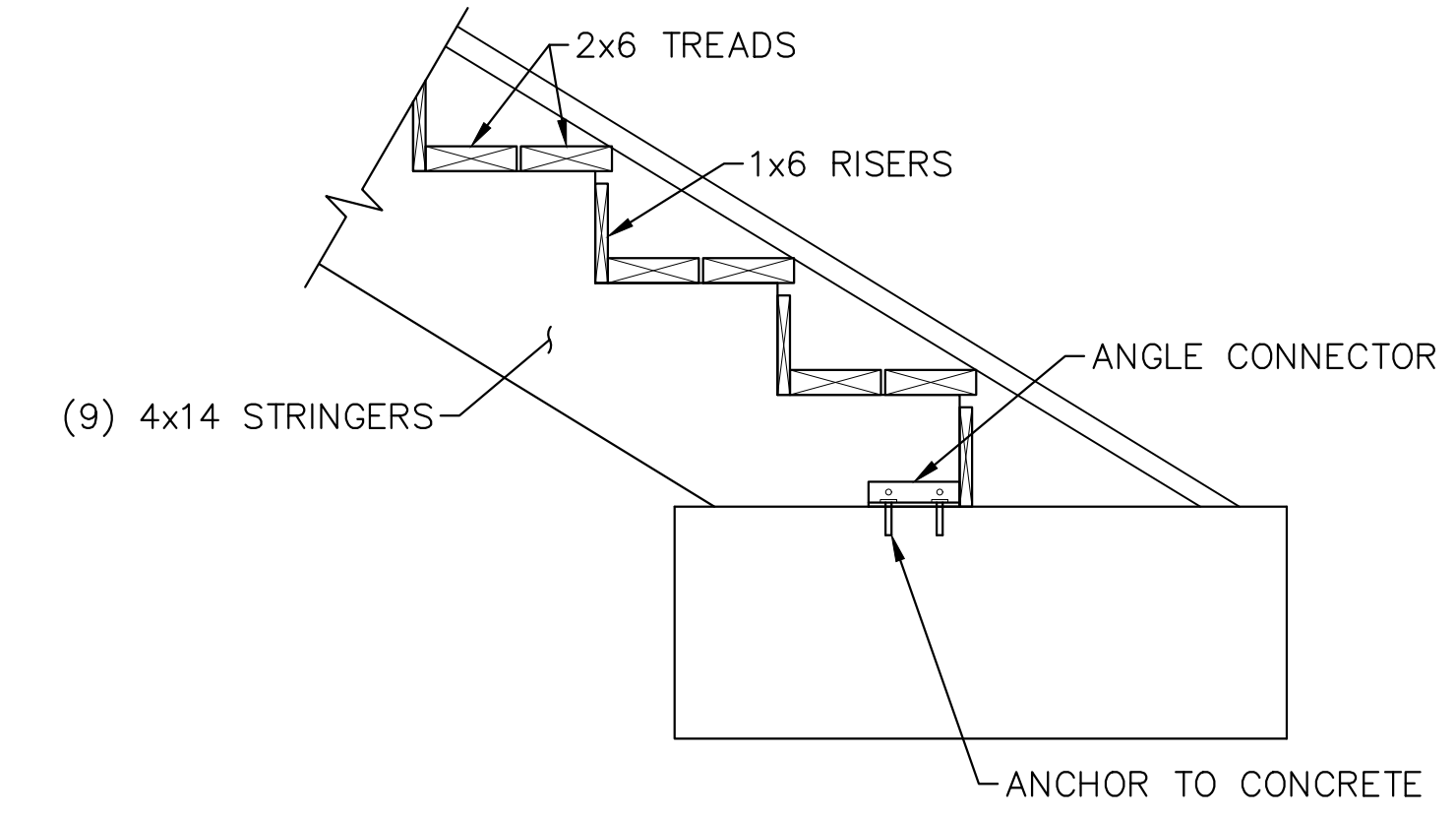

DETAIL AT BOTTOM OF STAIRS

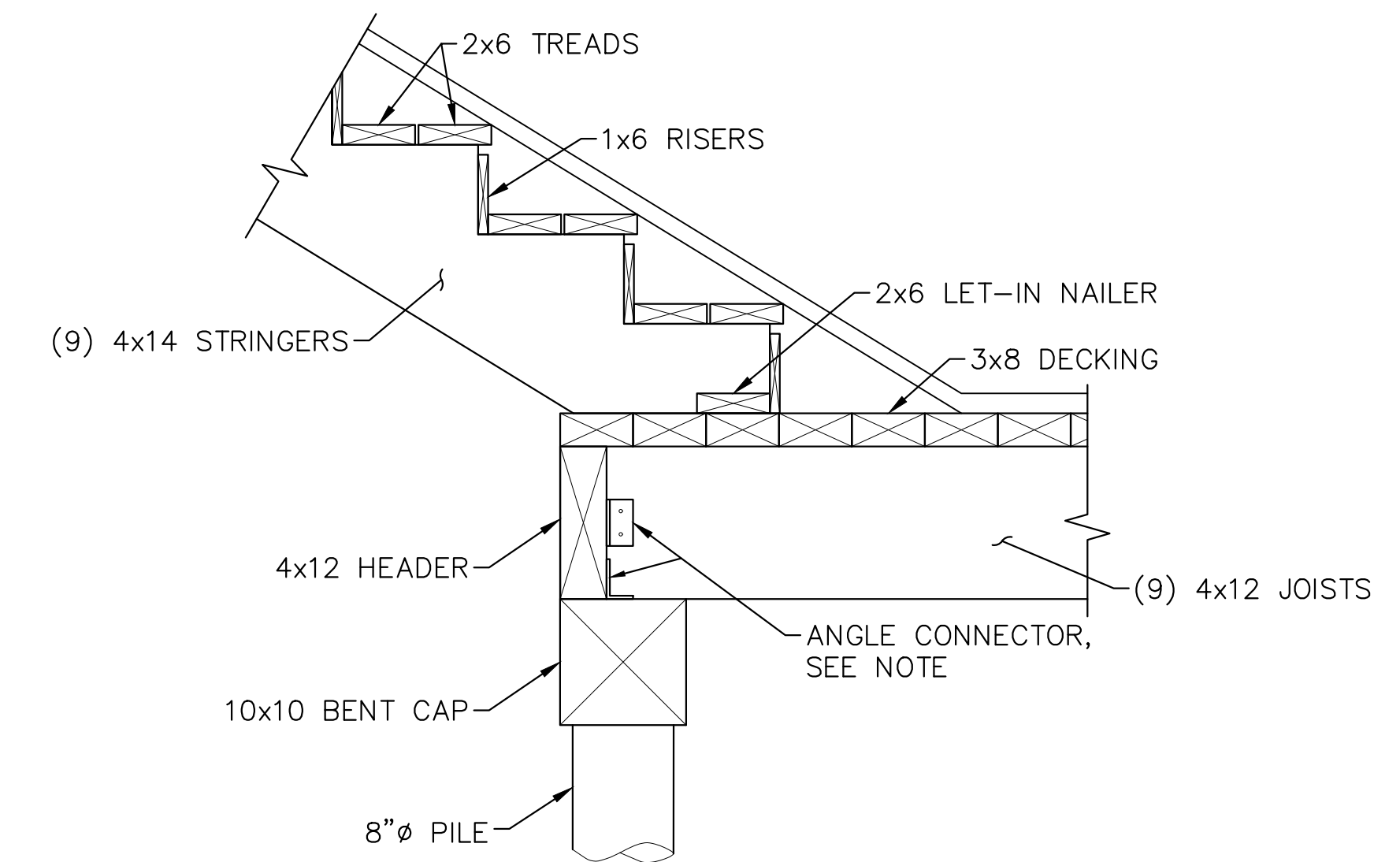

STAIRS AT BOTTOM OF LANDING DETAIL
2x12 FASCIA BEAMS NOT SHOWN FOR CLARITY

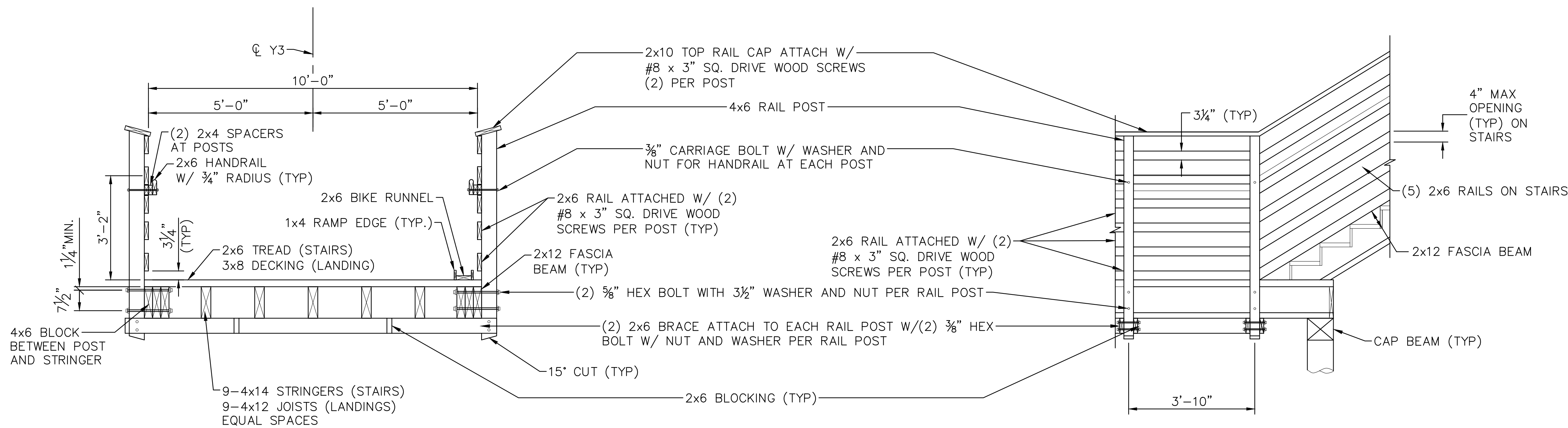

TYPICAL SECTION THROUGH STAIRS
NOTE: SECTION CUT AT NOSE OF STAIR TREAD

PARTIAL STAIRS ELEVATION

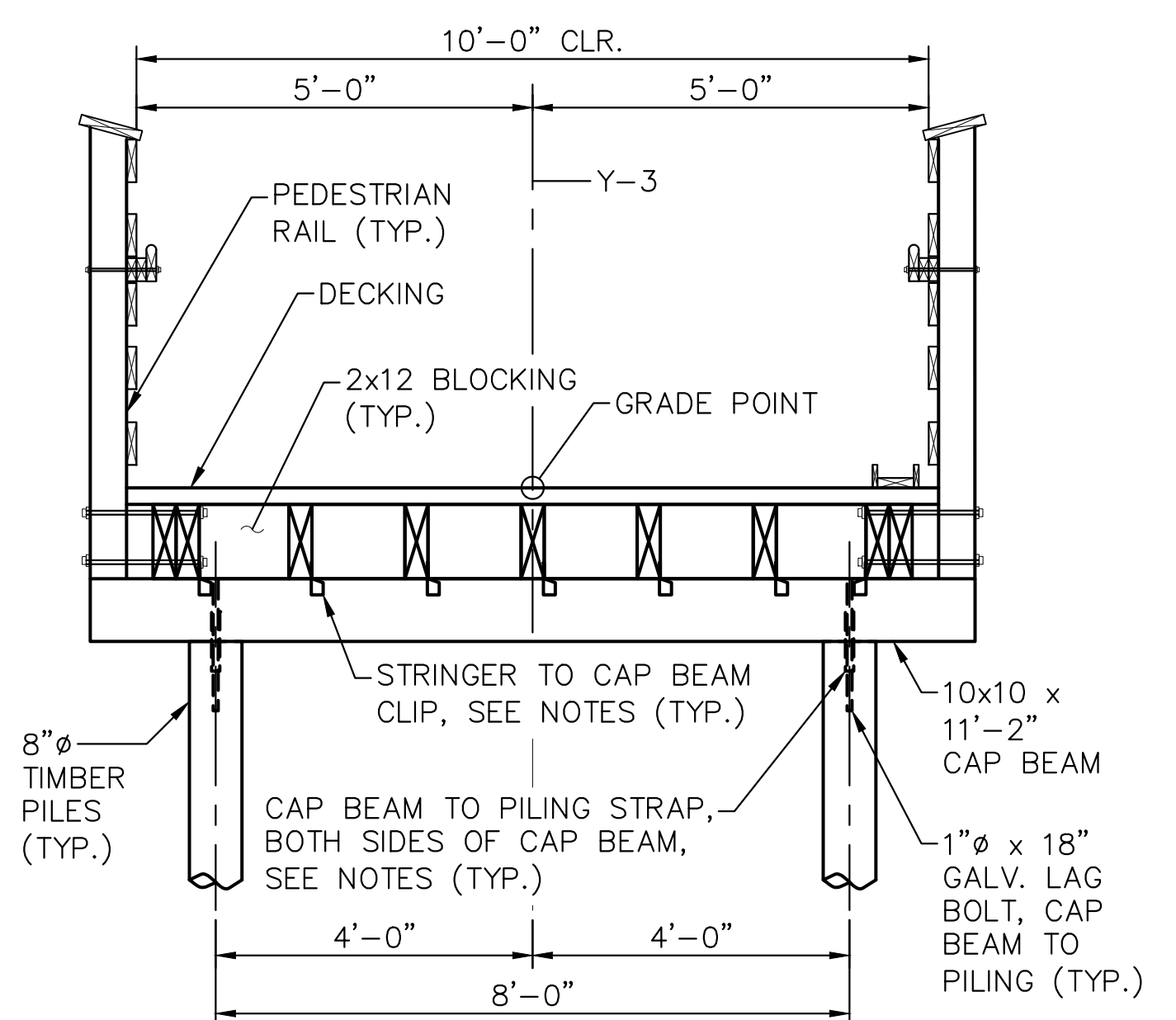

TIMBER STAIR BENT ELEVATION

SURVEY NOTE:
ALL EXISTING TOPOGRAPHICAL AND BOUNDARY INFORMATION WAS PROVIDED BY RIVERS & ASSOCIATES, INC., 107 EAST SECOND STREET GREENVILLE, NC 27858 PHONE: 252-752-4135 DATED 05/17/21.

NOTES

STAIR GEOMETRY AND DETAILS SHOWN ARE CONCEPTUAL. CONTRACTOR TO SUBMIT GEOMETRY AND DETAILS FOR APPROVAL.

NO.	REVISIONS	DATE	BY
1	ISSUED FOR BID	02/28/22	ASA

Kimley-Horn
© 2022 KIMLEY-HORN AND ASSOCIATES, INC.
421 FAYETTEVILLE STREET, SUITE 600, RALEIGH, NC 27601
PHONE: 919-677-2000 FAX: 919-677-2050
WWW.KIMLEY-HORN.COM
#F-0102

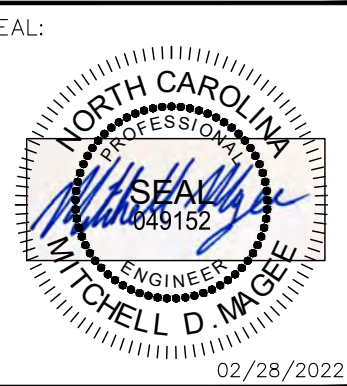

KHA PROJECT	012654010
DATE	02/28/2022
SCALE	AS SHOWN
DESIGNED BY	BMK
DRAWN BY	JJK
CHECKED BY	MDW
DATE	02/28/2022

STAIR DETAILS

WILDWOOD PARK - OBSERVATION TOWER AND TRAILS
PREPARED FOR
CITY OF GREENVILLE
GREENVILLE, NC



Know what's below.
Call before you dig.

Plotted By: Mosee, Mitch - Sheet Set: WILDWOOD PARK - OBSERVATION TOWER AND TRAILS - Layout: S27 - February 25, 2022 - 05:07:45pm - K:\REAL\DEVA\012654010 - Wildwood_Park-Walkway-Tower-Planning Phase\P10-CAD_Files\PlanSheets\S27-STRUCTURAL- STANDARD NOTES.dwg

STANDARD NOTES

DESIGN DATA:

SPECIFICATIONS - - - - - A.A.S.H.T.O. (CURRENT)
LIVE LOAD - - - - - SEE PLANS
IMPACT ALLOWANCE - - - - - SEE A.A.S.H.T.O.
STRESS IN EXTREME FIBER OF
STRUCTURAL STEEL - AASHTO M270 GRADE 36 - - - 20,000 LBS. PER SQ. IN.
- AASHTO M270 GRADE 50W - - - 27,000 LBS. PER SQ. IN.
- AASHTO M270 GRADE 50 - - - 27,000 LBS. PER SQ. IN.
REINFORCING STEEL IN TENSION - GRADE 60 - - - - 24,000 LBS. PER SQ. IN
CONCRETE IN COMPRESSION - - - - - 1,200 LBS. PER SQ. IN.
CONCRETE IN SHEAR - - - - - SEE A.A.S.H.T.O.
STRUCTURAL TIMBER - TREATED OR UNTREATED
EXTREME FIBER STRESS - - - - - 1,800 LBS. PER SQ. IN.
COMPRESSION PERPENDICULAR TO GRAIN OF TIMBER - - - 375 LBS. PER SQ. IN.
EQUIVALENT FLUID PRESSURE OF EARTH - - - - - 30 LBS. PER CU. FT. (MINIMUM)

MATERIAL AND WORKMANSHIP:

EXCEPT AS MAY OTHERWISE BE SPECIFIED ON PLANS OR IN THE SPECIAL PROVISIONS, ALL MATERIAL AND WORKMANSHIP SHALL BE IN ACCORDANCE WITH THE 2018 "STANDARD SPECIFICATIONS FOR ROADS AND STRUCTURES" OF THE N. C. DEPARTMENT OF TRANSPORTATION.

STEEL SHEET PILING FOR PERMANENT OR TEMPORARY APPLICATIONS SHALL BE HOT ROLLED.

CONCRETE:

UNLESS OTHERWISE REQUIRED ON PLANS, CLASS A CONCRETE SHALL BE USED FOR ALL PORTIONS OF ALL STRUCTURES WITH THE EXCEPTION THAT: CLASS AA CONCRETE SHALL BE USED IN BRIDGE SUPERSTRUCTURES, ABUTMENT BACKWALLS, AND APPROACH SLABS; AND CLASS B CONCRETE SHALL BE USED FOR SLOPE PROTECTION AND RIP RAP.

CONCRETE CHAMFERS:

UNLESS OTHERWISE NOTED ON THE PLANS, ALL EXPOSED CORNERS ON STRUCTURES SHALL BE CHAMFERED 3/4" WITH THE FOLLOWING EXCEPTIONS: TOP CORNERS OF CURBS MAY BE ROUNDED TO 1 1/2" RADIUS WHICH IS BUILT INTO CURB FORMS; CORNERS OF TRANSVERSE FLOOR EXPANSION JOINTS SHALL BE ROUNDED WITH A 1/4" FINISHING TOOL UNLESS OTHERWISE REQUIRED ON PLANS; AND CORNERS OF EXPANSION JOINTS IN THE ROADWAY FACES AND TOPS OF CURBS AND SIDEWALKS SHALL BE ROUNDED TO A 1/4" RADIUS WITH A FINISHING STONE OR TOOL UNLESS OTHERWISE REQUIRED ON PLANS.

DOWELS:

DOWELS WHEN INDICATED ON PLANS AS FOR CULVERT EXTENSIONS, SHALL BE EMBEDDED AT LEAST 12" INTO THE OLD CONCRETE AND GROUTED INTO PLACE WITH 1:2 CEMENT MORTAR.

ALLOWANCE FOR DEAD LOAD DEFLECTION, SETTLEMENT, ETC. IN CASTING SUPERSTRUCTURES:

BRIDGES SHALL BE BUILT ON THE GRADE OR VERTICAL CURVE SHOWN ON PLANS. SLABS, CURBS AND PARAPETS SHALL CONFORM TO THE GRADE OR CURVE.

ALL DIMENSIONS WHICH ARE GIVEN IN SECTION AND ARE AFFECTED BY DEAD LOAD DEFLECTIONS ARE DIMENSIONS AT CENTER LINE OF BEARING UNLESS OTHERWISE NOTED ON PLANS. IN SETTING FORMS FOR STEEL BEAM BRIDGES AND PRESTRESSED CONCRETE GIRDER BRIDGES, ADJUSTMENTS SHALL BE MADE DUE TO THE DEAD LOAD DEFLECTIONS FOR THE ELEVATIONS SHOWN. WHERE BLOCKS ARE SHOWN OVER BEAMS FOR BUILDING UP TO THE SLAB, THE VERTICAL DIMENSIONS OF THE BLOCKS SHALL BE ADJUSTED BETWEEN BEARINGS TO COMPENSATE FOR DEAD LOAD DEFLECTIONS, VERTICAL CURVE ORDINATE, AND ACTUAL BEAM CAMBER. WHERE BOTTOM OF SLAB IS IN LINE WITH BOTTOM OF TOP FLANGES, DEPTH OF SLAB BETWEEN BEARINGS SHALL BE ADJUSTED TO COMPENSATE FOR DEAD LOAD DEFLECTION, VERTICAL CURVE ORDINATE, AND ACTUAL BEAM CAMBER.

IN SETTING FALSEWORK AND FORMS FOR REINFORCED CONCRETE SPANS, AN ALLOWANCE SHALL BE MADE FOR DEAD LOAD DEFLECTIONS, SETTLEMENT OF FALSEWORK, AND PERMANENT CAMBER WHICH SHALL BE PROVIDED FOR IN ADDITION TO THE ELEVATIONS SHOWN. AFTER REMOVAL OF THE FALSEWORK, THE FINISHED STRUCTURES SHALL CONFORM TO THE PROFILE AND ELEVATIONS SHOWN ON THE PLANS AND CONSTRUCTION ELEVATIONS FURNISHED BY THE ENGINEER.

DETAILED DRAWINGS FOR FALSEWORK OR FORMS FOR BRIDGE SUPERSTRUCTURE AND ANY STRUCTURE OR PARTS OF A STRUCTURE AS NOTED ON THE PLANS SHALL BE SUBMITTED TO THE ENGINEER FOR APPROVAL BEFORE CONSTRUCTION OF THE FALSEWORK OR FORMS IS STARTED.

REINFORCING STEEL:

ALL REINFORCING STEEL SHALL BE DEFORMED. DIMENSIONS RELATIVE TO PLACEMENT OF REINFORCING ARE TO CENTERS OF BARS UNLESS OTHERWISE INDICATED IN THE PLANS. DIMENSIONS ON BAR DETAILS ARE TO CENTERS OF BARS OR ARE OUT TO OUT AS INDICATED ON PLANS.

WIRE BAR SUPPORTS SHALL BE PROVIDED FOR REINFORCING STEEL WHERE INDICATED ON THE PLANS. WHEN BAR SUPPORT PIECES ARE PLACED IN CONTINUOUS LINES, THEY SHALL BE SO PLACED THAT THE ENDS OF THE SUPPORTING WIRES SHALL BE LAPPED TO LOCK LEGS ON ADJOINING PIECES.

STRUCTURAL STEEL:

AT THE CONTRACTOR'S OPTION, HE MAY SUBSTITUTE 7/8"Ø SHEAR STUDS FOR THE 3/4"Ø STUDS SPECIFIED ON THE PLANS. THIS SUBSTITUTION SHALL BE MADE AT THE RATE OF 3 - 7/8"Ø STUDS FOR 4 - 3/4"Ø STUDS, AND STUD SPACING CHANGES SHALL BE MADE AS NECESSARY TO PROVIDE THE SAME EQUIVALENT NUMBER OF 7/8"Ø STUDS ALONG THE BEAM AS SHOWN FOR 3/4"Ø STUDS BASED ON THE RATIO OF 3 - 7/8"Ø STUDS FOR 4 - 3/4"Ø STUDS. STUDS OF THE LENGTH SPECIFIED ON THE PLANS MUST BE PROVIDED. THE MAXIMUM SPACING SHALL BE 2'-0".

EXCEPT AT THE INTERIOR SUPPORTS OF CONTINUOUS BEAMS WHERE THE COVER PLATE IS IN CONTACT WITH BEARING PLATE, THE CONTRACTOR MAY, AT HIS OPTION, SUBSTITUTE FOR THE COVER PLATES DESIGNATED ON THE PLANS COVER PLATES OF THE EQUIVALENT AREA PROVIDED THESE PLATES ARE AT LEAST 3/16" IN THICKNESS AND DO NOT EXCEED A WIDTH EQUAL TO THE FLANGE WIDTH LESS 2" OR A THICKNESS EQUAL TO 2 TIMES THE FLANGE THICKNESS. THE SIZE OF FILLET WELDS SHALL CONFORM TO THE REQUIREMENTS OF THE CURRENT ANSI/AASHTO/AWS "BRIDGE WELDING CODE". ELECTROSLAG WELDING WILL NOT BE PERMITTED.

WITH THE SOLE EXCEPTION OF EDGES AT SURFACES WHICH BEAR ON OTHER SURFACES, ALL SHARP EDGES AND ENDS OF SHAPES AND PLATES SHALL BE SLIGHTLY ROUNDED BY SUITABLE MEANS TO A RADIUS OF APPROXIMATELY 1/8" OR EQUIVALENT FLAT SURFACE AT A SUITABLE ANGLE PRIOR TO PAINTING, GALVANIZING, OR METALLIZING.

HANDRAILS AND POSTS:

METAL STANDARDS AND FACES OF THE CONCRETE END POSTS FOR THE METAL RAIL SHALL BE SET NORMAL TO THE GRADE OF THE CURB, UNLESS OTHERWISE SHOWN ON PLANS. THE METAL RAIL AND TOPS OF CONCRETE POSTS USED WITH THE ALUMINUM RAIL SHALL BE BUILT PARALLEL TO THE GRADE OF THE CURB.

METAL HANDRAILS SHALL BE IN ACCORDANCE WITH THE PLANS. RAILS SHALL BE AS MANUFACTURED FOR BRIDGE RAILING. CASTINGS SHALL BE OF A UNIFORM APPEARANCE. FINIS AND OTHER DEFORMATIONS RESULTING FROM CASTING OR OTHERWISE SHALL BE REMOVED IN A MANNER SO THAT A UNIFORM COLORING OF THE COMPLETED CASTING SHALL BE OBTAINED. CASTINGS WITH DISCOLORATIONS OR OF NON-UNIFORM COLORING WILL NOT BE ACCEPTED. CERTIFIED MILL REPORTS ARE REQUIRED FOR METAL RAILS AND POSTS.

SPECIAL NOTES:

GENERALLY, IN CASE OF DISCREPANCY, THIS STANDARD SHEET OF NOTES SHALL GOVERN OVER THE SPECIFICATIONS, BUT THE REMAINDER OF THE PLANS SHALL GOVERN OVER NOTES HEREON, AND SPECIAL PROVISIONS SHALL GOVERN OVER ALL. SEE SPECIFICATIONS ARTICLE 105-4.

Kimley **Horn**

© 2022 KIMLEY-HORN AND ASSOCIATES, INC.
421 FAYETTEVILLE STREET, SUITE 600, RALEIGH, NC 27601
PHONE: 919-677-2000 FAX: 919-677-2050
WWW.KIMLEY-HORN.COM
#F-0102

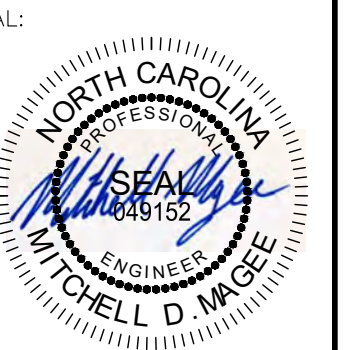

KHA PROJECT	012654010
DATE	02/28/2022
SCALE	AS SHOWN
DESIGNED BY	BMK
DRAWN BY	JK
CHECKED BY	MDW
02/28/2022	

**STRUCTURAL
STANDARD NOTES**

WILDWOOD PARK - OBSERVATION TOWER AND TRAILS
PREPARED FOR
CITY OF GREENVILLE

GREENVILLE NC

SHEET NUMBER
S.27

REVISIONS	NO.	DATE	BY
ISSUED FOR BID	1	02/28/22	ASA

This document, together with the concepts and designs presented herein, as an instrument of service, is intended only for the specific purpose and client for which it was prepared. Reuse of and improper reliance on this document without written authorization and adaptation by Kimley-Horn and Associates, Inc. shall be without liability to Kimley-Horn and Associates, Inc.