

PLANT SCHEDULE L1

TREES	QTY	BOTANICAL NAME	COMMON NAME	CONT	CAL	SIZE	REMARKS	
LA	69	Lagerstroemia x 'Miami'	Crape Myrtle	B&B		10' HT.	Three Canes	
LN	1	Lagerstroemia x 'Natchez'	Natchez Crape Myrtle	B&B		10' HT.	Three Canes	
QN	1	Quercus nuttallii	Nuttall Oak	B&B	2" Cal	14' HT		
SHRUBS	QTY	BOTANICAL NAME	COMMON NAME	SIZE	WIDTH	HEIGHT	SPACING	REMARKS
BD	36	Buddleja davidii nanhoensis 'Petite Indigo' TM	Petite Indigo Butterfly Bush	Cont.	24"	12"-15"	36" o.c.	
CA	17	Clethra alnifolia 'Sixteen Candles'	Summersweet Clethra	Cont.	24"	24"	36" o.c.	
FI	10	Forsythia x intermedia 'Mindor' PP# 19,321	Show Off Forsythia	Cont.	30"	30"	54" o.c.	
IB	121	Ilex vomitoria 'Nana'	Dwarf Yaupon Holly	Cont.	18"	18"	36" o.c.	
IS	4	Ilex crenata 'Steeds'	Steeds Japanese Holly	Cont.	36"	36"	60" o.c.	
GROUND COVERS	QTY	BOTANICAL NAME	COMMON NAME	CONT	WIDTH	HEIGHT	SPACING	REMARKS
HH	46	Hemerocallis x 'Stella de Oro'	Stella de Oro Daylily	Cont.	18"	18"	24" o.c.	
LM	75	Liriope muscari 'Big Blue'	Big Blue Lilyturf	1 gal	12"	12"	24" o.c.	
SOD/SEED	QTY	BOTANICAL NAME	COMMON NAME	CONT	WIDTH	HEIGHT	SPACING	REMARKS
EO	40,599 sf	Eremochloa ophiuroides 'Tif Blair' TM	Centipede Grass	sod				
ET	9,006 sf	Eremochloa ophiuroides 'Tif Blair' TM	Centipede Grass	Seed				
MULCH	7,800 SF	Double Shredded Hardwood						

PLAN LEGEND

	NEIGHBORHOOD MARKER DETAIL SHEET LD 2
	PEDESTRIAN POST TOP LIGHT
	STREET LIGHT
	SODDED LAWN ALL OTHER DISTURBED AREAS TO BE SEEDED AS PART OF ROADWAY WORK
	SEEDED LAWN

- LANDSCAPE NOTES:
- ALL PLANT MATERIAL SHALL COMPLY WITH 'AMERICAN STANDARDS FOR NURSERY STOCK' (ANSI Z60.1).
  - ANY PLANT SUBSTITUTIONS OR FIELD ADJUSTMENTS SHALL BE APPROVED BY THE CITY OF GREENVILLE OR OWNER'S REPRESENTATIVE.
  - ALL PLANTED BEDS TO BE AMENDED WITH THE SPECIFIED AMOUNT OF COMPOST AND TOPSOIL PER PROJECT SPECIAL PROVISIONS.
  - ANY TREES NOT INCORPORATED INTO PLANT BEDS SHALL HAVE A 4' DIAMETER MULCH RING.
  - ALL SINGLE STEM TREES SHALL BE LIMBED UP MINIMUM 6' FOR SITE DISTANCE.
  - ALL PLANT BEDS TO HAVE MULCH LAYER PER DETAILS.
  - ALL SODDED AND SEEDED AREAS TO BE IMPROVED VARIETY CENTIPEDE PER SPECIAL PROVISIONS.

- GENERAL NOTES:
- DESIGN SPEED : 45MPH

PROJECT REFERENCE NO. U-3315 SHEET NO. L 1

R/W SHEET NO.

DocuSigned by: *Brandon P. White*

Kimley»Horn  
Kimley-Horn  
and Associates, Inc.  
P.O. BOX 33068  
RALEIGH, N.C. 27636

9931B1C7B2D4MDE...  
5/8/2015

LANDSCAPE ARCHITECT

1625

Kimley-Horn and Associates, Inc. Seal



REVISIONS

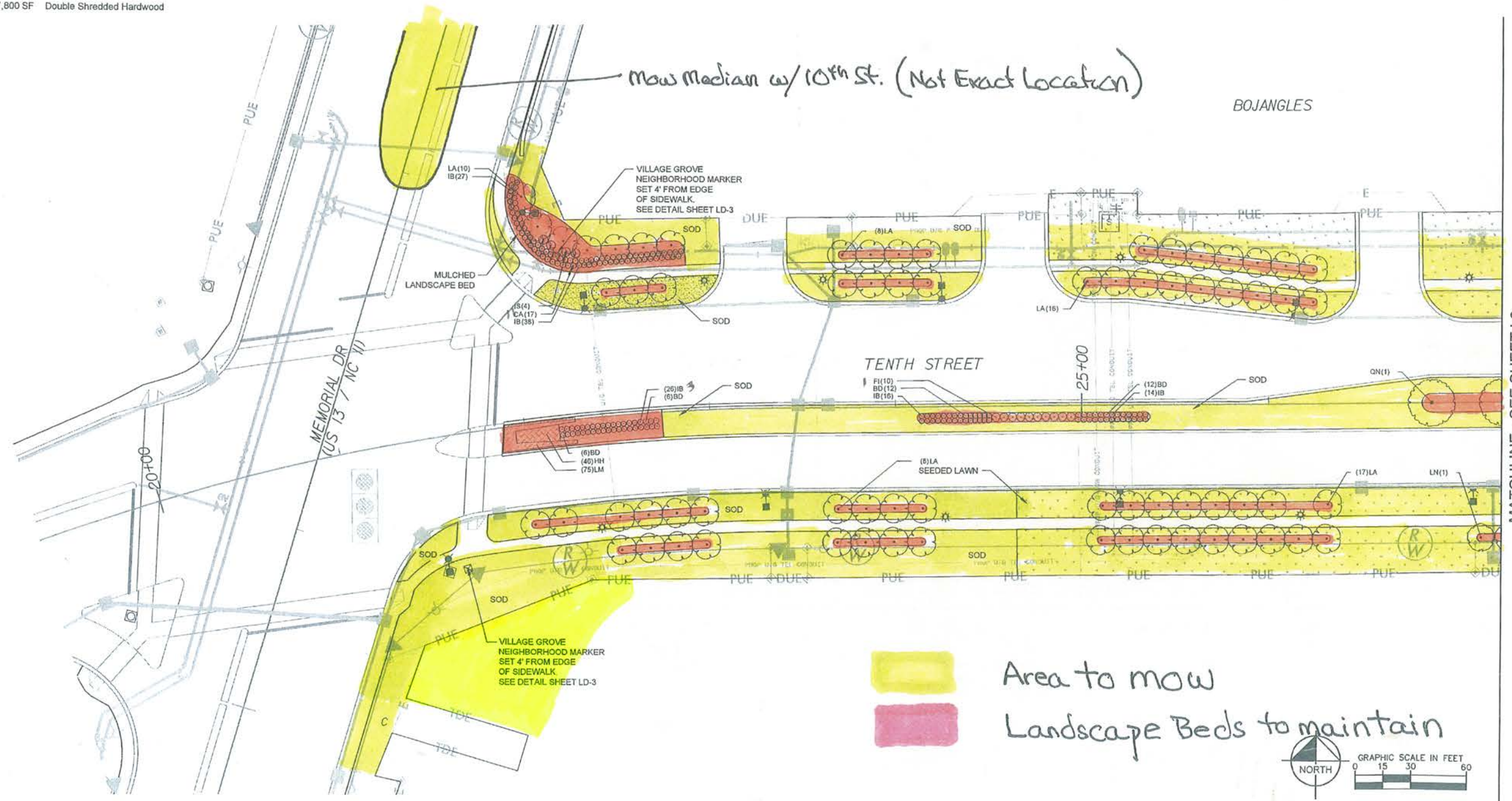

Area to mow

Landscape Beds to maintain

GRAPHIC SCALE IN FEET

0 15 30 60

NORTH

05-08-2015

MATCHLINE - SEE SHEET L2

PLANT SCHEDULE L2

TREES	QTY	BOTANICAL NAME	COMMON NAME	CONT	CAL	SIZE	REMARKS	
LN	61	Lagerstroemia x 'Natchez'	Natchez Crape Myrtle	B&B		10' HT.	Three Canes	
QN	6	Quercus nuttallii	Nuttall Oak	B&B	2" Cal	14' HT		
SHRUBS	QTY	BOTANICAL NAME	COMMON NAME	SIZE	WIDTH	HEIGHT	SPACING	REMARKS
BD	12	Buddleja davidii nanhoensis 'Petite Indigo' TM	Petite Indigo Butterfly Bush	Cont.	24"	12"-15"	36" o.c.	
CA	60	Clethra alnifolia 'Sixteen Candles'	Summersweet Clethra	Cont.	24"	24"	36" o.c.	
FI	9	Forsythia x intermedia 'Mindor' PP# 19,321	Show Off Forsythia	Cont.	30"	30"	54" o.c.	
GL	10	Gaura lindheimeri 'Whirling Butterflies'	Whirling Butterflies Gaura	Cont.	18"	18"	24" o.c.	
IB	60	Ilex vomitoria 'Nana'	Dwarf Yaupon Holly	Cont.	18"	18"	36" o.c.	
IH	42	Raphiolepis indica 'Conor' PP#9398	Eleanor Taber Indian Hawthorn	Cont.	24"	24"	36" o.c.	
IS	6	Ilex crenata 'Steeds'	Steeds Japanese Holly	Cont.	36"	36"	60" o.c.	
NH	45	Ilex glabra 'Chamzini' TM	Nordic Holly	Cont.	24"	24"	48" o.c.	
RO	8	Rosmarinus officinalis 'Arp'	Arp Rosemary	Cont.	18"	18"	42" o.c.	
RR	24	Rosa x 'Radsunny' PP# 18562	Sunny Knockout Rose	Cont.		12"-15"	36" o.c.	
ORNAMENTAL GRASSES	QTY	BOTANICAL NAME	COMMON NAME	SIZE	WIDTH	HEIGHT	SPACING	REMARKS
PV	10	Panicum virgatum 'Dallas Blues' TM	Dallas Blues Switch Grass	Cont.	24"	24"	42" o.c.	
GROUND COVERS	QTY	BOTANICAL NAME	COMMON NAME	CONT	WIDTH	HEIGHT	SPACING	REMARKS
AO	40	Aster oblongifolius 'October Skies'	Aromatic Aster	Cont.	12"	12"	18" o.c.	
LM	210	Liriope muscari 'Big Blue'	Big Blue Lilyturf	1 gal	12"	12"	24" o.c.	
ORNAMENTAL GRASSES	QTY	BOTANICAL NAME	COMMON NAME	CONT	WIDTH	HEIGHT	SPACING	REMARKS
PH	39	Pennisetum alopecuroides 'Hameln'	Hameln Dwarf Fountain Grass	Cont.	12"	12"	18" o.c.	
SOD/SEED	QTY	BOTANICAL NAME	COMMON NAME	CONT	WIDTH	HEIGHT	SPACING	REMARKS
ET	81,438 sf	Eremochloa ophiuroides 'Tif Blair' TM	Centipede Grass	Seed				
MULCH	10,900 SF	Double Shredded Hardwood						

PLAN LEGEND	
[Symbol]	NEIGHBORHOOD MARKER DETAIL SHEET LD 2
[Symbol]	PEDESTRIAN POST TOP LIGHT
[Symbol]	STREET LIGHT
[Symbol]	SODDED LAWN ALL OTHER DISTURBED AREAS TO BE SEEDED AS PART OF ROADWAY WORK
[Symbol]	SEEDED LAWN

LANDSCAPE NOTES:

1. ALL PLANT MATERIAL SHALL COMPLY WITH 'AMERICAN STANDARDS FOR NURSERY STOCK' (ANSI Z60.1).
2. ANY PLANT SUBSTITUTIONS OR FIELD ADJUSTMENTS SHALL BE APPROVED BY THE CITY OF GREENVILLE OR OWNER'S REPRESENTATIVE.
3. ALL PLANTED BEDS TO BE AMENDED WITH THE SPECIFIED AMOUNT OF COMPOST AND TOPSOIL PER PROJECT SPECIAL PROVISIONS.
4. ANY TREES NOT INCORPORATED INTO PLANT BEDS SHALL HAVE A 4' DIAMETER MULCH RING.
5. ALL SINGLE STEM TREES SHALL BE LIMBED UP MINIMUM 6' FOR SITE DISTANCE.
6. ALL PLANT BEDS TO HAVE MULCH LAYER PER DETAILS.
7. ALL SODDED AND SEEDED AREAS TO BE IMPROVED VARIETY CENTIPEDE PER SPECIAL PROVISIONS.

GENERAL NOTES:

1. DESIGN SPEED : 45MPH

**Kimley Horn**

Kimley-Horn  
and Associates, Inc.

P.O. BOX 33068  
RALEIGH, N.C. 27636

903-816-0100 FAX  
903-816-0100

PROJECT REFERENCE NO. U-3315 SHEET NO. L 2

R/W SHEET NO.

DocuSigned by:  
Brandon P. White

903-1B1C7B2D44DE...

5/8/2015



MATCHLINE - SEE SHEET L1

MATCHLINE - SEE SHEET L3

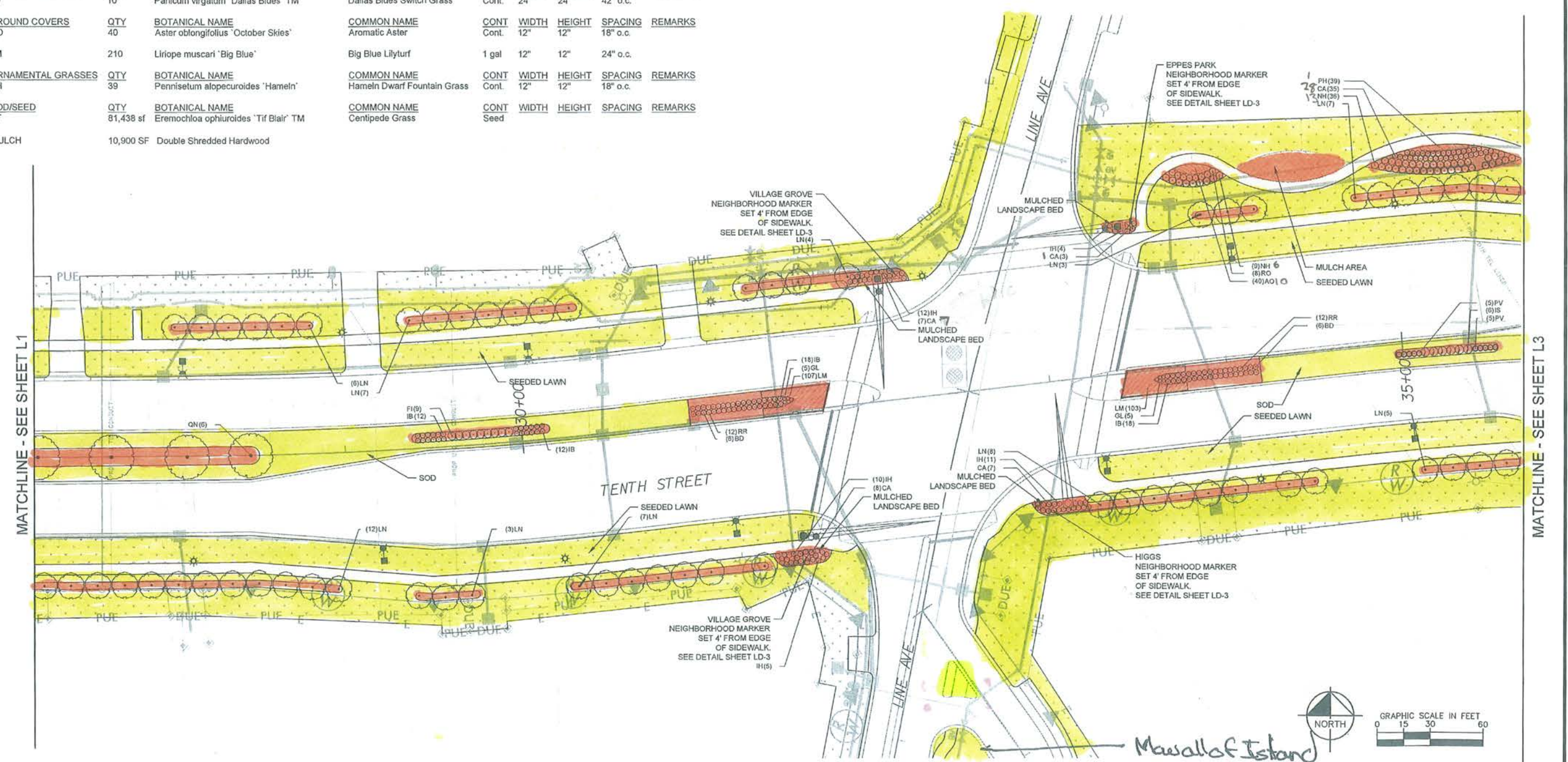

Mawalla Island

PLANT SCHEDULE L3

TREES	QTY	BOTANICAL NAME	COMMON NAME	CONT	CAL	SIZE	REMARKS	
LN	15	Lagerstroemia x 'Natchez'	Natchez Crape Myrtle	B&B		10' HT.	Three Canes	
LX	35	Lagerstroemia x 'Muskogee'	Muskogee Crape Myrtle	B&B		10' HT.	Multi-stem	
QN	10	Quercus nuttallii	Nuttall Oak	B&B	2"Cal	14' HT		
QP	15	Quercus phellos 'Hightower'	Willow Oak	B&B	2"Cal	14' HT		
SHRUBS	QTY	BOTANICAL NAME	COMMON NAME	SIZE	WIDTH	HEIGHT	SPACING	REMARKS
BD	17	Buddleja davidii nanhoensis 'Petite Indigo' TM	Petite Indigo Butterfly Bush	Cont.	24"	12"-15"	36" o.c.	
CA	55	Clethra alnifolia 'Sixteen Candles'	Summersweet Clethra	Cont.	24"	24"	36" o.c.	
DG	64	Cephalotaxus harringtonia 'Duke's Garden'	Duke's Garden Plum Yew	Cont.	24"	18"	54" o.c.	
IB	51	Ilex vomitoria 'Nana'	Dwarf Yaupon Holly	Cont.	18"	18"	36" o.c.	
IH	129	Rhaphiolepis indica 'Conor' PP#9398	Eleanor Taber Indian Hawthorn	Cont.	24"	24"	36" o.c.	
NH	122	Ilex glabra 'Chamzin' TM	Nordic Holly	Cont.	24"	24"	48" o.c.	
RO	22	Rosmarinus officinalis 'Arp'	Arp Rosemary	Cont.	18"	18"	42" o.c.	
RR	23	Rosa x 'Radsunny' PP# 18562	Sunny Knockout Rose	Cont.		12"-15"	36" o.c.	
SG	3	Ilex verticillata 'Southern Gentleman'	Southern Gentleman Winterberry Holly	Cont.	36"	36"	108" o.c.	
WR	13	Ilex verticillata 'Winter Red'	Winter Red Holly	Cont.	36"	36"	84" o.c.	
GROUND COVERS	QTY	BOTANICAL NAME	COMMON NAME	CONT	WIDTH	HEIGHT	SPACING	REMARKS
AO	359	Aster oblongifolius 'October Skies'	Aromatic Aster	Cont.	12"	12"	18" o.c.	
HH	107	Hemerocallis x 'Stella de Oro'	Stella de Oro Daylily	Cont.	18"	18"	24" o.c.	
SOD/SEED	QTY	BOTANICAL NAME	COMMON NAME	CONT	WIDTH	HEIGHT	SPACING	REMARKS
EO	24,812 sf	Eremochloa ophiuroides 'Tif Blair' TM	Centipede Grass	sod				
ET	41,379 sf	Eremochloa ophiuroides 'Tif Blair' TM	Centipede Grass	Seed				
MULCH	19,600 SF	Double Shredded Hardwood						

PLAN LEGEND

	NEIGHBORHOOD MARKER DETAIL SHEET LD 2
	PEDESTRIAN POST TOP LIGHT
	STREET LIGHT
	SODDED LAWN ALL OTHER DISTURBED AREAS TO BE SEEDED AS PART OF ROADWAY WORK
	SEEDED LAWN

- LANDSCAPE NOTES:
1. ALL PLANT MATERIAL SHALL COMPLY WITH 'AMERICAN STANDARDS FOR NURSERY STOCK' (ANSI Z60.1).
  2. ANY PLANT SUBSTITUTIONS OR FIELD ADJUSTMENTS SHALL BE APPROVED BY THE CITY OF GREENVILLE OR OWNER'S REPRESENTATIVE.
  3. ALL PLANTED BEDS TO BE AMENDED WITH THE SPECIFIED AMOUNT OF COMPOST AND TOPSOIL PER PROJECT SPECIAL PROVISIONS.
  4. ANY TREES NOT INCORPORATED INTO PLANT BEDS SHALL HAVE A 4' DIAMETER MULCH RING.
  5. ALL SINGLE STEM TREES SHALL BE LIMBED UP MINIMUM 6' FOR SITE DISTANCE.
  6. ALL PLANT BEDS TO HAVE MULCH LAYER PER DETAILS.
  7. ALL SODDED AND SEEDED AREAS TO BE IMPROVED VARIETY CENTIPEDE PER SPECIAL PROVISIONS.

- GENERAL NOTES:
1. DESIGN SPEED : 45MPH

**Kimley»Horn**  
Kimley-Horn  
and Associates, Inc.  
P.O. BOX 33068  
RALEIGH, N.C. 27636

PROJECT REFERENCE NO.  
U-3315

SHEET NO.  
L 3

R/W SHEET NO.

DocuSigned by:  
*Brandon P. White*  
9931B1C7E2D44DE  
5/8/2015

LANDSCAPE ARCHITECT  
1625  
BRANDON PHILLIP WHITE

North Carolina 811  
www.nc811.org

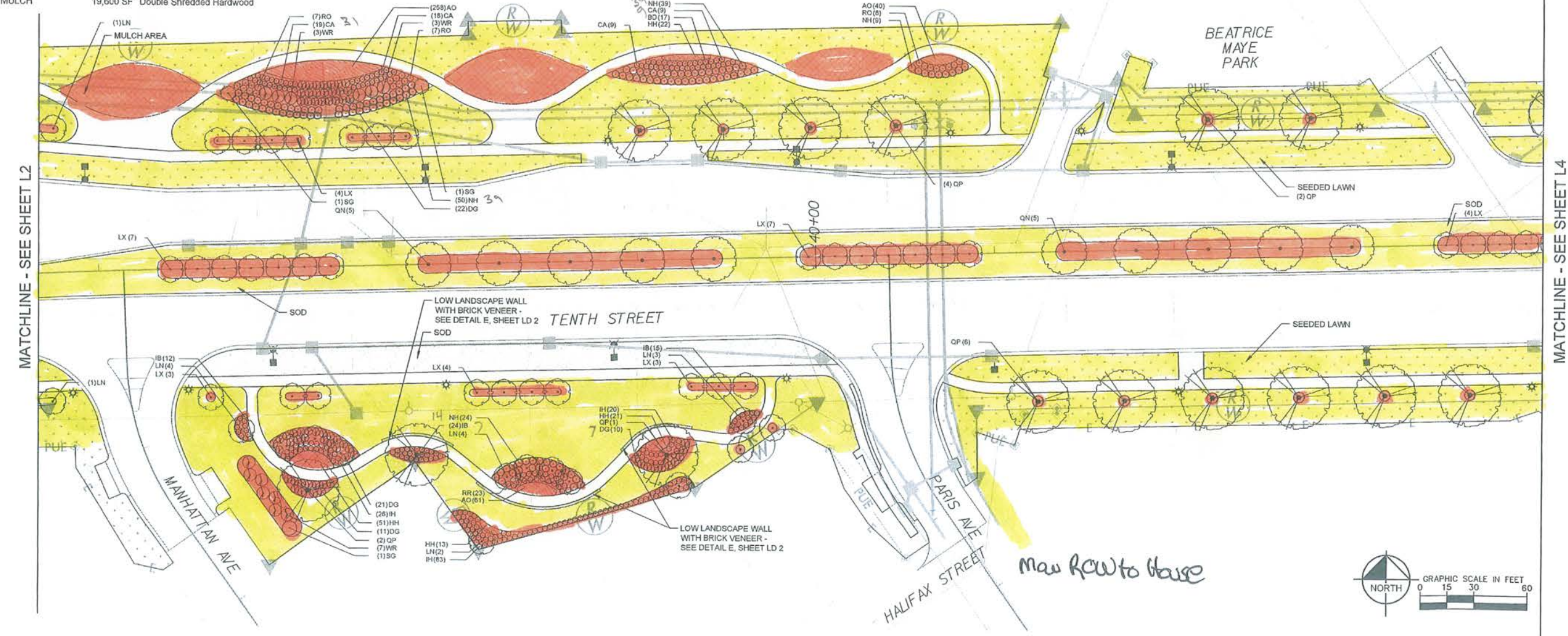

05-08-2015

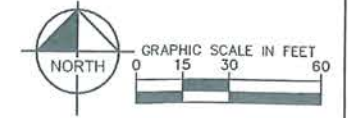

MATCHLINE - SEE SHEET L2

MATCHLINE - SEE SHEET L4

Man Row to House

**PLANT SCHEDULE L4**

TREES	QTY	BOTANICAL NAME	COMMON NAME	CONT	CAL	SIZE	REMARKS	
LN	3	Lagerstroemia x 'Natchez'	Natchez Crape Myrtle	B&B		10' HT.	Three Canes	
LX	3	Lagerstroemia x 'Muskogee'	Muskogee Crape Myrtle	B&B		10' HT.	Multi-stem	
UP	24	Ulmus parvifolia 'Athena'	Athena Elm	B&B	2" Cal	14' HT		
SHRUBS	QTY	BOTANICAL NAME	COMMON NAME	SIZE	WIDTH	HEIGHT	SPACING	REMARKS
BD	28	Buddleja davidii nanhoensis 'Petite Indigo' TM	Petite Indigo Butterfly Bush	Cont.	24"	12"-15"	36" o.c.	
CA	52	Clethra alnifolia 'Sixteen Candles'	Summersweet Clethra	Cont.	24"	24"	36" o.c.	
GL	10	Gaura lindheimeri 'Whirling Butterflies'	Whirling Butterflies Gaura	Cont.	18"	18"	24" o.c.	
IB	94	Ilex vomitoria 'Nana'	Dwarf Yaupon Holly	Cont.	18"	18"	36" o.c.	
IH	55	Raphiolepis indica 'Conor' PP#9398	Eleanor Taber Indian Hawthorn	Cont.	24"	24"	36" o.c.	
IS	13	Ilex crenata 'Steeds'	Steeds Japanese Holly	Cont.	36"	36"	60" o.c.	
RO	6	Rosmarinus officinalis 'Arp'	Arp Rosemary	Cont.	18"	18"	42" o.c.	
ORNAMENTAL GRASSES	QTY	BOTANICAL NAME	COMMON NAME	SIZE	WIDTH	HEIGHT	SPACING	REMARKS
PV	20	Panicum virgatum 'Dallas Blues' TM	Dallas Blues Switch Grass	Cont.	24"	24"	42" o.c.	
GROUND COVERS	QTY	BOTANICAL NAME	COMMON NAME	CONT	WIDTH	HEIGHT	SPACING	REMARKS
AO	82	Aster oblongifolius 'October Skies'	Aromatic Aster	Cont.	12"	12"	18" o.c.	
LM	216	Liriope muscari 'Big Blue'	Big Blue Lilyturf	1 gal	12"	12"	24" o.c.	
SOD/SEED	QTY	BOTANICAL NAME	COMMON NAME	CONT	WIDTH	HEIGHT	SPACING	REMARKS
EO	18,748 sf	Eremochloa ophiuroides 'Tif Blair' TM	Centipede Grass	sod				
ET	109,898 sf	Eremochloa ophiuroides 'Tif Blair' TM	Centipede Grass	Seed				
MULCH	6,100 SF	Double Shredded Hardwood						

**PLAN LEGEND**

☒	NEIGHBORHOOD MARKER DETAIL SHEET LD 2
⊛	PEDESTRIAN POST TOP LIGHT
↑	STREET LIGHT
▨	SODDED LAWN ALL OTHER DISTURBED AREAS TO BE SEEDED AS PART OF ROADWAY WORK
▩	SEEDED LAWN

**LANDSCAPE NOTES:**

1. ALL PLANT MATERIAL SHALL COMPLY WITH 'AMERICAN STANDARDS FOR NURSERY STOCK' (ANSI Z60.1).
2. ANY PLANT SUBSTITUTIONS OR FIELD ADJUSTMENTS SHALL BE APPROVED BY THE CITY OF GREENVILLE OR OWNER'S REPRESENTATIVE.
3. ALL PLANTED BEDS TO BE AMENDED WITH THE SPECIFIED AMOUNT OF COMPOST AND TOPSOIL PER PROJECT SPECIAL PROVISIONS.
4. ANY TREES NOT INCORPORATED INTO PLANT BEDS SHALL HAVE A 4' DIAMETER MULCH RING.
5. ALL SINGLE STEM TREES SHALL BE LIMBED UP MINIMUM 6' FOR SITE DISTANCE.
6. ALL PLANT BEDS TO HAVE MULCH LAYER PER DETAILS.
7. ALL SODDED AND SEEDED AREAS TO BE IMPROVED VARIETY CENTIPEDE PER SPECIAL PROVISIONS.

**GENERAL NOTES:**

1. DESIGN SPEED : 45MPH

**Kimley Horn**  
Kimley-Horn and Associates, Inc.  
P.O. BOX 33068  
RALEIGH, N.C. 27636

PROJECT REFERENCE NO. U-3315  
SHEET NO. L 4  
RWY SHEET NO.  
DocuSigned by: Brandon P. White  
9931B1C7B2D44DE  
5/8/2015

LANDSCAPE ARCHITECT  
NORTH CAROLINA  
1625  
BRADY  
PHILLIP  
WHITE



REVISIONS

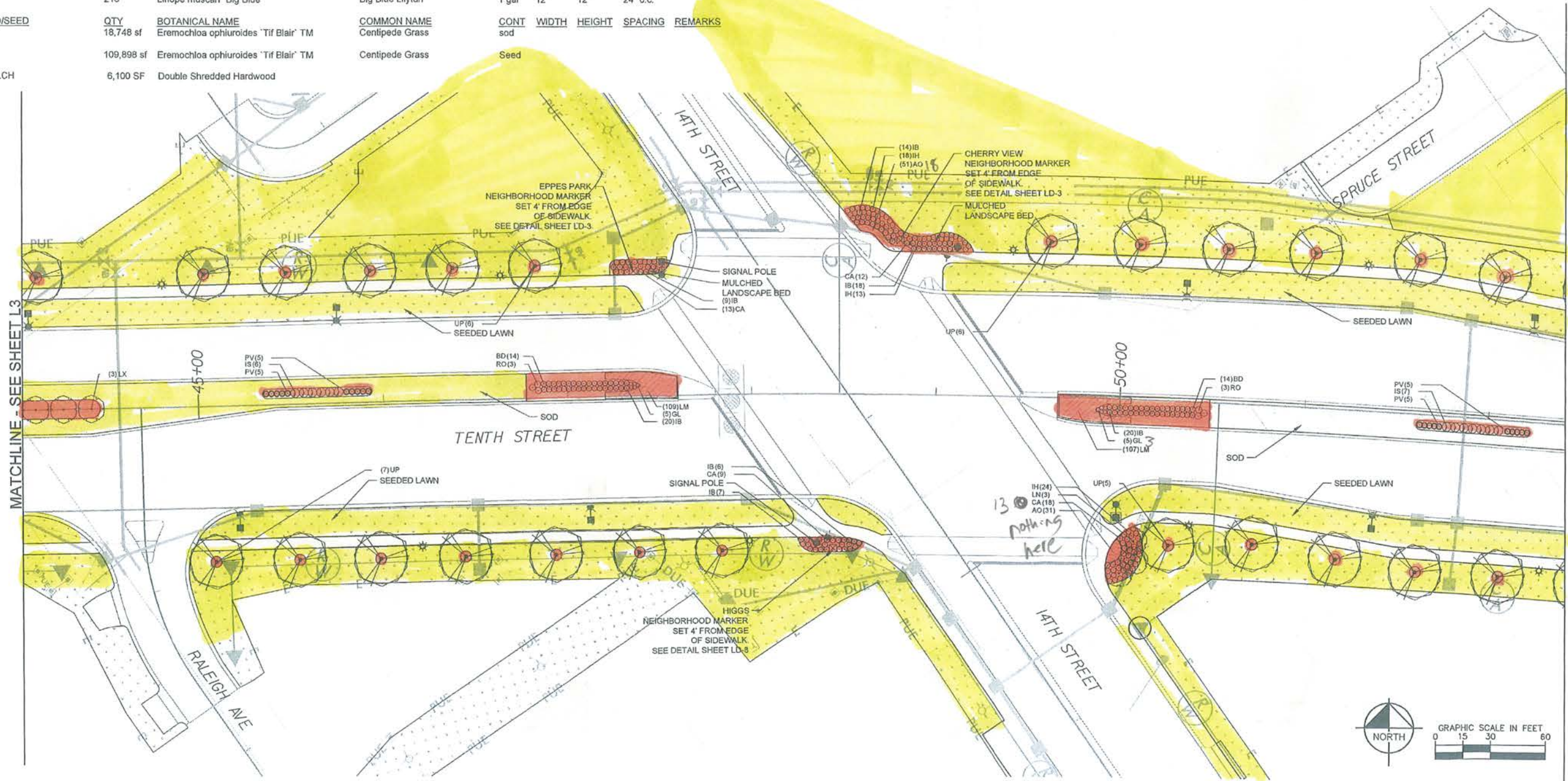

05-08-2015

**PLANT SCHEDULE L5**

TREES	QTY	BOTANICAL NAME	COMMON NAME	CONT	CAL	SIZE	REMARKS	
LX	24	Lagerstroemia x 'Muskogee'	Muskogee Crape Myrtle	B&B		10' HT.	Multi-stem	
QN	5	Quercus nuttallii	Nuttall Oak	B&B	2" Cal	14' HT		
TD	13	Taxodium distichum 'Autumn Gold'	Autumn Gold Bald Cypress	B&B	2" Cal	14' HT		
UP	7	Ulmus parvifolia 'Athena'	Athena Elm	B&B	2" Cal	14' HT		
SHRUBS	QTY	BOTANICAL NAME	COMMON NAME	SIZE	WIDTH	HEIGHT	SPACING	REMARKS
FI	8	Forsythia x intermedia 'Mindor' PP# 19,321	Show Off Forsythia	Cont.	30"	30"	54" o.c.	
IB	104	Ilex vomitoria 'Nana'	Dwarf Yaupon Holly	Cont.	18"	18"	36" o.c.	
IH	195	Raphiolepis indica 'Conor' PP#9398	Eleanor Taber Indian Hawthorn	Cont.	24"	24"	36" o.c.	
IS	7	Ilex crenata 'Steeds'	Steeds Japanese Holly	Cont.	36"	36"	60" o.c.	
ORNAMENTAL GRASSES	QTY	BOTANICAL NAME	COMMON NAME	SIZE	WIDTH	HEIGHT	SPACING	REMARKS
PV	10	Panicum virgatum 'Dallas Blues' TM	Dallas Blues Switch Grass	Cont.	24"	24"	42" o.c.	
GROUND COVERS	QTY	BOTANICAL NAME	COMMON NAME	CONT	WIDTH	HEIGHT	SPACING	REMARKS
HH	248	Hemerocallis x 'Stella de Oro'	Stella de Oro Daylily	Cont.	18"	18"	24" o.c.	
SOD/SEED	QTY	BOTANICAL NAME	COMMON NAME	CONT	WIDTH	HEIGHT	SPACING	REMARKS
EO	18,748 sf	Eremochloa ophiuroides 'Tif Blair' TM	Centipede Grass	sod				
ET	54,737 sf	Eremochloa ophiuroides 'Tif Blair' TM	Centipede Grass	Seed				
MULCH	10,100 SF	Double Shredded Hardwood						

**PLAN LEGEND**

☒	NEIGHBORHOOD MARKER DETAIL SHEET LD 2
*	PEDESTRIAN POST TOP LIGHT
↑	STREET LIGHT
▨	SEEDED LAWN ALL OTHER DISTURBED AREAS TO BE SEED AS PART OF ROADWAY WORK
□	SEEDED LAWN

- LANDSCAPE NOTES:**
- ALL PLANT MATERIAL SHALL COMPLY WITH 'AMERICAN STANDARDS FOR NURSERY STOCK' (ANSI Z60.1).
  - ANY PLANT SUBSTITUTIONS OR FIELD ADJUSTMENTS SHALL BE APPROVED BY THE CITY OF GREENVILLE OR OWNER'S REPRESENTATIVE.
  - ALL PLANTED BEDS TO BE AMENDED WITH THE SPECIFIED AMOUNT OF COMPOST AND TOPSOIL PER PROJECT SPECIAL PROVISIONS.
  - ANY TREES NOT INCORPORATED INTO PLANT BEDS SHALL HAVE A 4' DIAMETER MULCH RING.
  - ALL SINGLE STEM TREES SHALL BE LIMBED UP MINIMUM 6' FOR SITE DISTANCE.
  - ALL PLANT BEDS TO HAVE MULCH LAYER PER DETAILS.
  - ALL SODDED AND SEEDED AREAS TO BE IMPROVED VARIETY CENTIPEDE PER SPECIAL PROVISIONS.

- GENERAL NOTES:**
- DESIGN SPEED : 45MPH

**Kimley»Horn**  
Kimley-Horn and Associates, Inc.  
P.O. BOX 33068  
RALEIGH, N.C. 27635

PROJECT REFERENCE NO. U-3315  
SHEET NO. L 5  
RW SHEET NO.  
DocuSigned by: *Brandon P. White*  
0931B1C7B2D44DE...  
5/8/2015

LANDSCAPE ARCHITECT  
1625  
BRANDON PHILLIP WHITE

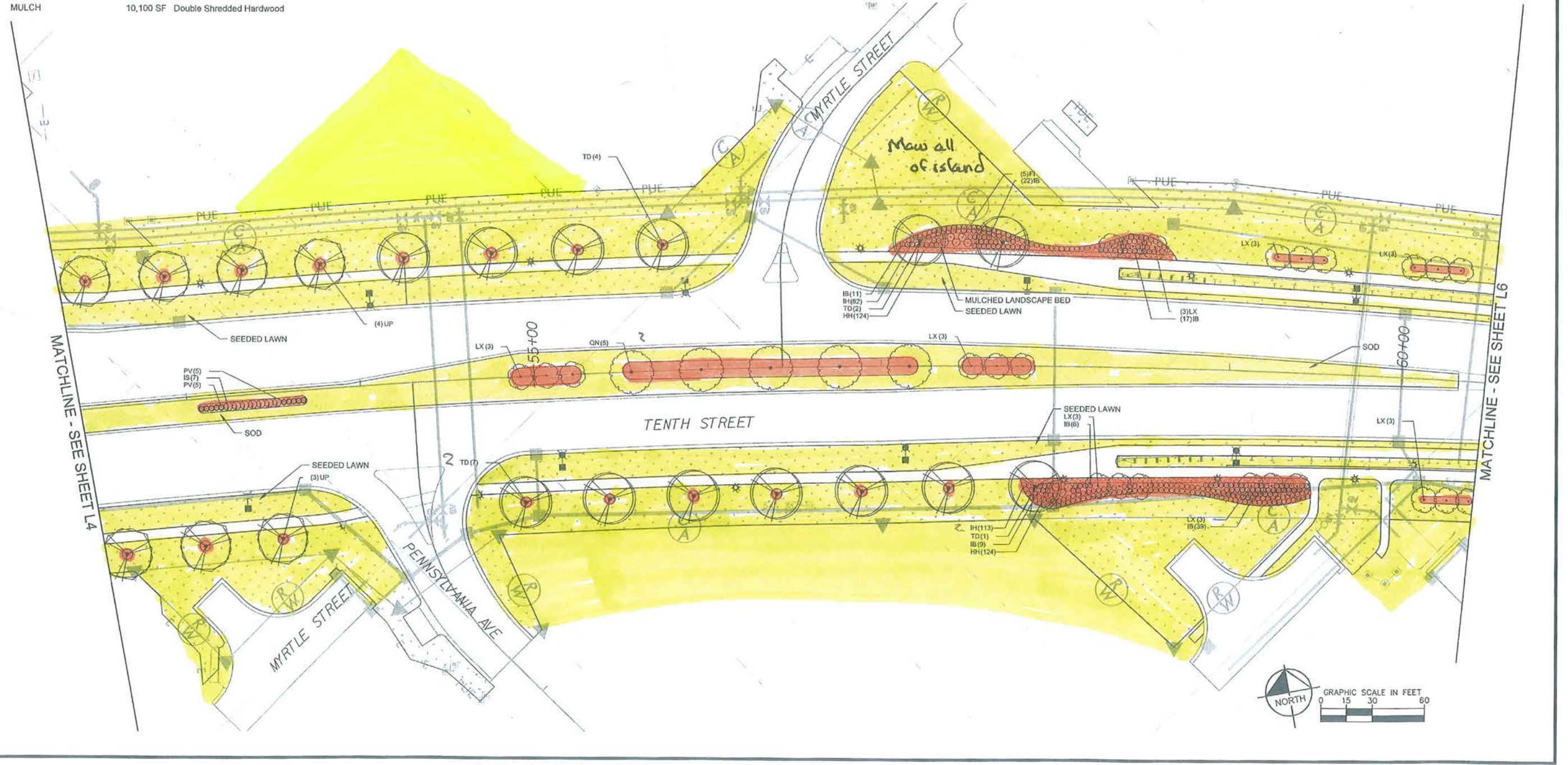

**PLANT SCHEDULE L6**

TREES	QTY	BOTANICAL NAME	COMMON NAME	CONT	CAL	SIZE	REMARKS	
AB		Acer buergerianum	Trident Maple	B&B	2" Cal	14' HT		
AP	9	Acer palmatum 'Bloodgood'	Bloodgood Japanese Maple	B&B	2" Cal	10' HT.	Matched specimens	
IA	11	Ilex x attenuata 'Foster No. 2'	Foster No. 2 Holly	B&B		8' HT.		
IG	3	Ilex opaca 'Greenleaf'	Greenleaf Holly	B&B		8' HT.	Single stem, limbed up 3'	
LA	6	Lagerstroemia x 'Miami'	Crape Myrtle	B&B		10' HT.	Three Canes	
LI	14	Lagerstroemia indica 'Victor'	Victor Crape Myrtle (Dwarf)	B&B		36" HT. MIN.		
LX	14	Lagerstroemia x 'Muskogee'	Muskogee Crape Myrtle	B&B		10' HT.	Multi-stem	
TD	3	Taxodium distichum 'Autumn Gold'	Autumn Gold Bald Cypress	B&B	2" Cal	14' HT		
UP	9	Ulmus parvifolia 'Athena'	Athena Elm	B&B	2" Cal	14' HT		
SHRUBS	QTY	BOTANICAL NAME	COMMON NAME	SIZE	WIDTH	HEIGHT	SPACING	REMARKS
AA	44	Azalea Encore 'Autumn Angel' TM	Autumn Angel Azalea	Cont.	24"	24"	36" o.c.	
BD	20	Buddleja davidii nanhoensis 'Petite Indigo' TM	Petite Indigo Butterfly Bush	Cont.	24"	12"-15"	36" o.c.	
DG	23	Cephalotaxus harringtonia 'Duke's Garden'	Duke's Garden Plum Yew	Cont.	24"	18"	54" o.c.	
FI	27	Forsythia x intermedia 'Mindor' PP# 19,321	Show Off Forsythia	Cont.	30"	30"	54" o.c.	
IB	127	Ilex vomitoria 'Nana'	Dwarf Yaupon Holly	Cont.	18"	18"	36" o.c.	
IV	18	Itea virginica	Virginia Willow	Cont.	24"	24"	48" o.c.	

**PLAN LEGEND**

- NEIGHBORHOOD MARKER DETAIL SHEET LD 2
- PEDESTRIAN POST TOP LIGHT
- STREET LIGHT
- SODDED LAWN  
ALL OTHER DISTURBED AREAS TO BE SEEDED AS PART OF ROADWAY WORK.
- SEEDED LAWN

- LANDSCAPE NOTES:**
- ALL PLANT MATERIAL SHALL COMPLY WITH 'AMERICAN STANDARDS FOR NURSERY STOCK' (ANSI Z60.1).
  - ANY PLANT SUBSTITUTIONS OR FIELD ADJUSTMENTS SHALL BE APPROVED BY THE CITY OF GREENVILLE OR OWNER'S REPRESENTATIVE.
  - ALL PLANTED BEDS TO BE AMENDED WITH THE SPECIFIED AMOUNT OF COMPOST AND TOPSOIL PER PROJECT SPECIAL PROVISIONS.
  - ANY TREES NOT INCORPORATED INTO PLANT BEDS SHALL HAVE A 4" DIAMETER MULCH RING.
  - ALL SINGLE STEM TREES SHALL BE LIMBED UP MINIMUM 6' FOR SITE DISTANCE.
  - ALL PLANT BEDS TO HAVE MULCH LAYER PER DETAILS.
  - ALL SODDED AND SEEDED AREAS TO BE IMPROVED VARIETY CENTIPEDE PER SPECIAL PROVISIONS.

- GENERAL NOTES:**
- DESIGN SPEED : 45MPH

IV	18	Itea virginica	Virginia Willow	Cont.	24"	24"	48" o.c.	
SG	2	Ilex verticillata 'Southern Gentleman'	Southern Gentleman Winterberry Holly	Cont.	36"	36"	108" o.c.	
WR	18	Ilex verticillata 'Winter Red'	Winter Red Holly	Cont.	36"	36"	84" o.c.	
GROUND COVERS	QTY	BOTANICAL NAME	COMMON NAME	CONT	WIDTH	HEIGHT	SPACING	REMARKS
HH	437	Hemerocallis x 'Stella de Oro'	Stella de Oro Daylily	Cont.	18"	18"	24" o.c.	
ORNAMENTAL GRASSES	QTY	BOTANICAL NAME	COMMON NAME	CONT	WIDTH	HEIGHT	SPACING	REMARKS
CL	147	Chasmanthium latifolium 'River Mist'	Variegated Northern Sea Oats	Cont.	24"	24"	30" o.c.	
SOD/SEED	QTY	BOTANICAL NAME	COMMON NAME	CONT	WIDTH	HEIGHT	SPACING	REMARKS
EO	39,935 sf	Eremochloa ophiuroides 'Tif Blair' TM	Centipede Grass	Cont.	24"	24"		
ET	77,773 sf	Eremochloa ophiuroides 'Tif Blair' TM	Centipede Grass	Seed				
MULCH	11,100 SF	Double Shredded Hardwood						

**Kimley-Horn**  
and Associates, Inc.  
P.O. BOX 33058  
RALEIGH, N.C. 27636

PROJECT REFERENCE NO.  
U-3315

SHEET NO.  
L 6

DocuSigned by:  
*Brandon P. White*  
9931B1C7B2044DE  
5/8/2015

LANDSCAPE ARCHITECT  
NORTH CAROLINA  
1625

**North Carolina**  
www.nc811.org

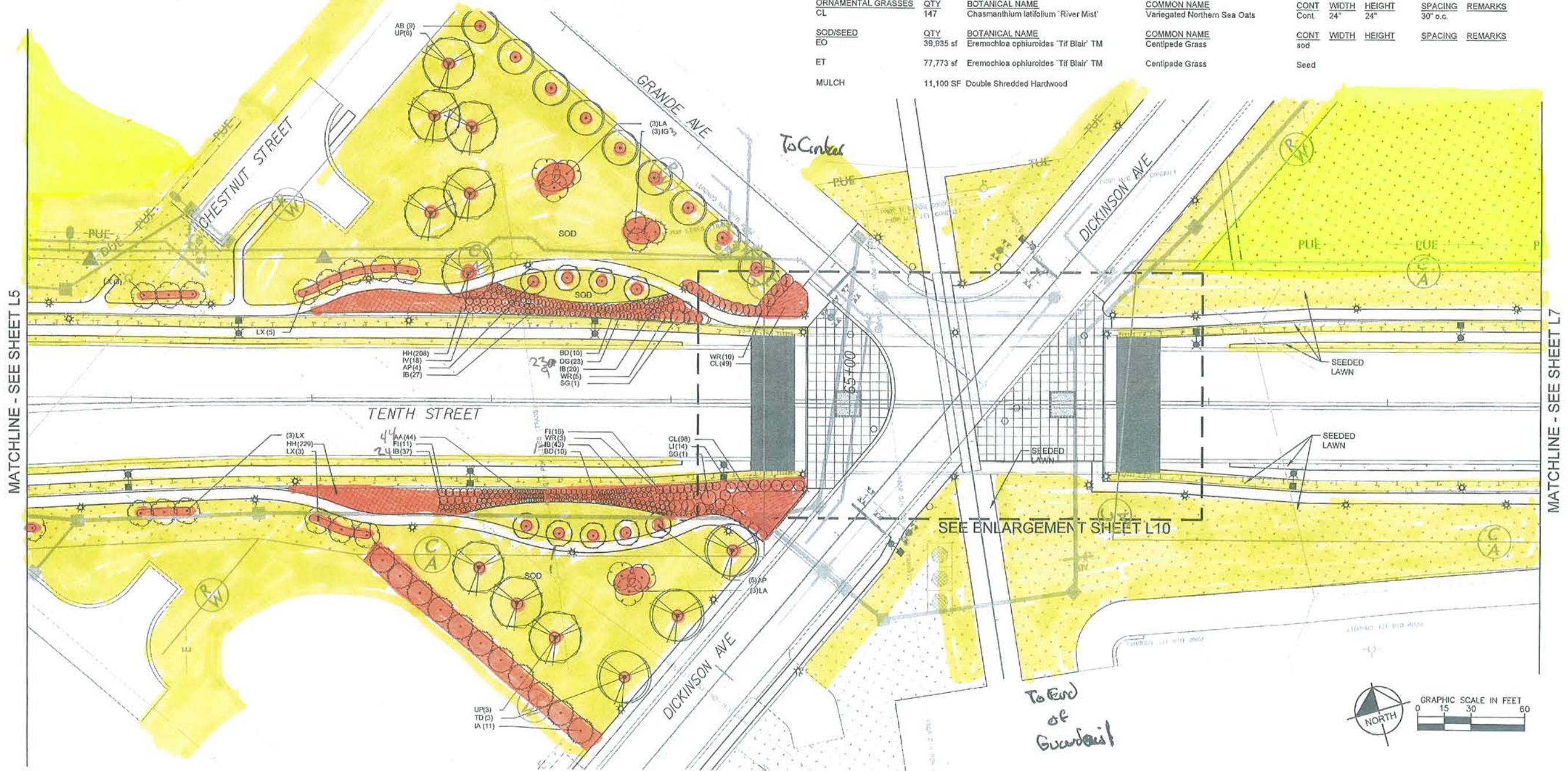

REVISIONS

05-08-2015

**PLANT SCHEDULE L7**

TREES	QTY	BOTANICAL NAME	COMMON NAME	CONT	CAL	SIZE	REMARKS	
LN	16	Lagerstroemia x 'Natchez'	Natchez Crape Myrtle	B&B		10' HT.	Three Canes	
SHRUBS	QTY	BOTANICAL NAME	COMMON NAME	SIZE	WIDTH	HEIGHT	SPACING	REMARKS
GL	9	Gaura lindheimeri 'Whirling Butterflies'	Whirling Butterflies Gaura	Cont.	18"	18"	24" o.c.	
IB	27	Ilex vomitoria 'Nana'	Dwarf Yaupon Holly	Cont.	18"	18"	36" o.c.	
ORNAMENTAL GRASSES	QTY	BOTANICAL NAME	COMMON NAME	SIZE	WIDTH	HEIGHT	SPACING	REMARKS
PV	8	Panicum virgatum 'Dallas Blues' TM	Dallas Blues Switch Grass	Cont.	24"	24"	42" o.c.	
GROUND COVERS	QTY	BOTANICAL NAME	COMMON NAME	CONT	WIDTH	HEIGHT	SPACING	REMARKS
AO	273	Aster oblongifolius 'October Skies'	Aromatic Aster	Cont.	12"	12"	18" o.c.	
SOD/SEED	QTY	BOTANICAL NAME	COMMON NAME	CONT	WIDTH	HEIGHT	SPACING	REMARKS
EO	577 sf	Eremochloa ophiuroides 'Tif Blair' TM	Centipede Grass	sod				
ET	89,193 sf	Eremochloa ophiuroides 'Tif Blair' TM	Centipede Grass	Seed				
MULCH	2,500 SF	Double Shredded Hardwood						

**PLAN LEGEND**

	NEIGHBORHOOD MARKER DETAIL SHEET LD 2
	PEDESTRIAN POST TOP LIGHT
	STREET LIGHT
	SODDED LAWN ALL OTHER DISTURBED AREAS TO BE SEEDED AS PART OF ROADWAY WORK
	SEEDED LAWN

- LANDSCAPE NOTES:**
1. ALL PLANT MATERIAL SHALL COMPLY WITH 'AMERICAN STANDARDS FOR NURSERY STOCK' (ANSI Z60.1).
  2. ANY PLANT SUBSTITUTIONS OR FIELD ADJUSTMENTS SHALL BE APPROVED BY THE CITY OF GREENVILLE OR OWNER'S REPRESENTATIVE.
  3. ALL PLANTED BEDS TO BE AMENDED WITH THE SPECIFIED AMOUNT OF COMPOST AND TOPSOIL PER PROJECT SPECIAL PROVISIONS.
  4. ANY TREES NOT INCORPORATED INTO PLANT BEDS SHALL HAVE A 4' DIAMETER MULCH RING.
  5. ALL SINGLE STEM TREES SHALL BE LIMBED UP MINIMUM 6' FOR SITE DISTANCE.
  6. ALL PLANT BEDS TO HAVE MULCH LAYER PER DETAILS.
  7. ALL SODDED AND SEEDED AREAS TO BE IMPROVED VARIETY CENTIPEDE PER SPECIAL PROVISIONS.

- GENERAL NOTES:**
1. DESIGN SPEED : 45MPH

**Kimley-Horn and Associates, Inc.**  
 P.O. BOX 33068  
 RALEIGH, N.C. 27636

PROJECT REFERENCE NO. U-3315  
 SHEET NO. L7

DocuSigned by:  
*Brandon P. White*  
 9931B1C782D44DE...  
 5/8/2015

LANDSCAPE ARCHITECT  
 1625  
 BRANDON PHILLIP WHITE

North Carolina 811  
 www.nc811.org

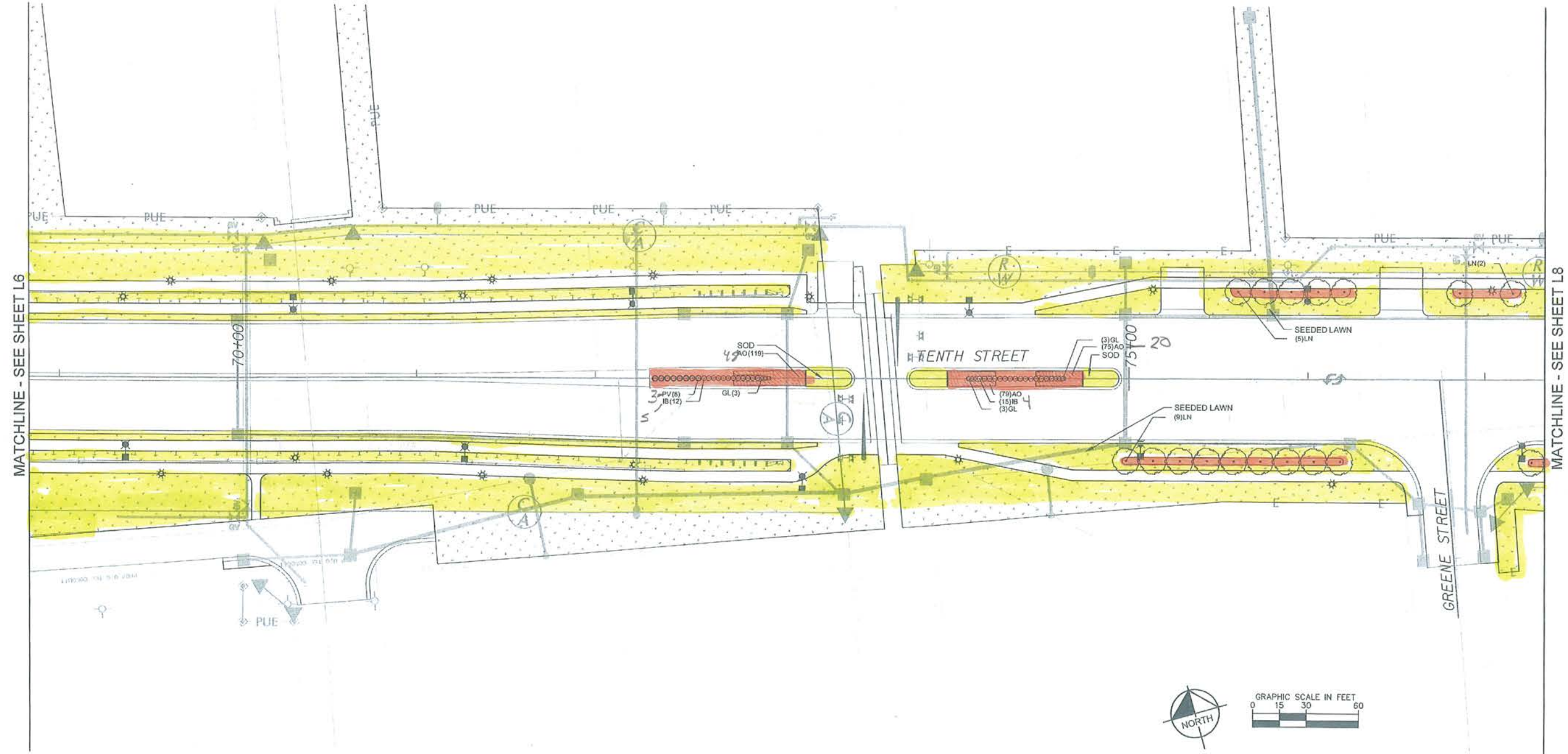

REVISIONS

05-08-2015

**PLANT SCHEDULE L8**

TREES	QTY	BOTANICAL NAME	COMMON NAME	CONT	GAL	SIZE	REMARKS	
LN	31	Lagerstroemia x 'Natchez'	Natchez Crape Myrtle	B&B		10' HT.	Three Canes	
SHRUBS	QTY	BOTANICAL NAME	COMMON NAME	SIZE	WIDTH	HEIGHT	SPACING	REMARKS
BD	14	Buddleja davidii nanhoensis 'Petite Indigo' TM	Petite Indigo Butterfly Bush	Cont.	24"	12"-15"	36" o.c.	
CA	14	Clethra alnifolia 'Sixteen Candles'	Summersweet Clethra	Cont.	24"	24"	36" o.c.	
IB	114	Ilex vomitoria 'Nana'	Dwarf Yaupon Holly	Cont.	18"	18"	36" o.c.	
RR	44	Rosa x 'Radsunny' PP# 18562	Sunny Knockout Rose	Cont.		12"-15"	36" o.c.	
GROUND COVERS	QTY	BOTANICAL NAME	COMMON NAME	CONT	WIDTH	HEIGHT	SPACING	REMARKS
HH	87	Hemerocallis x 'Stella de Oro'	Stella de Oro Daylily	Cont.	18"	18"	24" o.c.	
LM	24	Liriope muscari 'Big Blue'	Big Blue Lilyturf	1 gal	12"	12"	24" o.c.	
SOD/SEED	QTY	BOTANICAL NAME	COMMON NAME	CONT	WIDTH	HEIGHT	SPACING	REMARKS
ET	51,367 sf	Eremochloa ophiuroides 'Tif Blair' TM	Centipede Grass	Seed				
MULCH	4,100 SF	Double Shredded Hardwood						

PLAN LEGEND	
☒	NEIGHBORHOOD MARKER DETAIL SHEET LD 2
*↑	PEDESTRIAN POST TOP LIGHT
↓*	STREET LIGHT
▨	SODDED LAWN ALL OTHER DISTURBED AREAS TO BE SEEDED AS PART OF ROADWAY WORK
□	SEEDED LAWN

**LANDSCAPE NOTES:**

1. ALL PLANT MATERIAL SHALL COMPLY WITH 'AMERICAN STANDARDS FOR NURSERY STOCK' (ANSI Z60.1).
2. ANY PLANT SUBSTITUTIONS OR FIELD ADJUSTMENTS SHALL BE APPROVED BY THE CITY OF GREENVILLE OR OWNER'S REPRESENTATIVE.
3. ALL PLANTED BEDS TO BE AMENDED WITH THE SPECIFIED AMOUNT OF COMPOST AND TOPSOIL PER PROJECT SPECIAL PROVISIONS.
4. ANY TREES NOT INCORPORATED INTO PLANT BEDS SHALL HAVE A 4' DIAMETER MULCH RING.
5. ALL SINGLE STEM TREES SHALL BE LIMBED UP MINIMUM 6' FOR SITE DISTANCE.
6. ALL PLANT BEDS TO HAVE MULCH LAYER PER DETAILS.
7. ALL SODDED AND SEEDED AREAS TO BE IMPROVED VARIETY CENTIPEDE PER SPECIAL PROVISIONS.

**GENERAL NOTES:**

1. DESIGN SPEED : 45MPH

**Kimley»Horn**

Kimley-Horn  
and Associates, Inc.

P.O. BOX 33068  
RALEIGH, N.C. 27635

RIGHT-OF-WAY REV.  
CONST. REV.

PROJECT REFERENCE NO. U-3315 SHEET NO. L 8

RW SHEET NO.

DocuSigned by:

Brandon P. White

993181C7B2044DE...

5/8/2015

LANDSCAPE ARCHITECT

1625

BRANDON PHILLIP WHITE



REVISIONS

