AP 50279

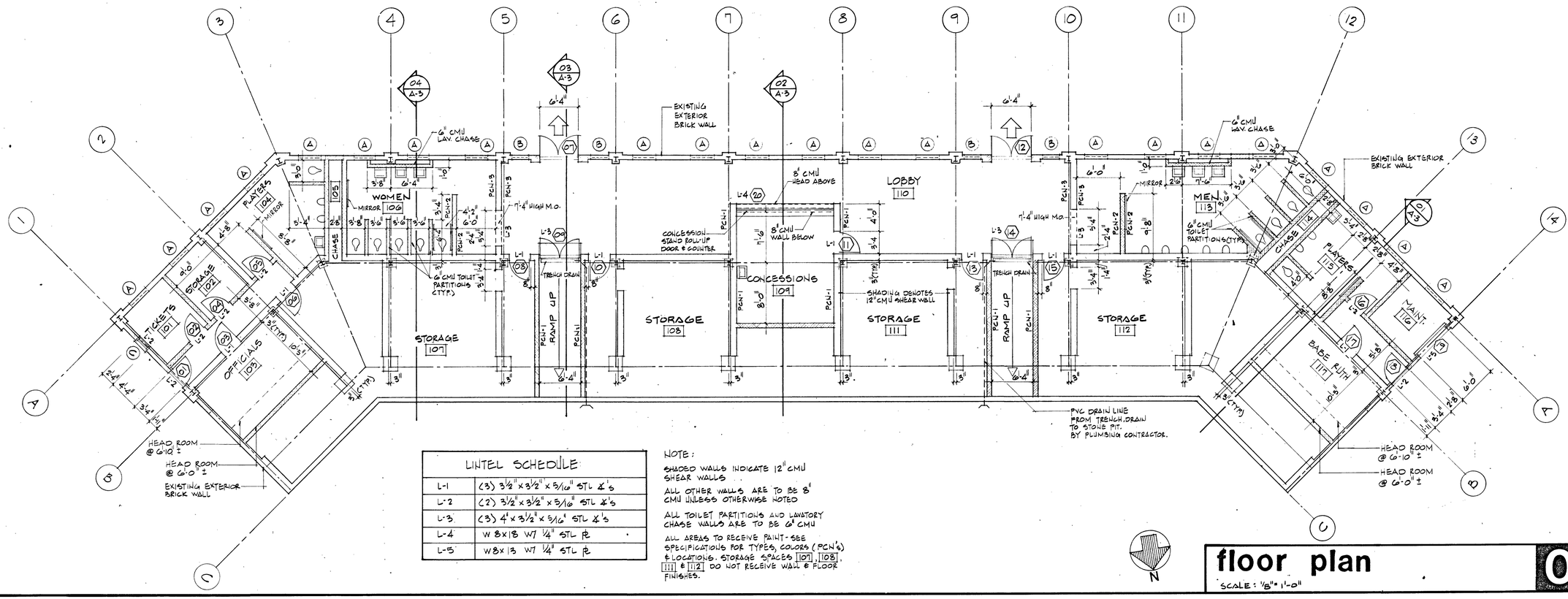

LINTEL SCHEDULE	
L-1	(3) 3½" x 3½" x 5/16" STL ∠'s
L-2	(2) 3½" x 3½" x 5/16" STL ∠'s
L-3	(3) 4" x 3½" x 5/16" STL ∠'s
L-4	W 8x18 W/ ¼" STL PL
L-5	W 8x13 W/ ¼" STL PL

NOTE:

SHADED WALLS INDICATE 12" CMU SHEAR WALLS

ALL OTHER WALLS ARE TO BE 8" CMU UNLESS OTHERWISE NOTED

ALL TOILET PARTITIONS AND LAVATORY CHASE WALLS ARE TO BE 6" CMU

ALL AREAS TO RECEIVE PAINT - SEE SPECIFICATIONS FOR TYPES, COLORS (PCN'S) & LOCATIONS. STORAGE SPACES 107, 108, 111 & 112 DO NOT RECEIVE WALL & FLOOR FINISHES.

floor plan

SCALE: 1/8" = 1'-0"

02

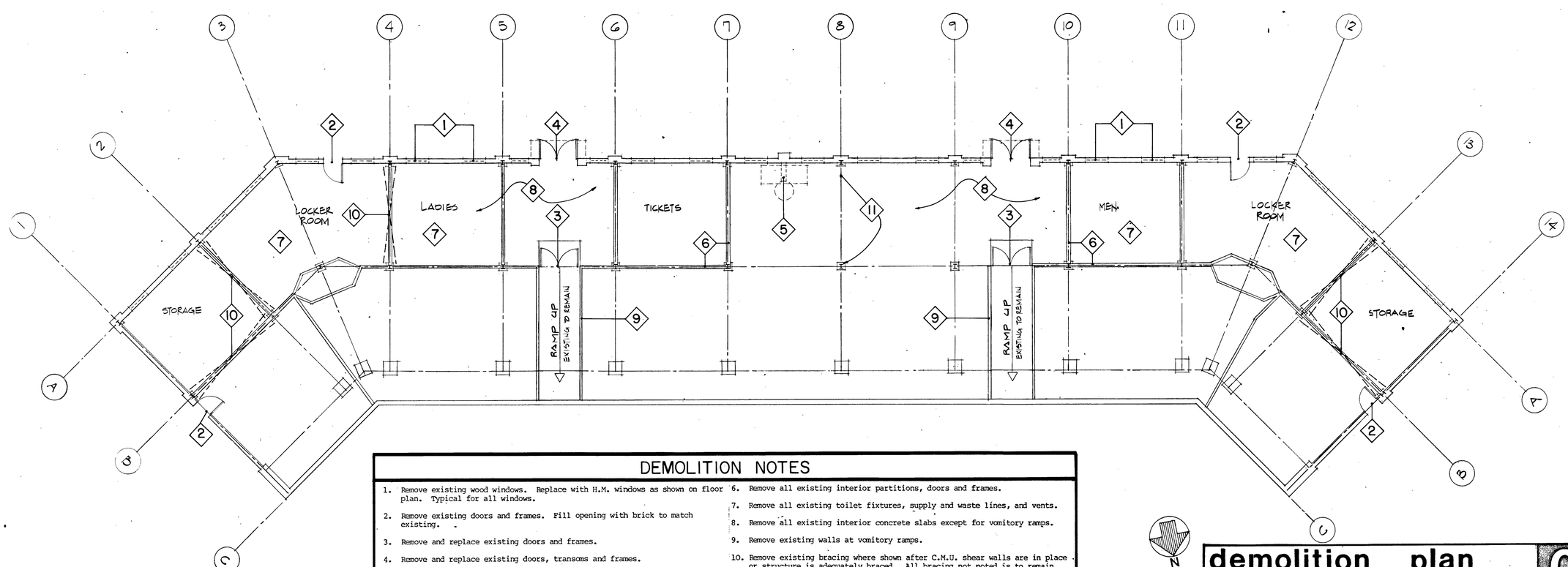

DEMOLITION NOTES

1. Remove existing wood windows. Replace with H.M. windows as shown on floor plan. Typical for all windows.
2. Remove existing doors and frames. Fill opening with brick to match existing.
3. Remove and replace existing doors and frames.
4. Remove and replace existing doors, transoms and frames.
5. Remove existing heater and tank. Remove thimble and any exposed flue pipe. Fill opening with brick to match.
6. Remove all existing interior partitions, doors and frames.
7. Remove all existing toilet fixtures, supply and waste lines, and vents.
8. Remove all existing interior concrete slabs except for vomitory ramps.
9. Remove existing walls at vomitory ramps.
10. Remove existing bracing where shown after C.M.U. shear walls are in place or structure is adequately braced. All bracing not noted is to remain.
11. Corroded steel is to be sandblasted and painted. Co-ordinate with owner.

demolition plan

SCALE: 1/8" = 1'-0"

01

DUDLEY □ SHOE □ ELLINWOOD & ASSOCIATES

200 EAST FIRST STREET P.O. BOX 427 GREENVILLE, NORTH CAROLINA 27834 (919) 758-3138

This drawing is an instrument of service and such is the property of Dudley □ Shoe □ Ellinwood □ Ellinwood & Associates, for use only on project therein named. As an unpublished work, this design is protected from unauthorized copying, publication, or other use under the provisions of Title 17, Section 2 of the United States Code.

GUY SMITH STADIUM RENOVATIONS

GREENVILLE, NORTH CAROLINA

FLOOR PLAN

DEMOLITION PLAN

87525.1

ISSUE DATE: 5-9-89

DWG BY: RBE

CKD BY: BLF

REVISIONS

SHEET NO.

A-1

OF THREE